



**EN-MSIOA  
(Eastern Nile Multi-Sectoral  
Investment Opportunity Analysis)**

**Eastern Nile Technical Regional Office  
(ENTRO)**

**Atlas of Maps**

**Prepared by:  
Gedion Tsegaye Sahle**

**January 2015**

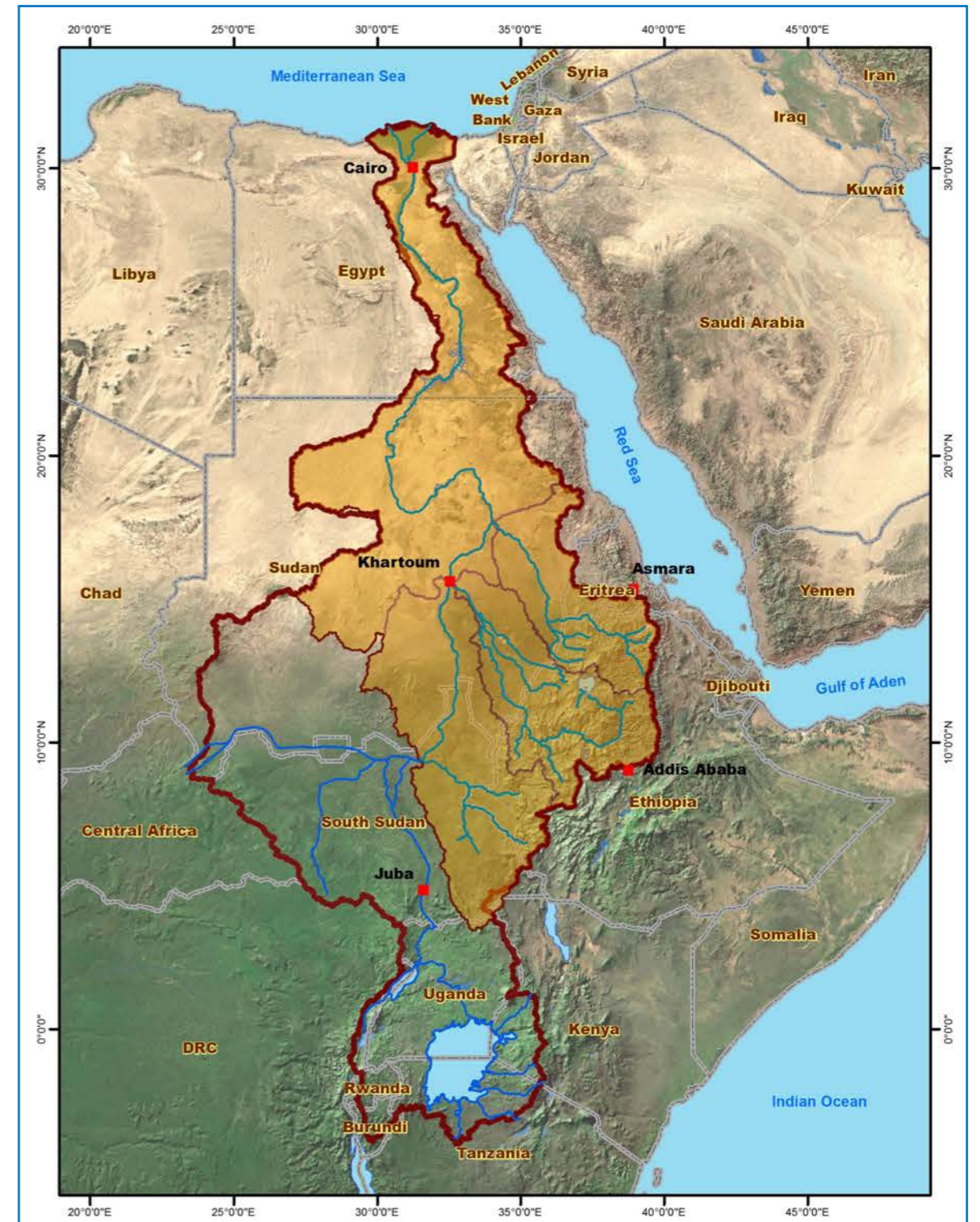

## NOTE

---

*This Atlas of Maps has been prepared as part of the Eastern Nile Multi-Sectorial Investment Opportunity Analysis (EN-MSIOA) Study. The designations employed and the presentation of materials in this Atlas do not imply the expression of any opinion whatsoever on the part of the Nile Basin Initiative (NBI) nor the Eastern Nile Technical Regional Office (ENTRO) concerning the legal or development status or aspiration of any country, administrative area, city or its authorities, or concerning the delimitation of its frontiers or boundaries.*

## CONTENTS

1. General
  - Easter Nile Sub-Basin within the overall Nile Basin
  - Eastern Nile Sub-Basins
2. Admin & Demography
  - Abay-Blue Nile Sub-Basin: Admin Areas
  - Baro-Akobo-Sobat-White Nile Sub-Basin: Admin Areas
  - Tekeze-Setit-Atbara Sub-Basin: Admin Areas
  - Main Nile Sub-Basin: Admin Areas
  - Eastern Nile Population Density
3. Physical Setting
  - Eastern Nile Surficial Geology
  - Eastern Nile Soils
  - Relief & Drainage
    - Abay-Blue Nile Sub-Basin
    - Baro-Akobo-Sobat-White Nile Sub-Basin
    - Tekeze-Setit-Atbara Sub-Basin
    - Main Nile Sub-Basin
4. Climate & Hydrology
  - EN Mean Annual Rainfall
  - EN Mean Monthly Rainfall
  - EN Mean Annual Temperature
  - EN Mean Annual Potential Evapotranspiration
  - EN Aridity Index
  - EN Groundwater Potential
  - EN Key Hydrometric Stations
  - Schematics for Water Resources Modeling (EN Sub-Systems)

5. Landcover-Landuse
  - EN Landcover-Landuse (MODIS Product)
  - EN Landcover-Landuse (Globcover; ESA's product)
6. Irrigation
  - Irrigation Projects in Tana-Beles and Upper Dinder & Rahad Sub-Basins
  - Irrigation Projects in Didessa, Fincha & Guder Sub-Basins
  - Irrigation Projects in Blue Nile Sub-Basin
  - Irrigation Projects Baro-Akobo-Sobat Sub-Basin
  - Irrigation Projects in Tekeze-Setit-Atbara Sub-Basin
  - Main Nile Irrigation Projects (immediately d/s Aswan Dam)
  - Nile Delta Irrigation Projects
  - Potential Irrigation Projects in South Sudan
7. Hydropower
  - Existing Hydropower Sites in Eastern Nile Sub-Basin
  - Proposed / Planned Hydropower Project Sites in Eastern Nile Sub-Basin
  - Hydro-Power Projects in Abay-Blue Nile Sub-Basin
  - Hydro-Power Projects in Baro-Akobo-Sobat Sub-Basin
  - Hydro-Power Projects in Tekeze-Setit-Atbara Sub-Basin
  - Hydro-Power Projects in Main Nile Sub-Basin
  - EN Regional Hydro-Power Interconnection Systems
8. Development Areas / Environmental Hot Spots
  - Abay-Upper Blue Nile Irrigation Projects / Environmental Hot Spots
  - Baro-Akobo-Sobat Irrigation Projects / Environmental Hot Spots
  - Eastern Nile Protected Areas (Parks, Wetlands & Conservation Areas)
- ♦ References



## Eastern Nile Sub-Basin within the overall Nile Basin

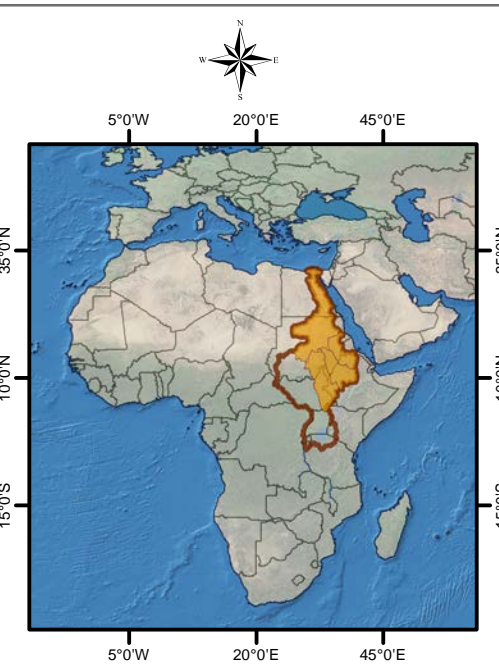
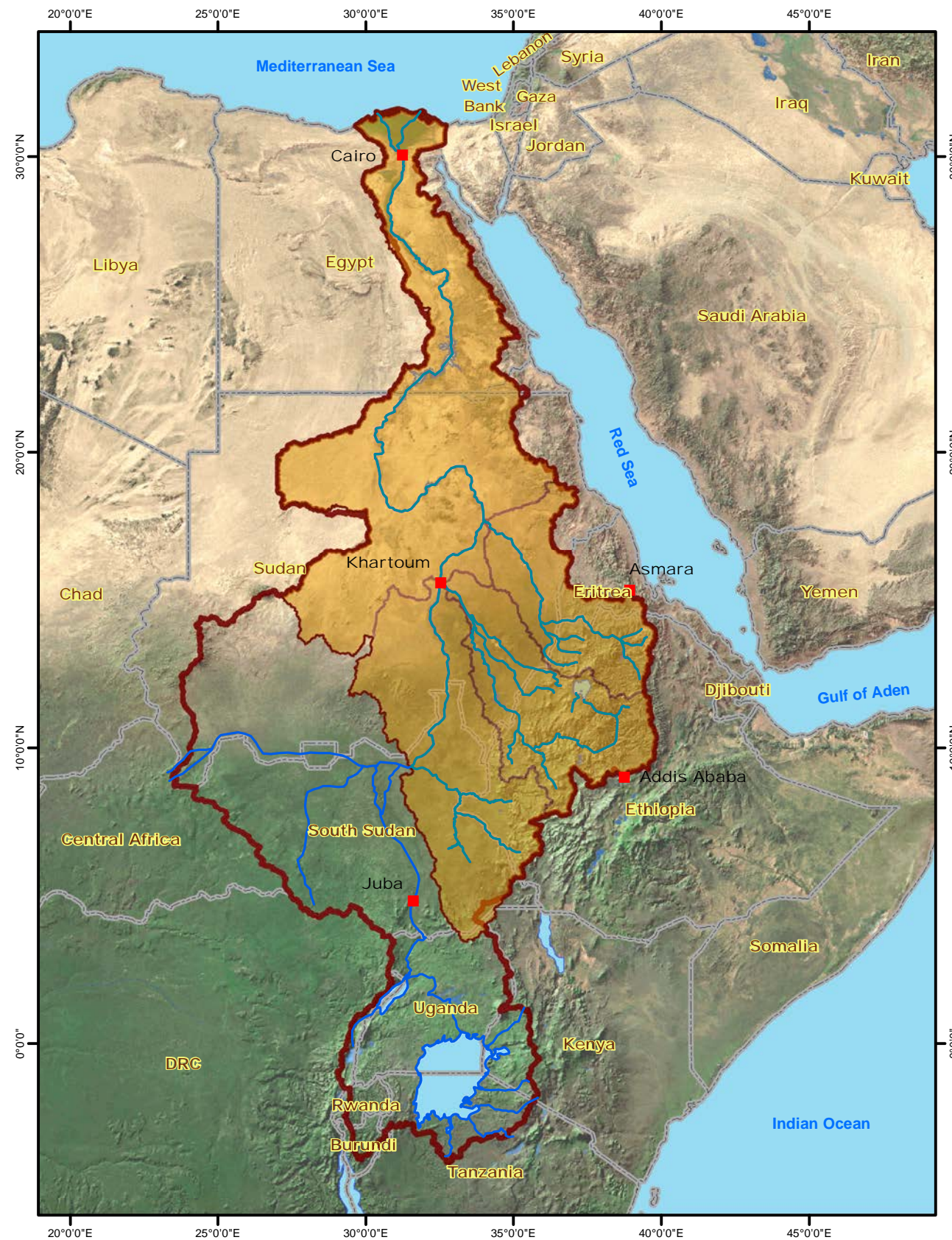

### Legend

- EN Capital Cities
- Main Rivers
- Eastern Nile Sub-Basin
- ▭ Nile Basin Boundary
- ▭ Lakes, Reservoirs, Seas & Oceans
- ▭ Country Boundaries

Basemap:  
Color shaded relief imagery from ESRI  
(Environmental Systems Research Institute).

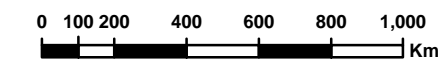

GCS\_WGS\_1984



**ENTRO**  
(Eastern Nile Technical Regional Office)

**EN-MSIOA**  
(Eastern Nile Multi-Sectoral  
Investment Opportunity Analysis)

Map Title:  
**Eastern Nile Sub-Basin  
within the overall Nile Basin**

EN-MSIOA\_Map 1.1

December 2014

Prepared by:  
Gedion Tsegaye Sahle (gtshsig@gmail.com)



# Eastern Nile Sub-Basins

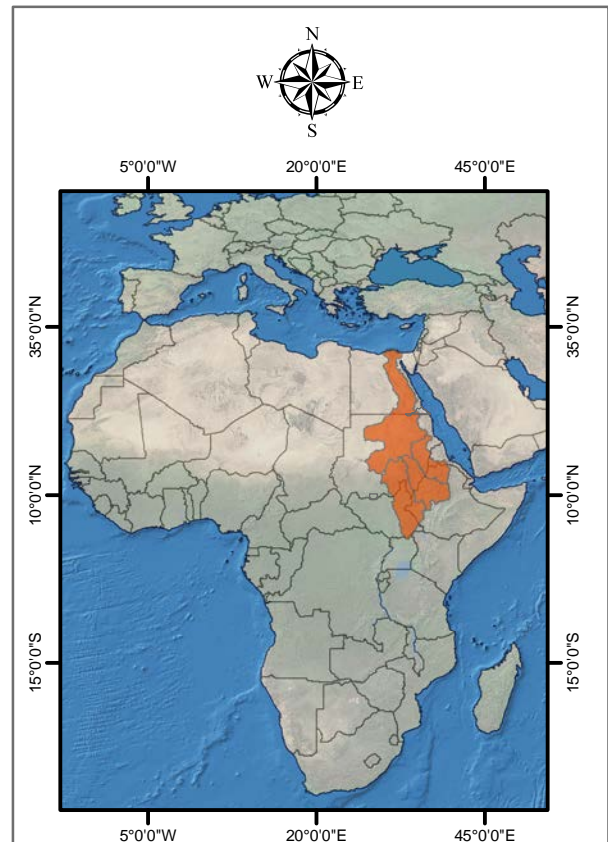

## Legend

- EN Capital Cities
- Nile Basin Main Rivers
- Eastern Nile Sub-Basins
- Lakes, Reservoirs & Seas
- Country Boundaries

## Eastern Nile (EN) Sub-Basins:

- 1 Abay-Blue Nile
- 2 Baro-Akobo-Sobat-White Nile
- 3 Tekeze-Setit-Atbara
- 4 Main Nile

Basemap:  
World color shaded relief imagery from ESRI  
(Environmental Systems Research Institute).

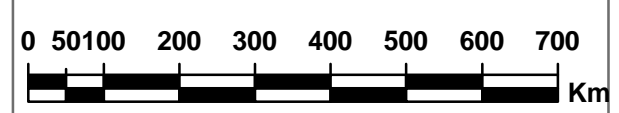

GCS\_WGS\_1984



**ENTRO**  
(Eastern Nile Technical Regional Office)

**EN-MSIOA**  
(Eastern Nile Multi-Sectoral  
Investment Opportunity Analysis)

Map Title:  
**Eastern Nile Sub-Basins**

EN-MSIOA\_Map 1.2 | December 2014

Prepared by:  
Gedion Tsegaye Sahle (gtshsig@gmail.com)



# Abay-Blue Nile Sub-Basin: Admin Areas

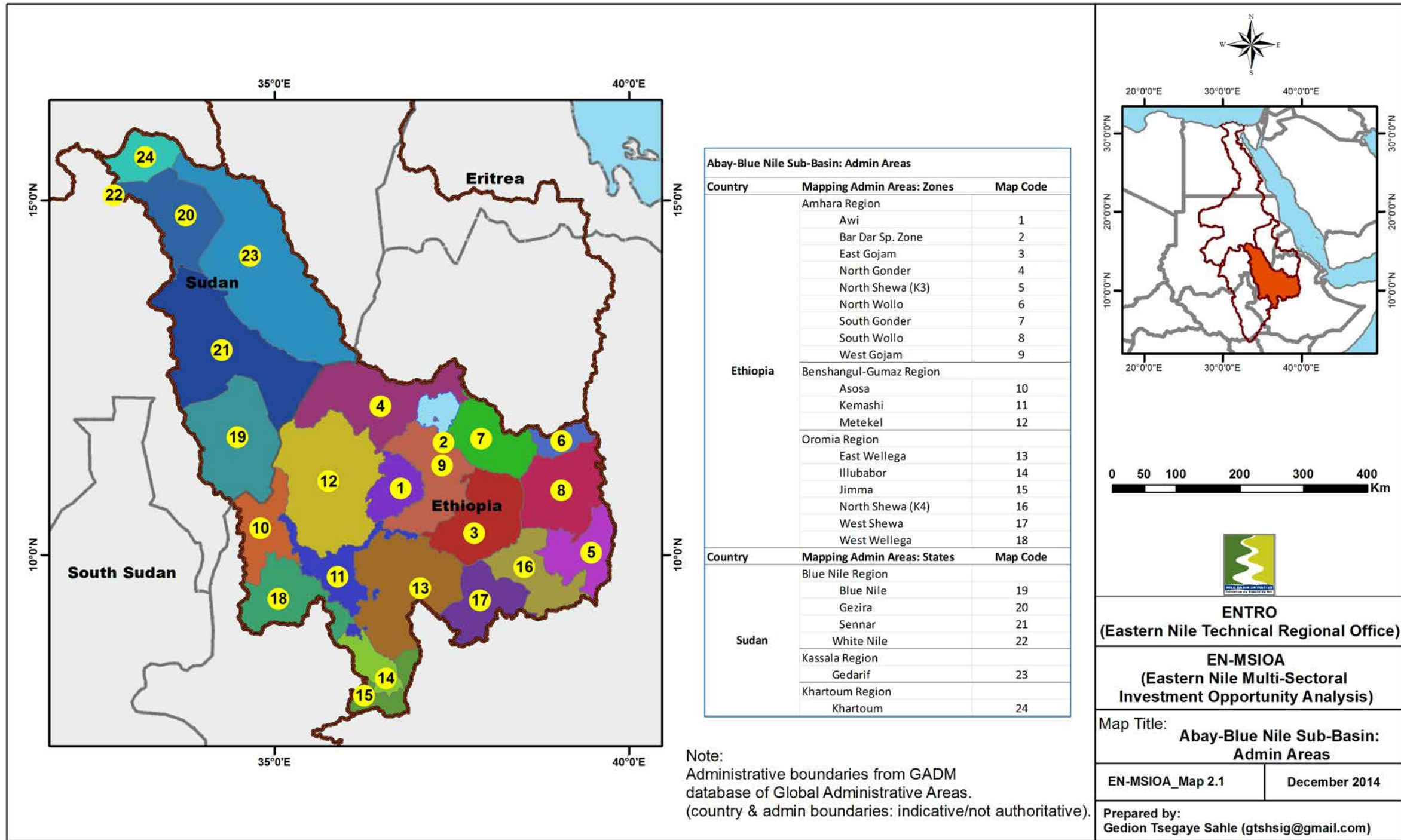



# Baro-Akobo-Sobat-White Nile Sub-Basin: Admin Areas

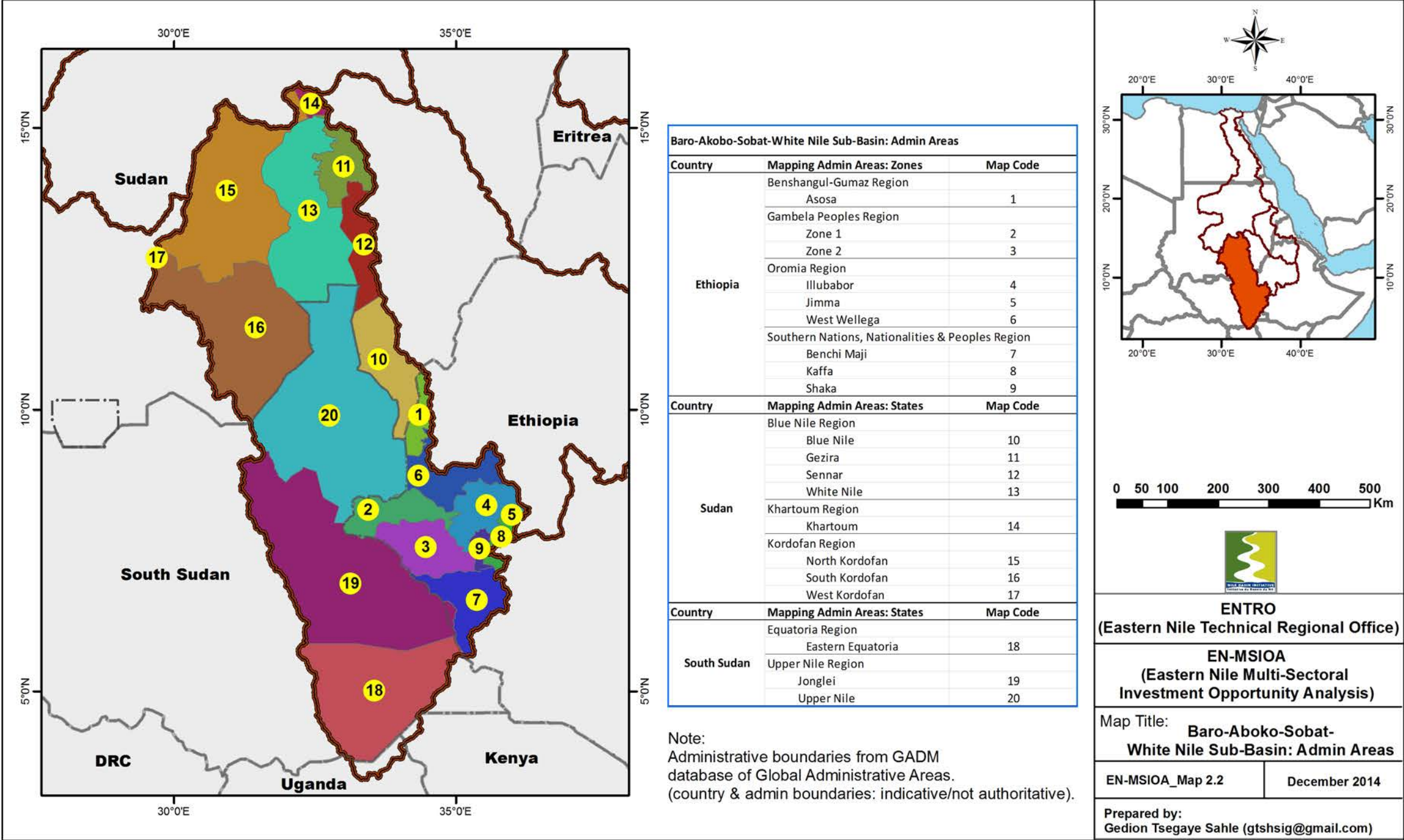

# Tekeze-Setit-Atbara Sub-Basin: Admin Areas

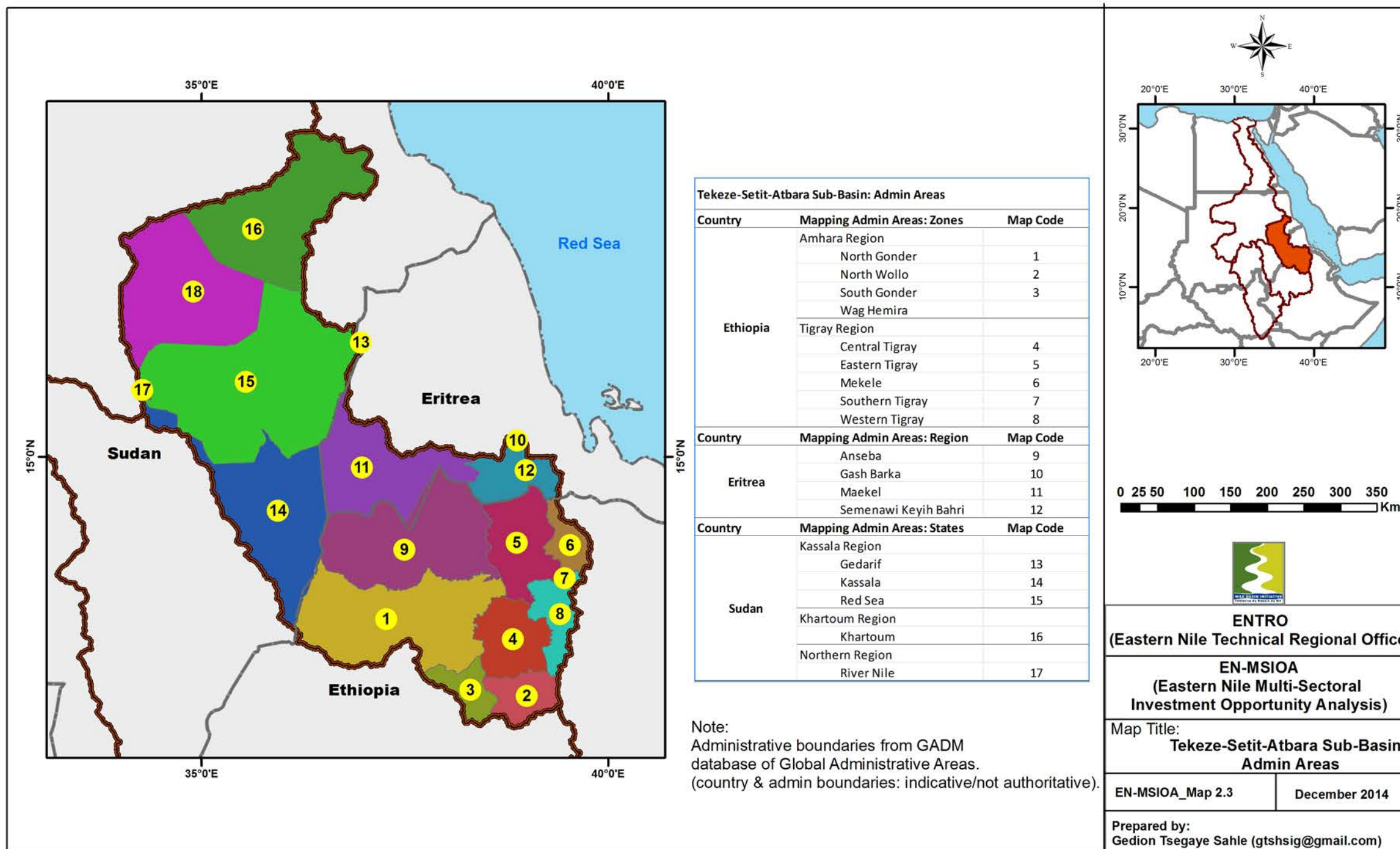



# Main Nile Sub-Basin: Admin Areas

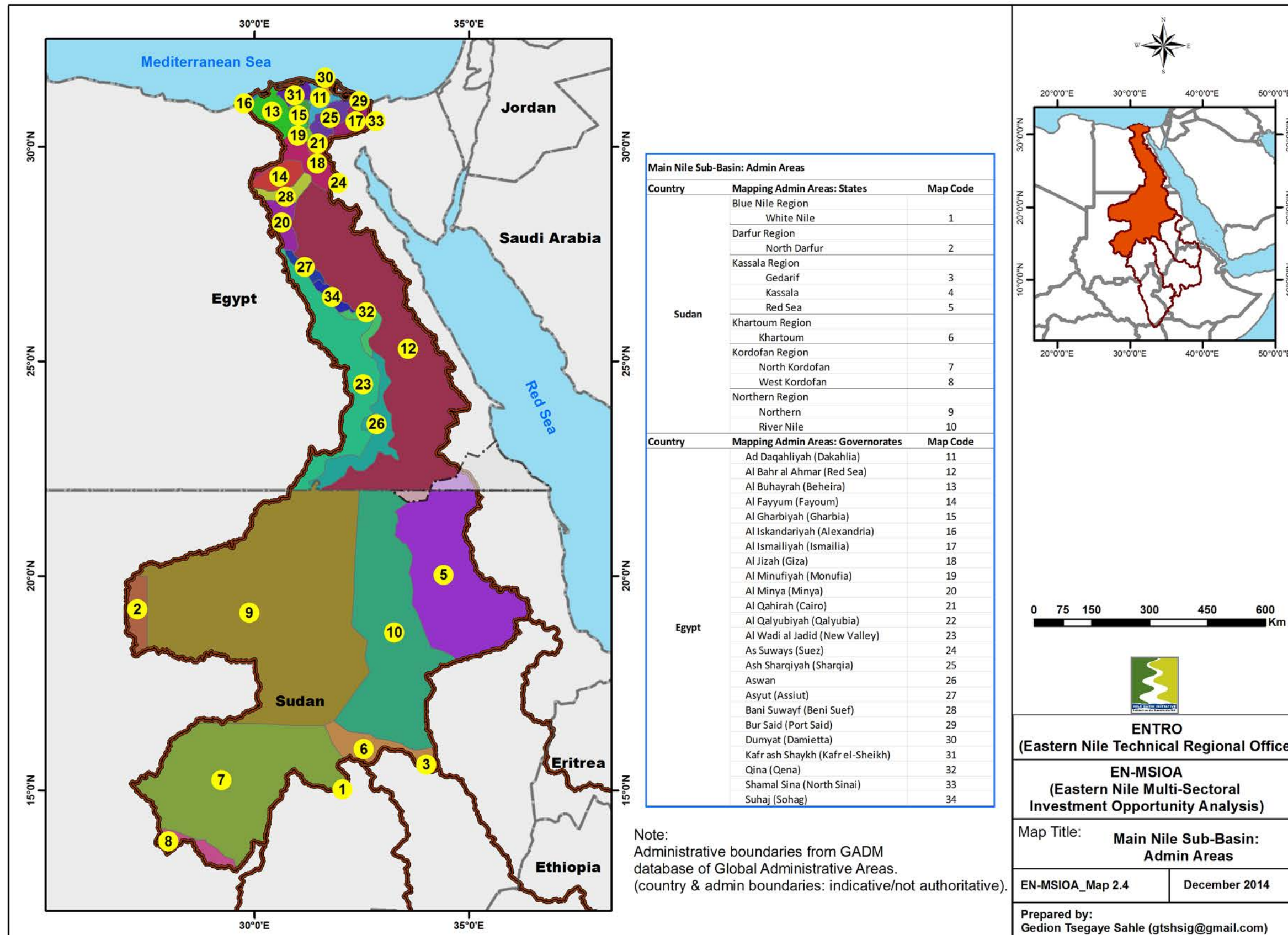

# Eastern Nile Population Density

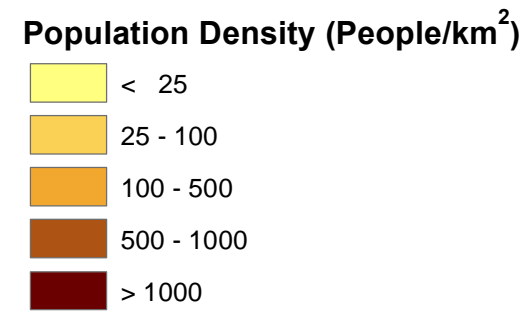
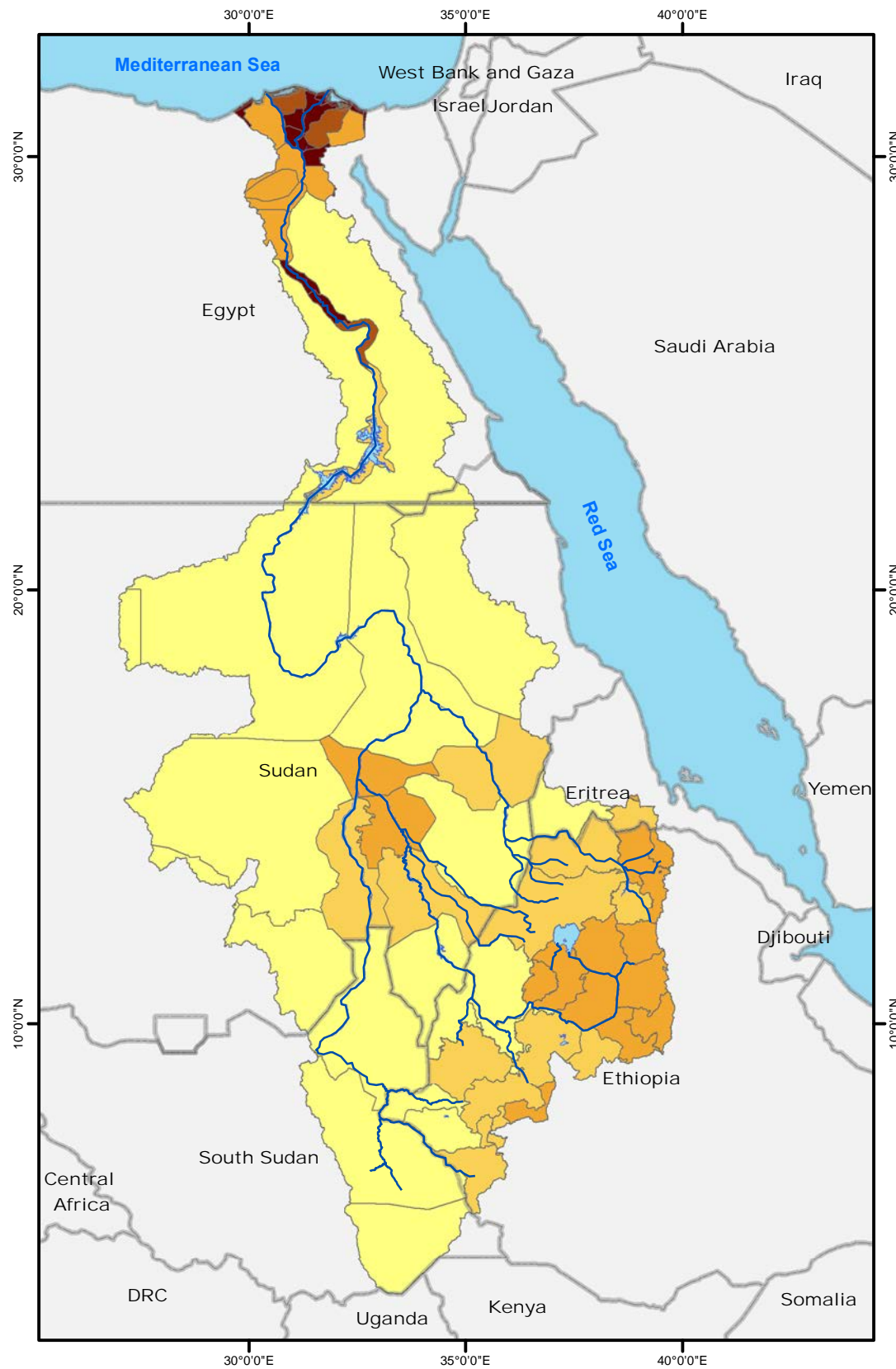

Sources of census or official population estimates include:

**Ethiopia:** 2007 Population and Housing Census; CSA (Central Statistical Agency of Ethiopia).

**Sudan:** 2008 Population and Housing Census; CBS (Central Bureau of Statistics of Sudan) and Southern Sudan Commission for Census, Statistic and Evaluation).

**South Sudan:** 2008 Population and Housing Census; SSCSE (Southern Sudan Centre for Census, Statistics and Evaluation) publication.

**Eritrea:** 2005 Population, official estimate; GeoHive referencing FAO's estimate.

**Egypt:** 2006 Population Census; Population Statistics for Countries, Administrative Areas, Cities and Agglomerations – Interactive Maps – Charts (City Population, web reference).

**Note:**  
 Eastern Nile Administrative Units:  
 Ethiopia: Zones  
 Eritrea: Regions  
 Egypt: Governorates  
 Sudan: States  
 South Sudan: States  
 Area ratios and other simple methods have been used to estimate population for some peripheral admin areas of the Eastern Nile sub-basin.

Admin areas: indicative/not authoritative

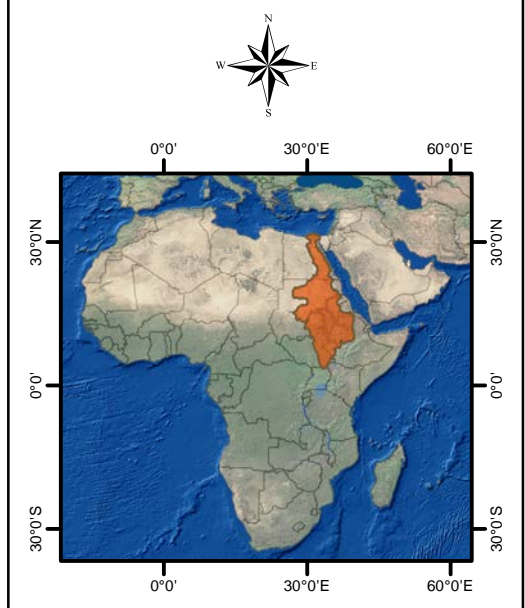

## Legend

- EN Main Rivers
- Lakes, Reservoirs & Seas
- Country Boundaries

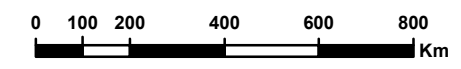

GCS\_WGS 84



**ENTRO**  
 (Eastern Nile Technical Regional Office)

**EN-MSIOA**  
 (Eastern Nile Multi-Sectoral  
 Investment Opportunity Analysis)

Map Title:  
**Eastern Nile Population Density**

EN-MSIOA_Map 2.5	December 2014
------------------	---------------

Prepared by:  
 Gedion Tsegaye Sahle (gtshsig@gmail.com)



# Eastern Nile Surficial Geology

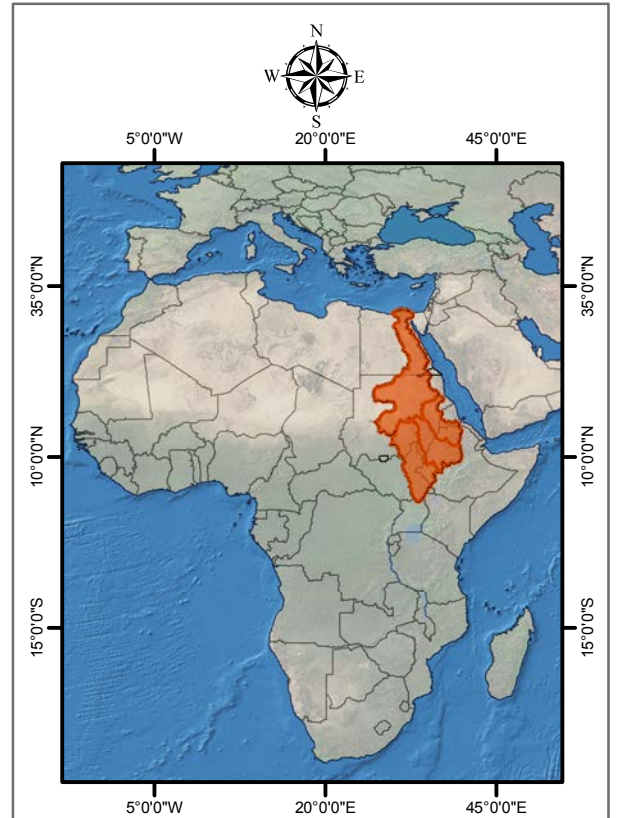
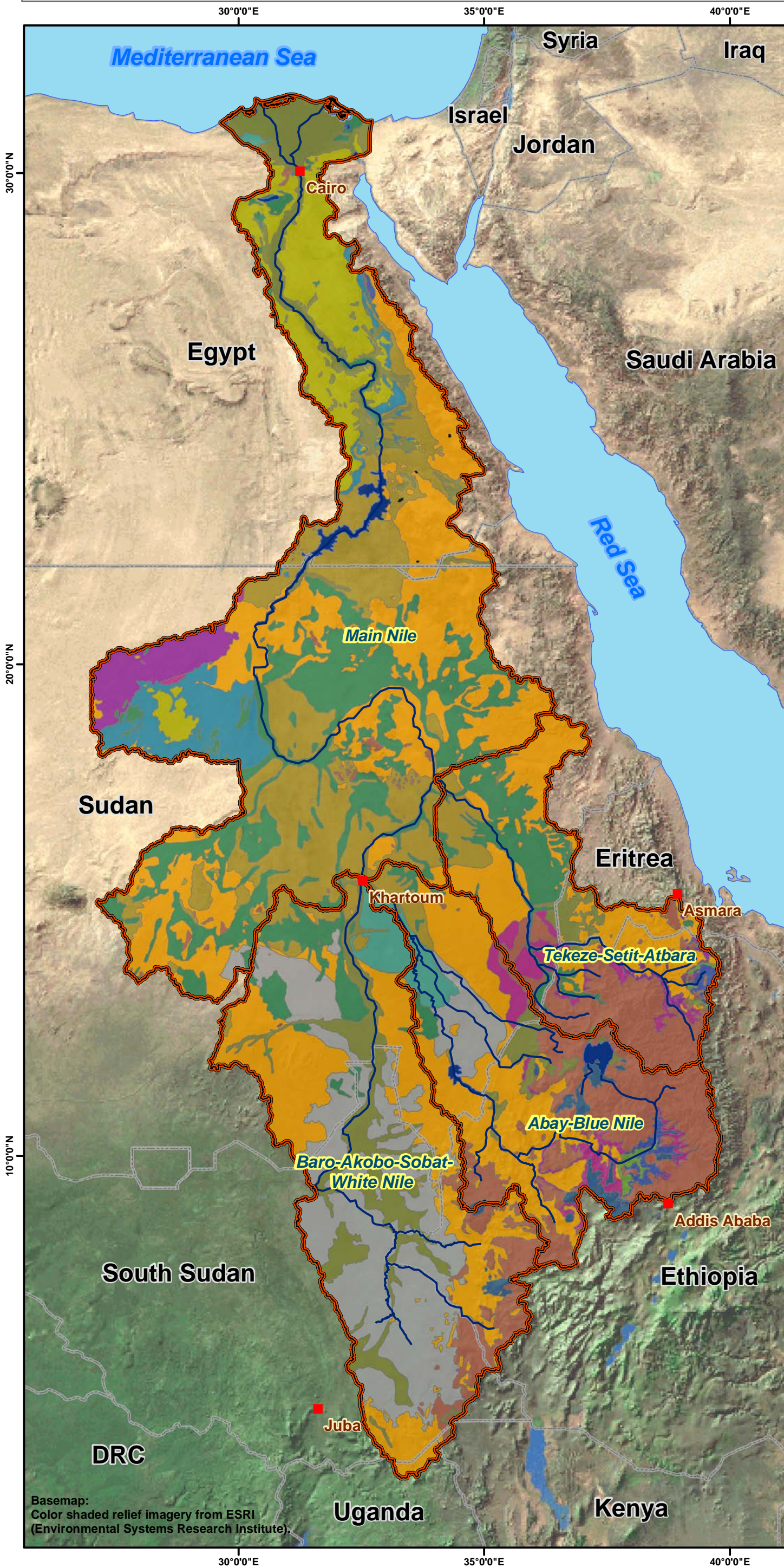

## Legend

Surficial Geology (Geologic Time Scale)

- Cambrian
- Carboniferous
- Cenozoic
- Cretaceous
- Cretaceous-Carboniferous
- Cretaceous-Jurassic
- Holocene
- Jurassic
- Lower Cretaceous
- Lower Jurassic
- Mesozoic Igneous
- Ordovician
- Paleozoic Igneous
- Pleistocene
- Precambrian
- Quaternary (undivided)
- Quaternary Igneous
- Tertiary
- Tertiary Igneous
- Triassic-Permian
- Water

Note:  
Surficial geological map digitally acquired from USGS's World Energy Project; compiled and synthesized from UNESCO's geologic map.



GCS\_WGS\_1984



**ENTRO**  
(Eastern Nile Technical Regional Office)

**EN-MSIOA**  
(Eastern Nile Multi-Sectoral  
Investment Opportunity Analysis)

Map Title:  
**Eastern Nile Surficial Geology**

EN-MSIOA\_Map 3.1

December 2014

Prepared by:  
Gedion Tsegaye Sahle (gtshsig@gmail.com)

Basemap:  
Color shaded relief imagery from ESRI  
(Environmental Systems Research Institute).



# Eastern Nile Soils

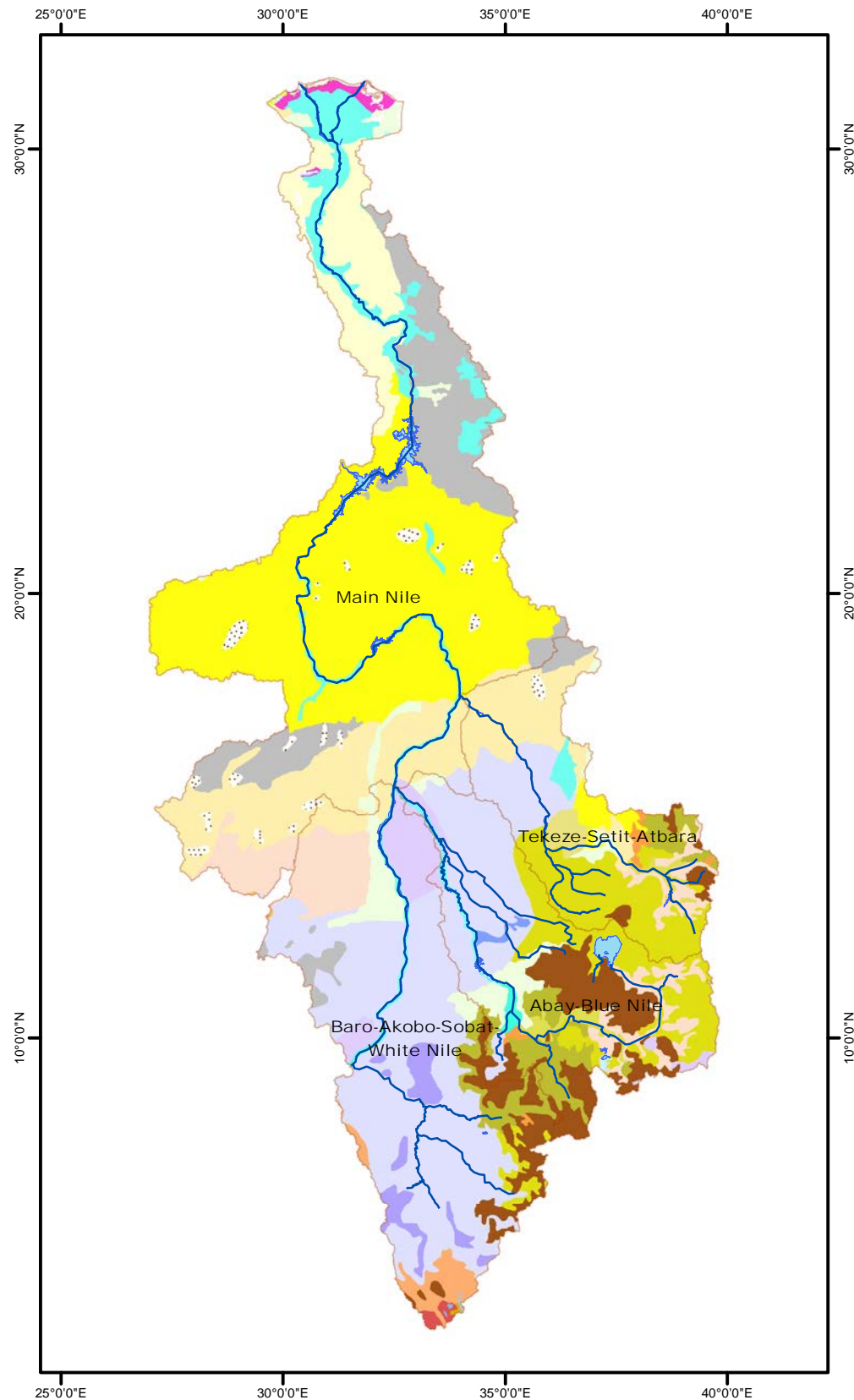

## Soil Units

- Af- Ferric Acrisols
- Ao- Orthic Acrisols
- Fo- Orthic Ferralsols
- Ge- Eutric Gleysols
- Gh- Humic Gleysols
- Gm- Mollic Gleysols
- I- Lithosols
- Jc- Calcaric Fluvisols
- Ne- Eutric Nitisols
- Je - Eutric Fluvisols
- Qc- Cambic Arenosols
- Lc- Chromic Luvisols
- Lf- Ferric Luvisols
- Rc- Calcaric Regosols
- Re- Eutric Regosols
- Vc- Chromic Vertisols
- Vp- Pellic Vertisols
- Xh- Haplic Xerosols
- XI- Luvic Xerosols
- Y- Yermosols
- Yk- Calcic Yermosols
- Zg- Gleyic Solonchaks
- Rock Debris
- Dunes/Shifting Sand

Source: Digital Soil Map from FAO of the UN

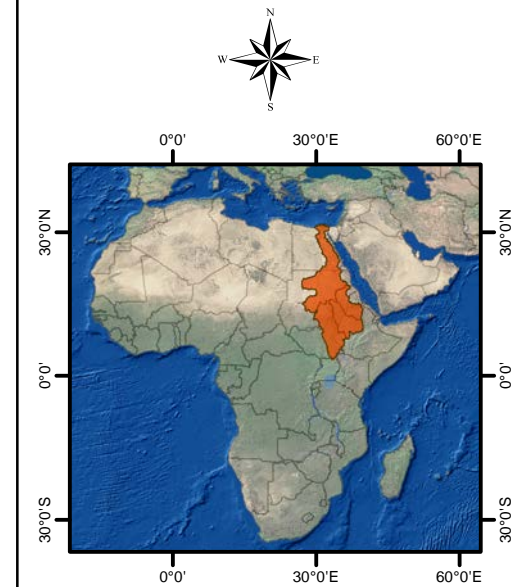

## Legend

- EN Main Rivers
- EN Lakes & Reservoirs
- Eastern Nile Sub-Basins

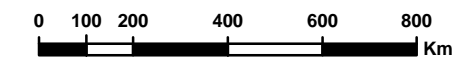

GCS\_WGS 84



**EN-MSIOA**  
(Eastern Nile Multi-Sectoral  
Investment Opportunity Analysis)

**ENTRO**  
(Eastern Nile Technical Regional Office)

Map Title:  
**Eastern Nile Soils**

EN-MSIOA\_Map 3.2

December 2014

Prepared by:  
Gedion Tsegaye Sahle (gtshsig@gmail.com)



## Abay-Blue Nile Sub-Basin: Relief & Drainage

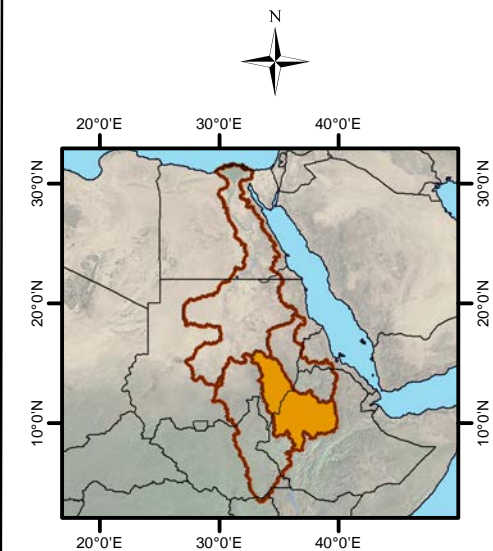
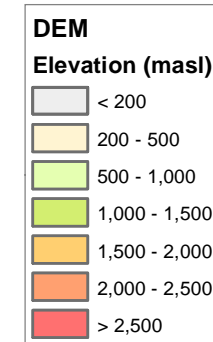
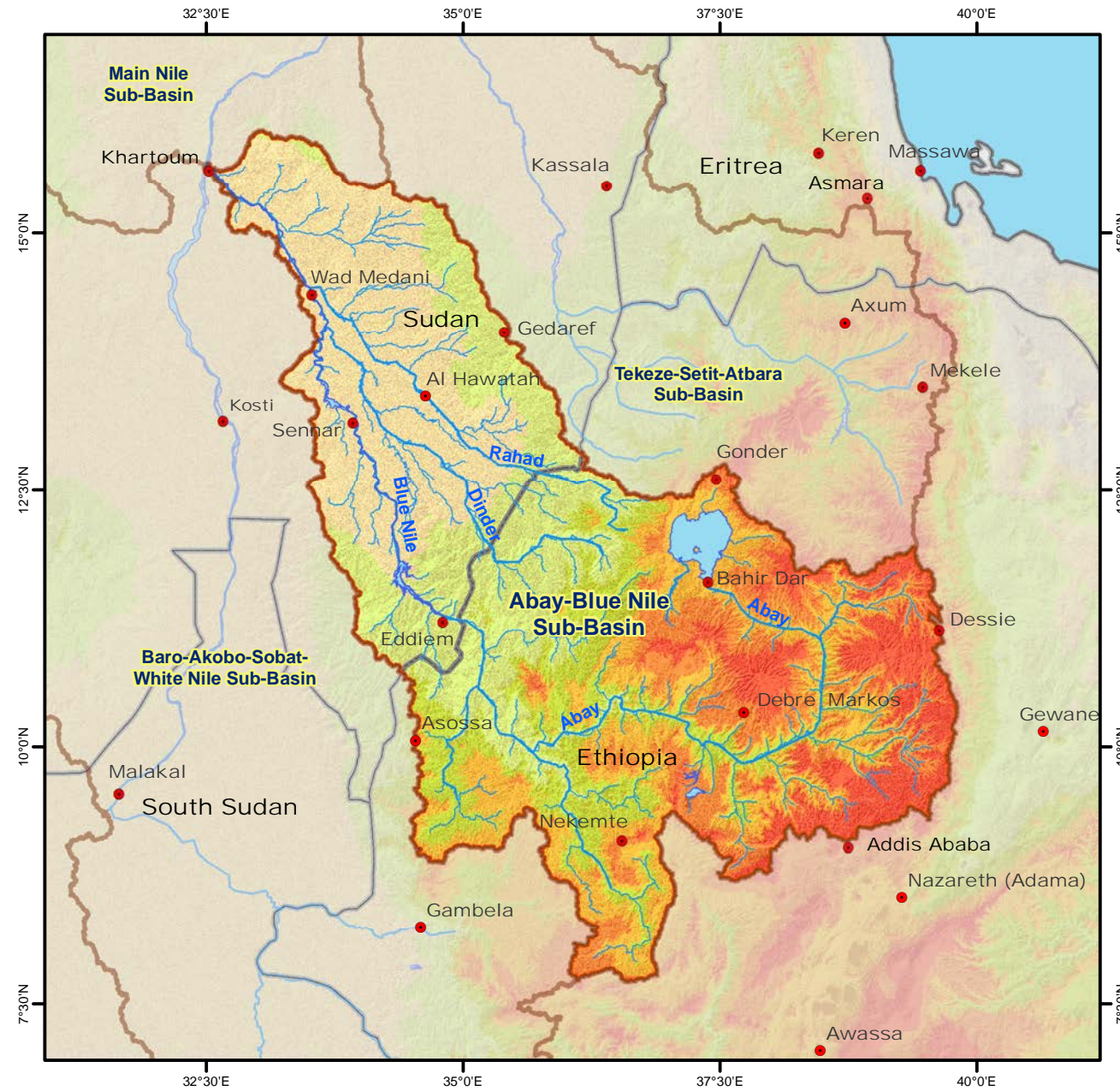

### Legend

- EN Main Towns/Cities
- River Network
- Abay-Blue Nile Sub-Basin
- Eastern Nile Sub-Basins
- Lakes, Reservoirs & Seas
- Country Boundaries



**ENTRO**  
(Eastern Nile Technical Regional Office)

**EN-MSIOA**  
(Eastern Nile Multi-Sectoral  
Investment Opportunity Analysis)

Map Title:  
**Abay-Blue Nile: Relief & Drainage**

EN-MSIOA\_Map 3.3 | December 2014

Prepared by:  
Gedion Tsegaye Sahle (gtshsig@gmail.com)

Source: SRTM DEM (Digital Elevation Model) and derived hillshade product.



### Baro-Akobo-Sobat-White Nile Sub-Basin: Relief & Drainage

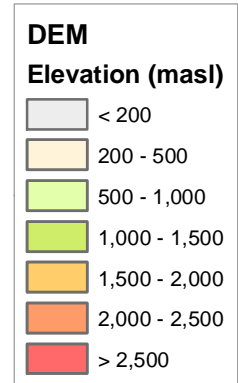
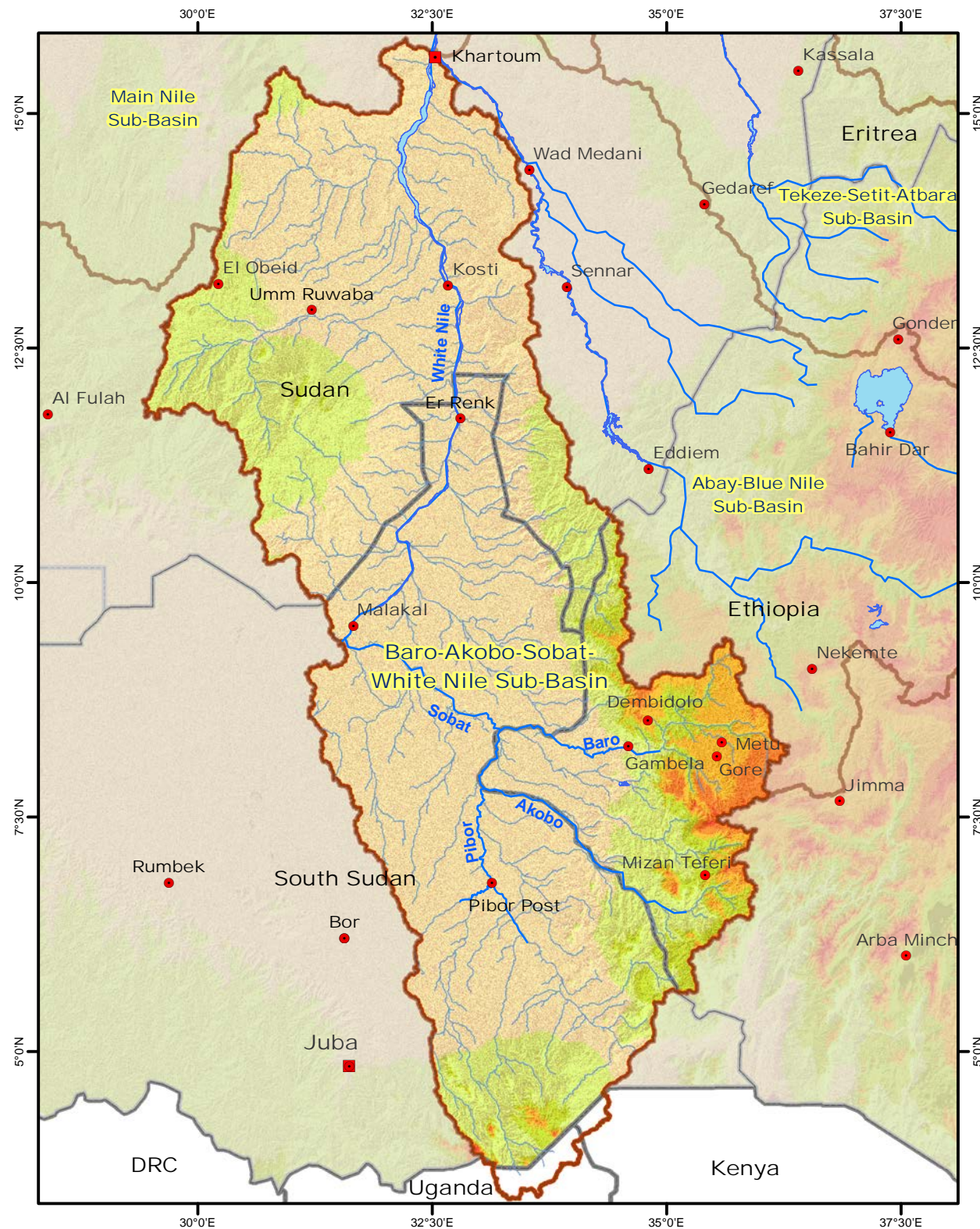

Source: SRTM DEM (Digital Elevation Model) & derived hillshade products

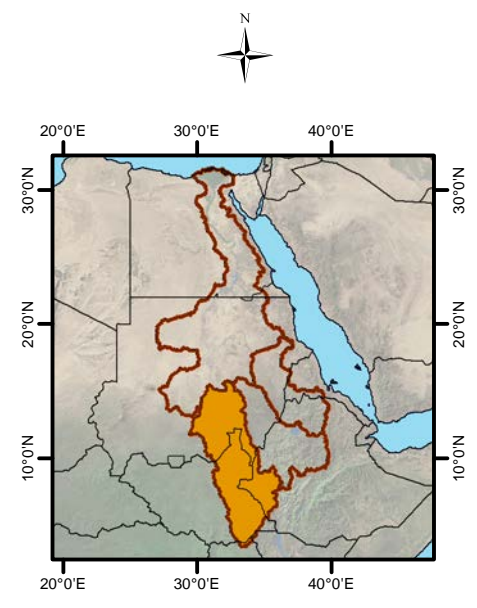

- Legend**
- EN Main Towns/Cities
  - River Network
  - ▭ Baro-Akobo-Sobat White Nile Sub-Basin
  - ▭ Eastern Nile Sub-Basins
  - ▭ Country Boundaries
  - ▭ Lakes & Reservoirs

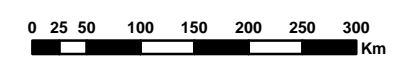

**ENTRO**  
(Eastern Nile Technical Regional Office)

**EN-MSIOA**  
(Eastern Nile Multi-Sectoral Investment Opportunity Analysis)

Map Title:  
**Baro-Akobo-Sobat-White Nile: Relief & Drainage**

EN-MSIOA\_Map 3.4 | December 2014

Prepared by:  
**Gedion Tsegaye Sahle (gtshsig@gmail.com)**



### Tekeze-Setit-Atbara Sub-Basin: Relief & Drainage

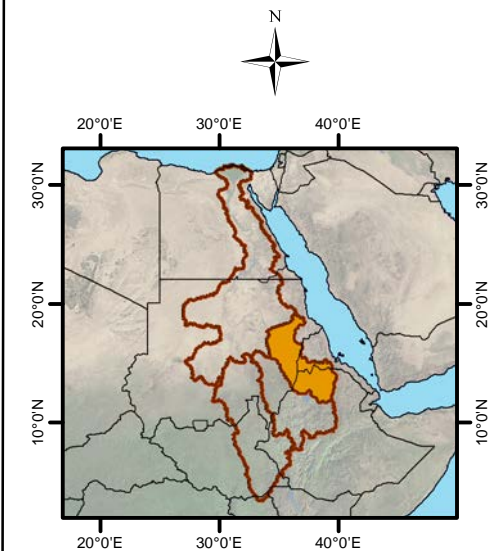
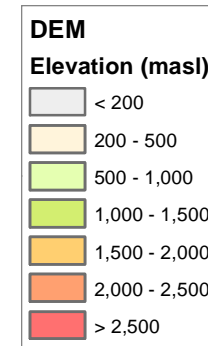
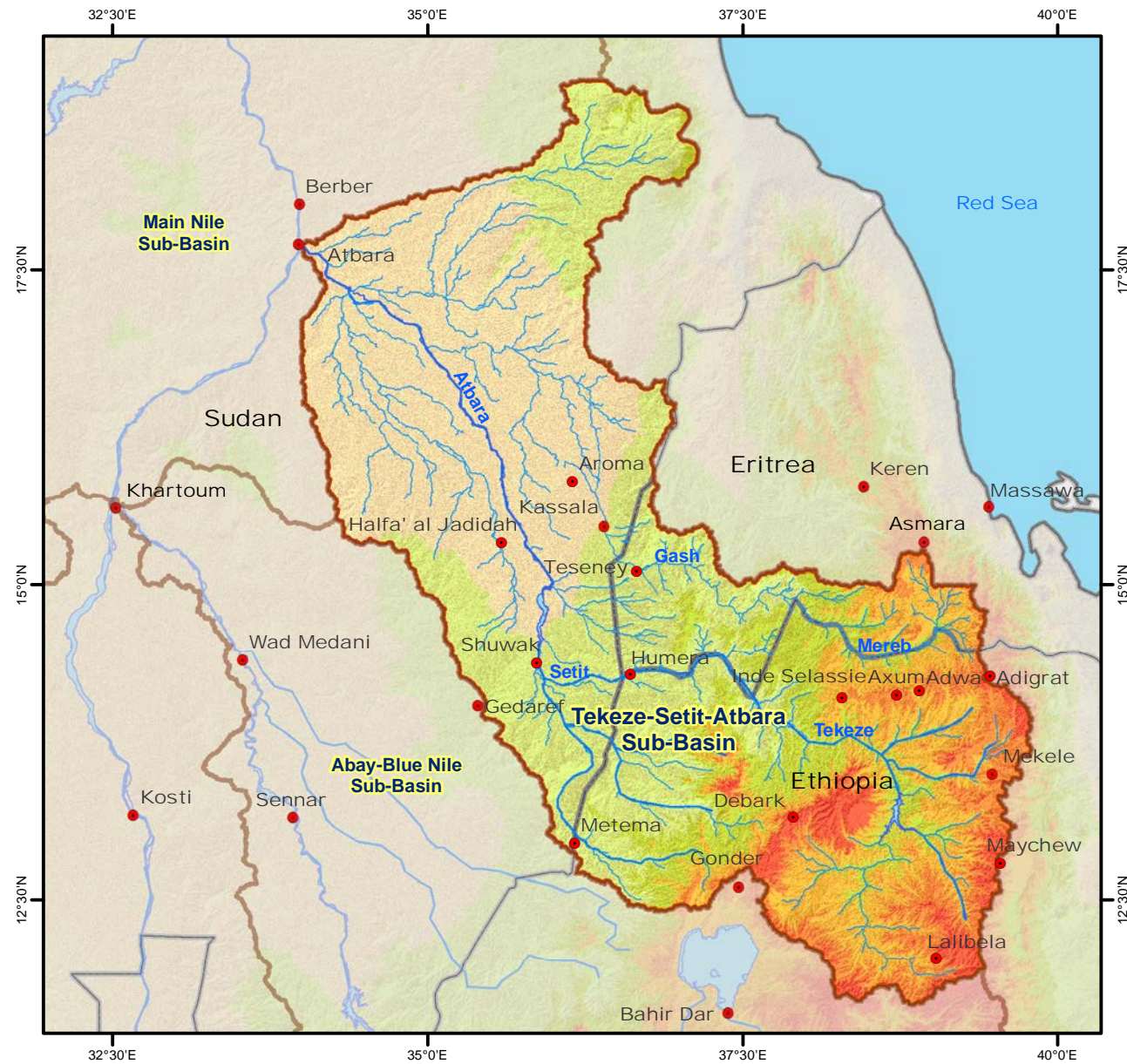

#### Legend

- EN Main Towns/Cities
- River Network
- Tekeze-Setit-Atbara Sub-Basin
- Eastern Nile Sub-Basins
- Lakes, Reservoirs & Seas
- Country Boundaries



**ENTRO**  
(Eastern Nile Technical Regional Office)

**EN-MSIOA**  
(Eastern Nile Multi-Sectoral  
Investment Opportunity Analysis)

Map Title:  
**Tekeze-Setit-Atbara: Relief & Drainage**

EN-MSIOA\_Map 3.5      December 2014

Prepared by:  
Gedion Tsegaye Sahle (gtshsig@gmail.com)

Source: SRTM DEM (Digital Elevation Model) and derived hillshade product



## Main Nile Sub-Basin: Relief & Drainage

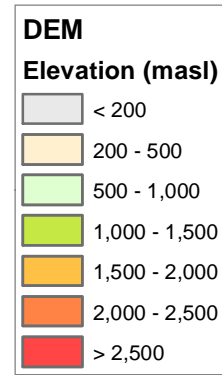
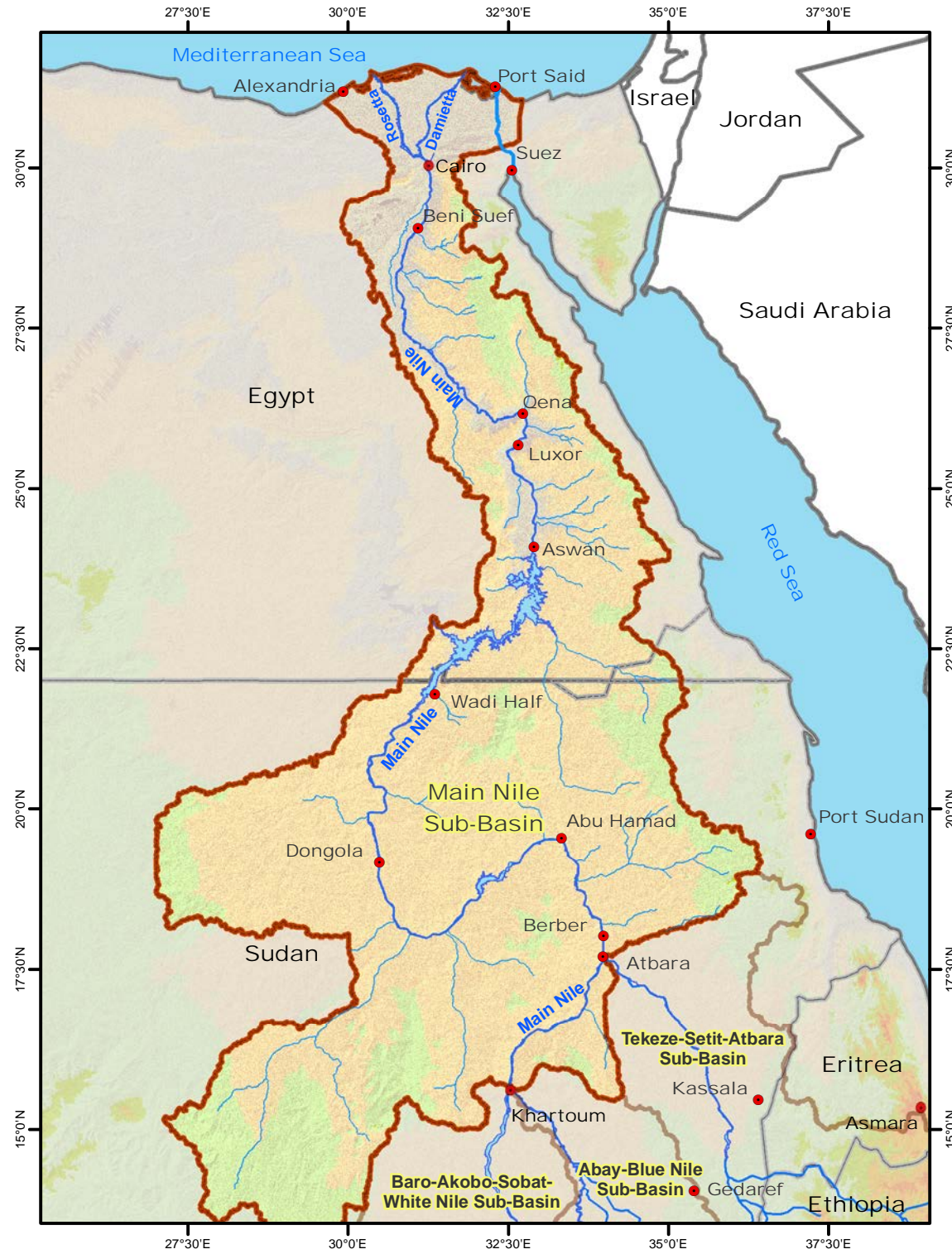

Source: SRTM DEM (Digital Elevation Model) and derived hillshade product



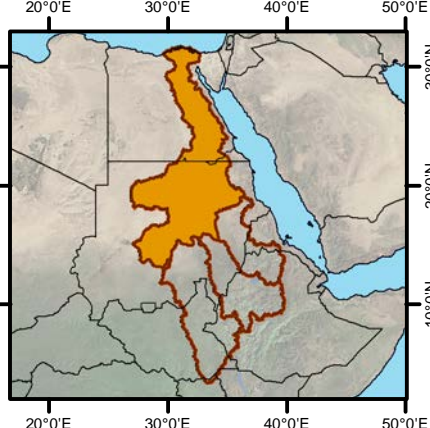

**Legend**

- EN Main Towns/Cities
- Main Rivers/Streams
- Main Nile Sub-Basin
- Eastern Nile Sub-Basins
- Lakes, Reservoirs & Seas
- Country Boundaries



<b>ENTRO</b> (Eastern Nile Technical Regional Office)	
<b>EN-MSIOA</b> (Eastern Nile Multi-Sectoral Investment Opportunity Analysis)	
Map Title: <b>Main Nile: Relief &amp; Drainage</b>	
EN-MSIOA_Map 3.6	December 2014
Prepared by: Gedion Tsegaye Sahle (gtshsig@gmail.com)	



# Eastern Nile Mean Annual Rainfall

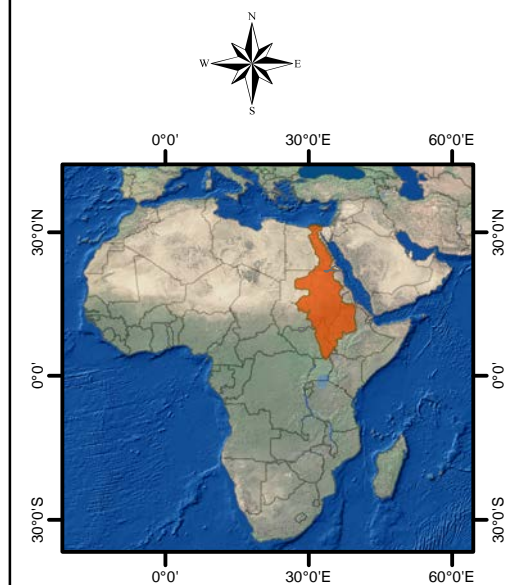
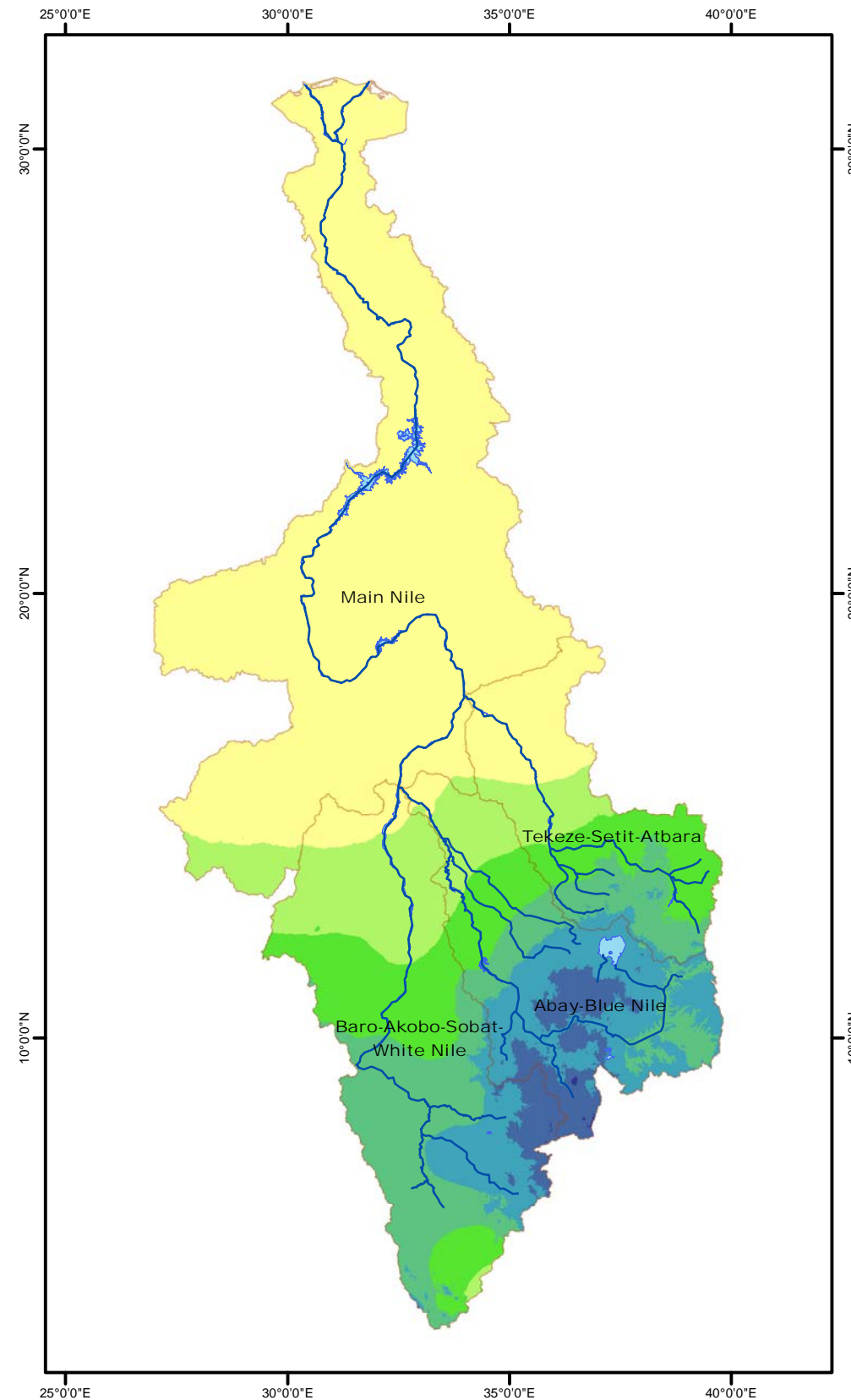

## Legend

### Mean Annual Rainfall (mm)

- < 200
- 200 - 500
- 500 - 750
- 750 - 1,000
- 1,000 - 1,500
- 1,500 - 2,000
- > 2,000

Source: WorldClim Precipitation Dataset

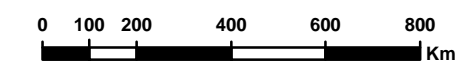

GCS\_WGS 84



**EN-MSIOA**  
(Eastern Nile Multi-Sectoral  
Investment Opportunity Analysis)

**ENTRO**  
(Eastern Nile Technical Regional Office)

Map Title: **Eastern Nile  
Mean Annual Rainfall**

EN-MSIOA_Map 4.1	December 2014
------------------	---------------

Prepared by:  
Gedion Tsegaye Sahle (gtshsig@gmail.com)



# Eastern Nile Mean Monthly Rainfall

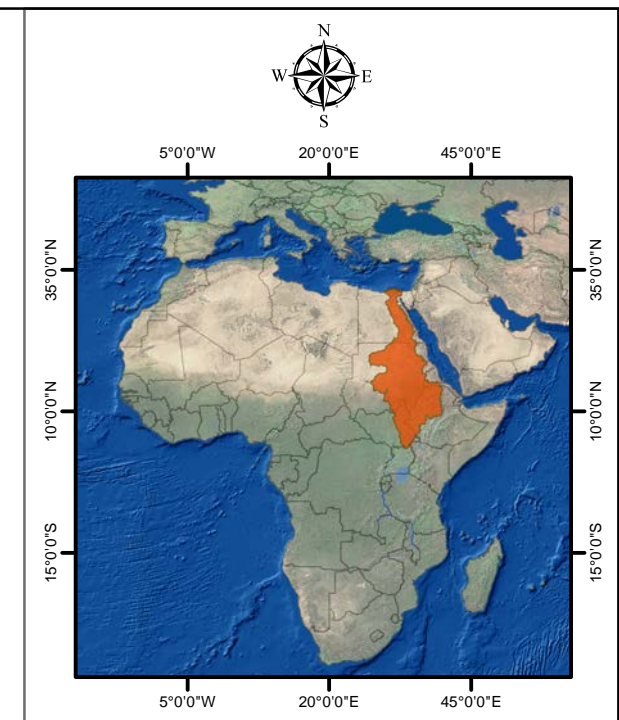
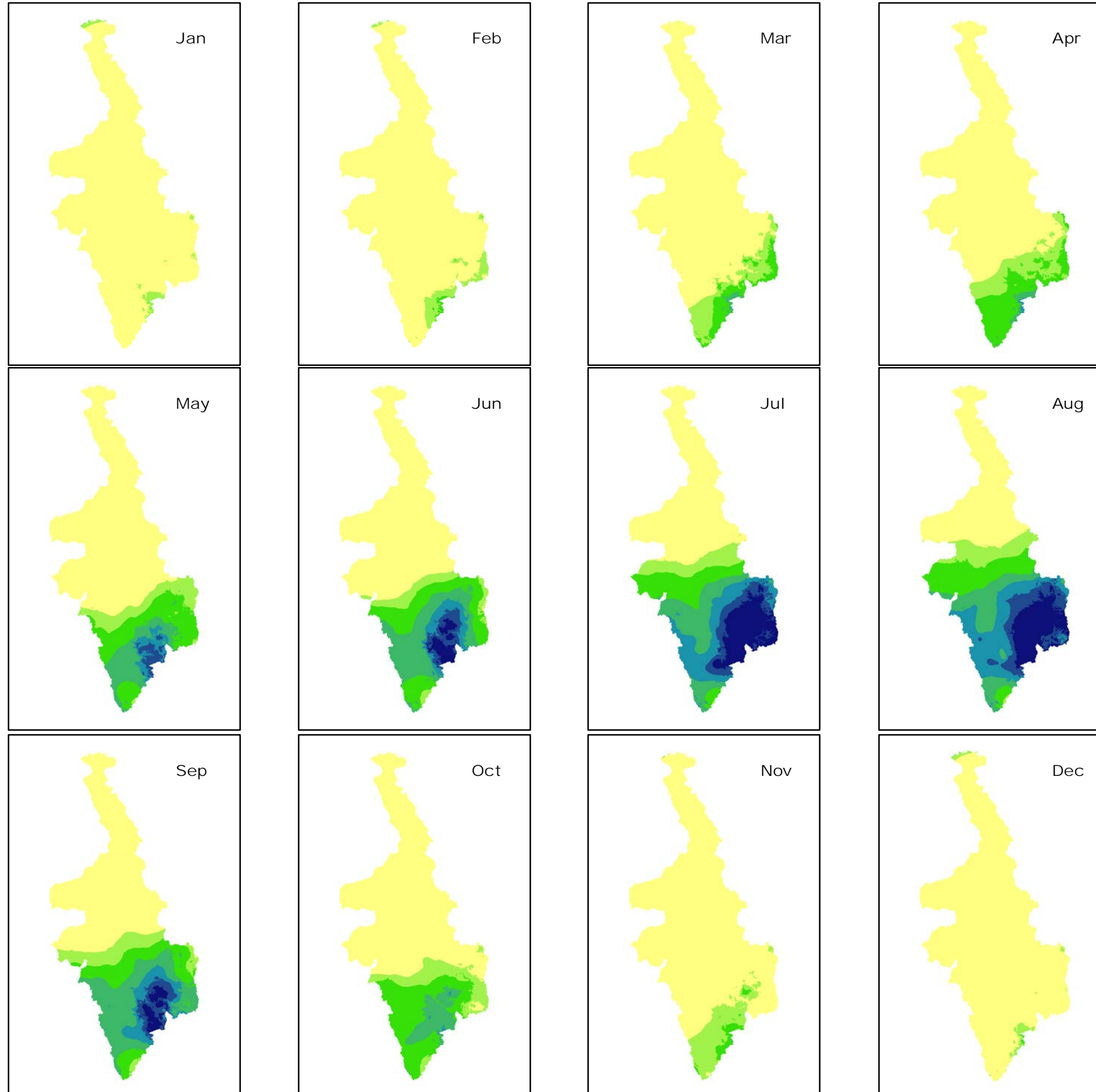

## Legend

### Rainfall (mm)

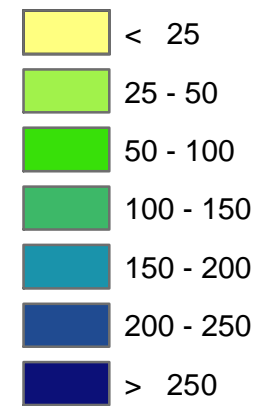

Source:  
WorldClim Mean Monthly Precipitation Datasets

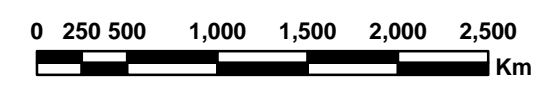

GCS\_WGS\_1984



**ENTRO**  
(Eastern Nile Technical Regional Office)

**EN-MSIOA**  
(Eastern Nile Multi-Sectoral  
Investment Opportunity Analysis)

Map Title:  
**Eastern Nile Mean Monthly Rainfall**

EN-MSIOA\_Map 4.2 | December 2014

Prepared by:  
Gedion Tsegaye Sahle (gtshsig@gmail.com)



# EN Mean Annual Temperature

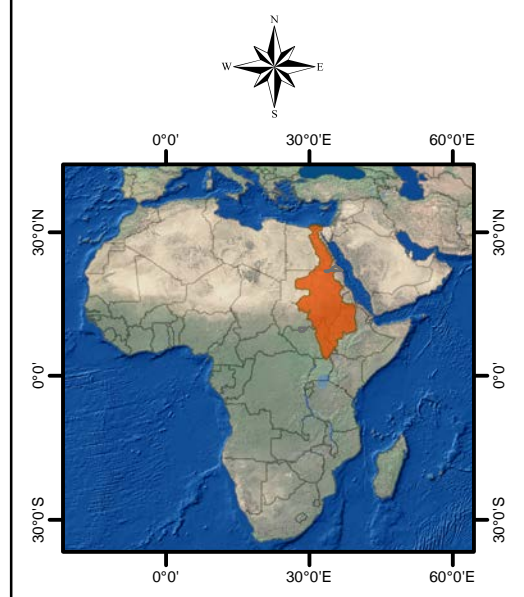
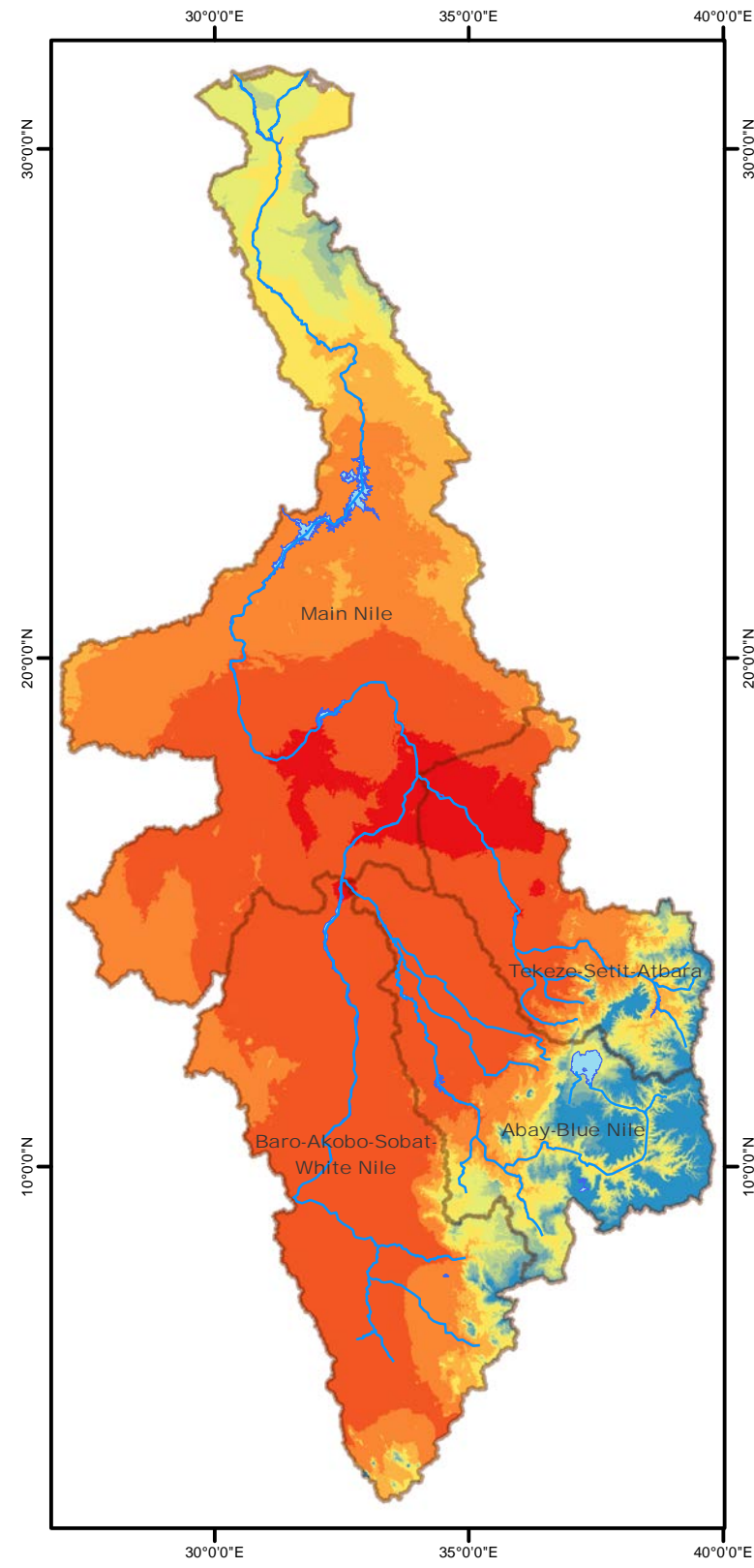

## Legend

### Mean Annual Temperature (°C)

- < 17
- 17 - 18
- 18 - 19
- 19 - 20
- 20 - 21
- 21 - 23
- 23 - 25
- 25 - 27
- 27 - 29
- > 29

Source: WorldClim Temperature Dataset

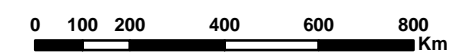

GCS\_WGS 84



**Eastern Nile Multi-Sectoral  
Investment Opportunity Analysis  
(EN-MSIOA)**

**Eastern Nile Technical Regional Office  
(ENTRO)**

Map Title: **Eastern Nile  
Mean Annual Temperature**

EN-MSIOA\_Map 4.3 | December 2014

Prepared by:  
Gedion Tsegaye Sahle (gtshsig@gmail.com)



# EN Mean Annual Potential Evapotranspiration

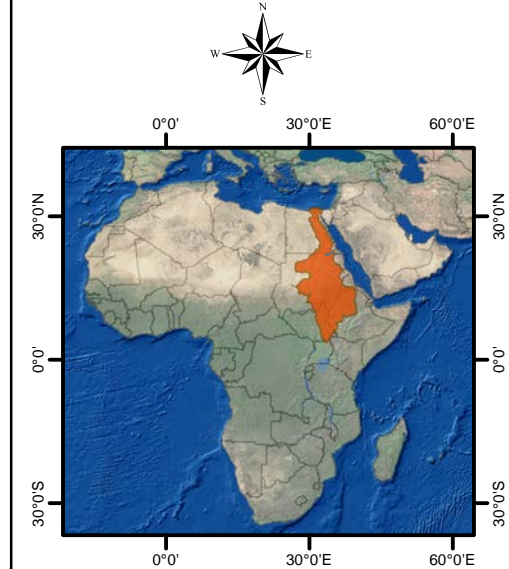
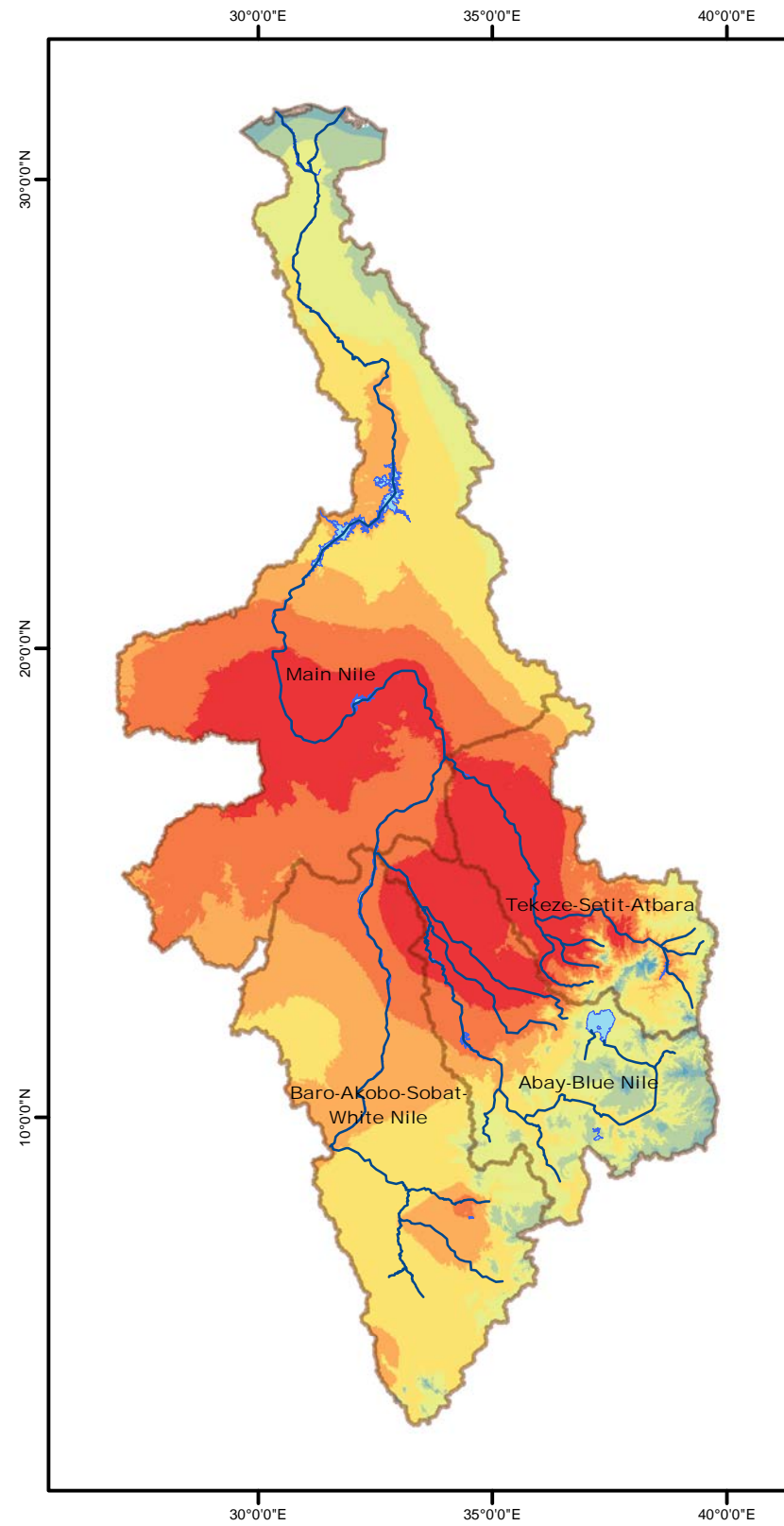

## Legend

### Mean Annual Potential Evapotranspiration (mm)

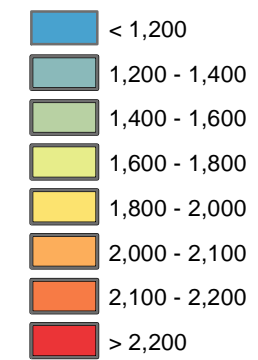

Note:  
Potential Evapotranspiration estimate from CGIAR-CSI  
(Consultative Group for International Agriculture  
Research - Consortium for Spatial Information).

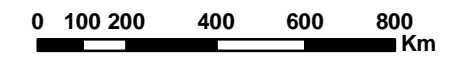

GCS\_WGS 84



**ENTRO**  
(Eastern Nile Technical Regional Office)

**EN-MSIOA**  
(Eastern Nile Multi-Sectoral  
Investment Opportunity Analysis)

Map Title: **Eastern Nile Mean Annual  
Potential Evapotranspiration**

EN-MSIOA\_Map 4.4

December 2014

Prepared by:  
Gedion Tsegaye Sahle (gtshsig@gmail.com)



# Eastern Nile Aridity Index

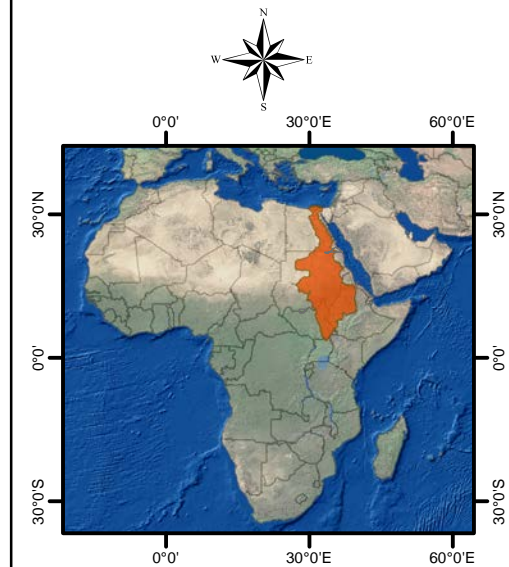
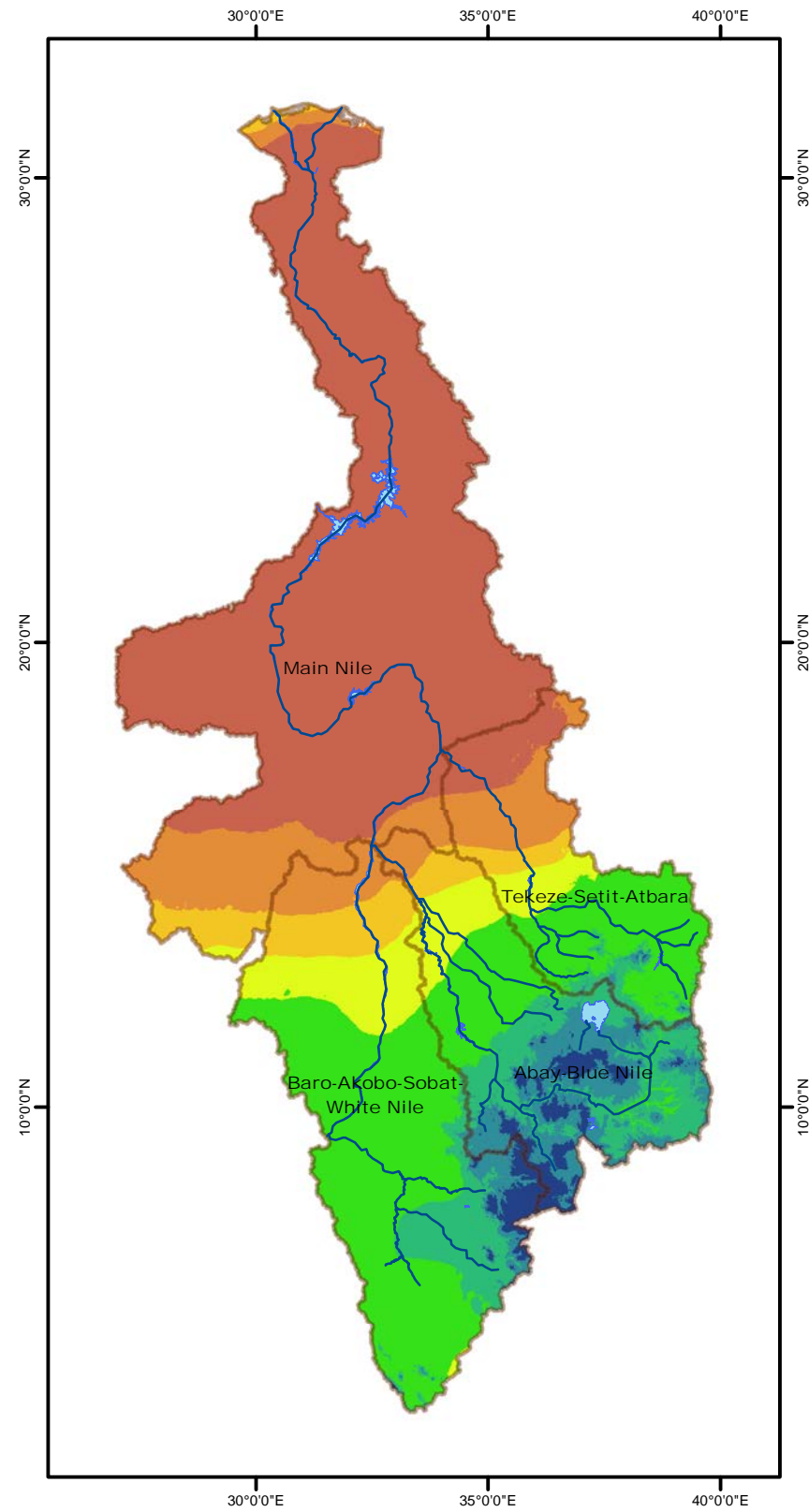

## Legend

### Aridity Index

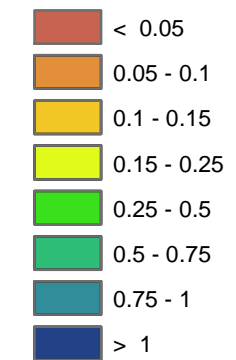

Note: Aridity Index from CGIAR-CSI  
(Consultative Group for International Agriculture  
Research - Consortium for Spatial Information).  
Aridity Index = Mean Annual Precipitation /  
Mean Annual Potential Evapotranspiration.



GCS\_WGS 84



**EN-MSIOA**  
(Eastern Nile Multi-Sectoral  
Investment Opportunity Analysis)

**ENTRO**  
(Eastern Nile Technical Regional Office)

Map Title:  
**Eastern Nile Aridity Index**

EN-MSIOA\_Map 4.5

December 2014

Prepared by:  
Gedion Tsegaye Sahle (gtshsig@gmail.com)



# Eastern Nile Groundwater Potential

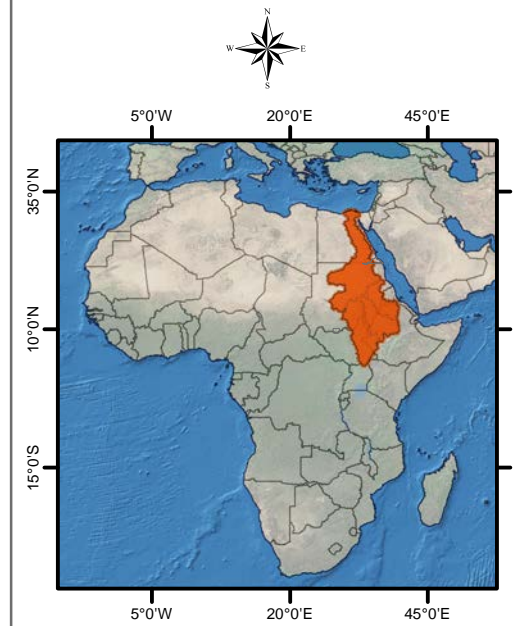
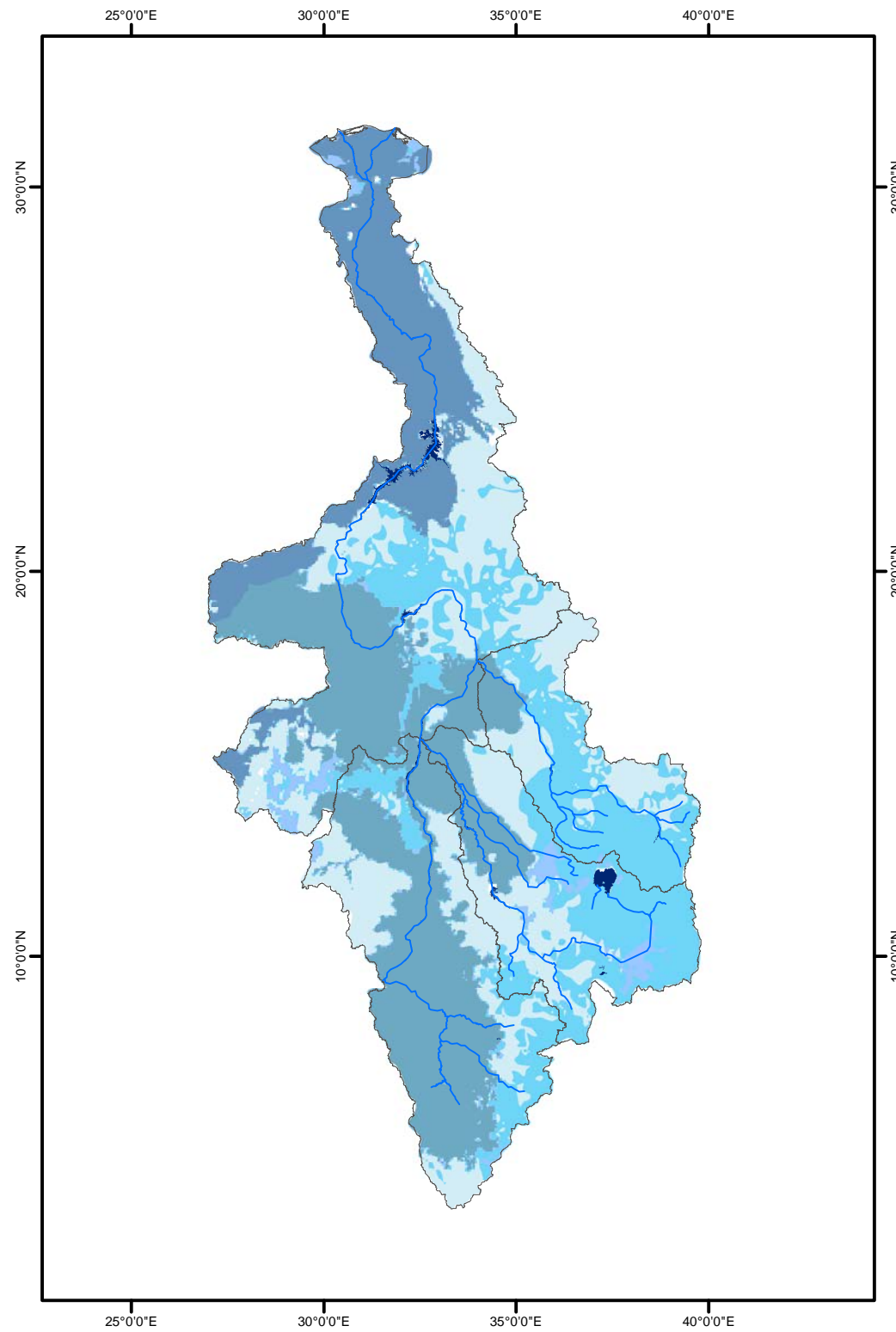

## Legend

### EN Groundwater Storage

#### Water Depth (mm)

- L (< 1000)
- LM (1,000 - 10,000)
- M (10,000 - 25,000)
- H (25,000 - 50,000)
- VH (> 50,000)

Note:  
Groundwater Storage data acquired from  
British Geological Survey (BGS).

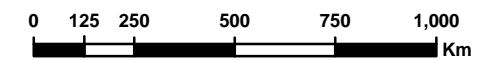

GCS\_WGS\_1984



**ENTRO**  
(Eastern Nile Technical Regional Office)

**EN-MSIOA**  
(Eastern Nile Multi-Sectoral  
Investment Opportunity Analysis)

Map Title:  
**Eastern Nile Groundwater Potential**

EN-MSIOA\_Map 4.6      December 2014

Prepared by:  
Gedion Tsegaye Sahle (gtshsig@gmail.com)



# Eastern Nile Key Hydrometric Stations

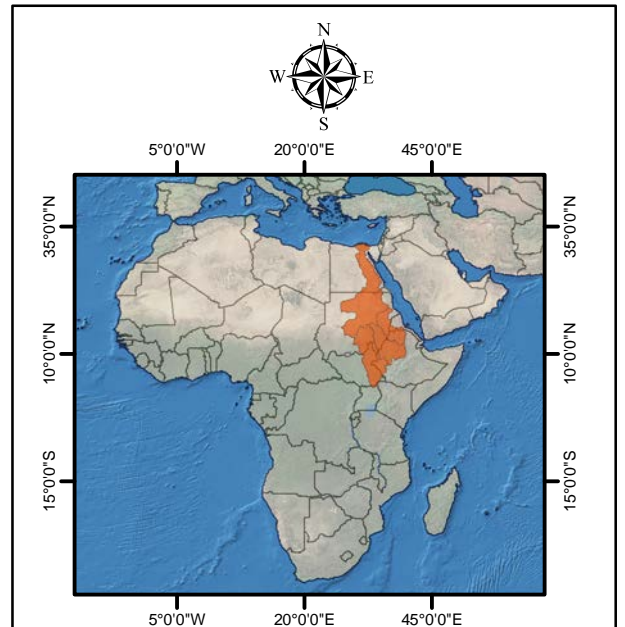

## Legend

- Eastern Nile Capital Cities
- EN Key Hydrometric Stations
- EN Main Rivers
- ▭ Eastern Nile Sub-Basins
- Lakes, Reservoirs & Seas
- ▭ Country Boundaries

## Key Hydrometric Stations

- ABN\_1: Abay at Bahir Dar
- ABN\_2: Abay at Kessie Bridge
- ABN\_3: Abay at Shogole
- ABN\_4: Blue Nile at Ed Diem
- ABN\_5: Blue Nile at Roseires
- ABN\_6: Blue Nile at Sennar
- ABN\_7: Blue Nile at Wad Medani
- ABN\_8: Blue Nile at Khartoum
- ABN\_9: Dinder at Gewisi
- ABN\_10: Rahad at Hawata
- ABN\_11: Aleltu nr Muke Turi
- ABN\_12: Didessa near Arjo
- ABN\_13: Dabana near Abasina
- ABN\_14: Dabus near Assosa
- BASWN\_1: Baro at Gambela
- BASWN\_2: Sobat at Hillet Doleib
- BASWN\_3: White Nile at Malakal
- BASWN\_4: White Nile at Melut
- BASWN\_5: White Nile at Renk
- BASWN\_6: White Nile at Jebel Aulia
- BASWN\_7: White Nile at Mogren
- BASWN\_8: Sore near Metu
- BASWN\_9: Geba near Suppi
- BASWN\_10: Gilo near Pugnudo
- BASWN\_11: Pibor at Pibor Post
- TSA\_1: Tekeze near Embamadre
- TSA\_2: Tekeze at Girba
- TSA\_3: Atbara at K3
- TSA\_4: Atbara at Kubur
- TSA\_5: Setit at Hiliew
- MN\_1: Main Nile at Tamaniat
- MN\_2: Main Nile at Hassanab
- MN\_3: Main Nile at Atbara
- MN\_4: Main Nile at Dongola
- MN\_5: Main Nile at Aswan
- MN\_6: Main Nile at Sennar
- MN\_7: Main Nile at Naga Hammadi
- MN\_8: Main Nile at Asyut

Note: There are numerous other river/stream gauging stations in the four EN sub-basins other than the hydrometric stations shown here.



GCS\_WGS\_1984



**ENTRO**  
(Eastern Nile Technical Regional Office)

**EN-MSIOA**  
(Eastern Nile Multi-Sectoral  
Investment Opportunity Analysis)

Map Title:  
**Eastern Nile Key Hydrometric Stations**

EN-MSIOA\_Map 4.7 | December 2014

Prepared by:  
Gedion Tsegaye Sahle (gtshsig@gmail.com)

Basemap:  
World color shaded relief imagery from ESRI  
(Environmental Systems Research Institute).



## Water Resources Modelling Schematic of Abay - Blue Nile (ABN) Sub-System

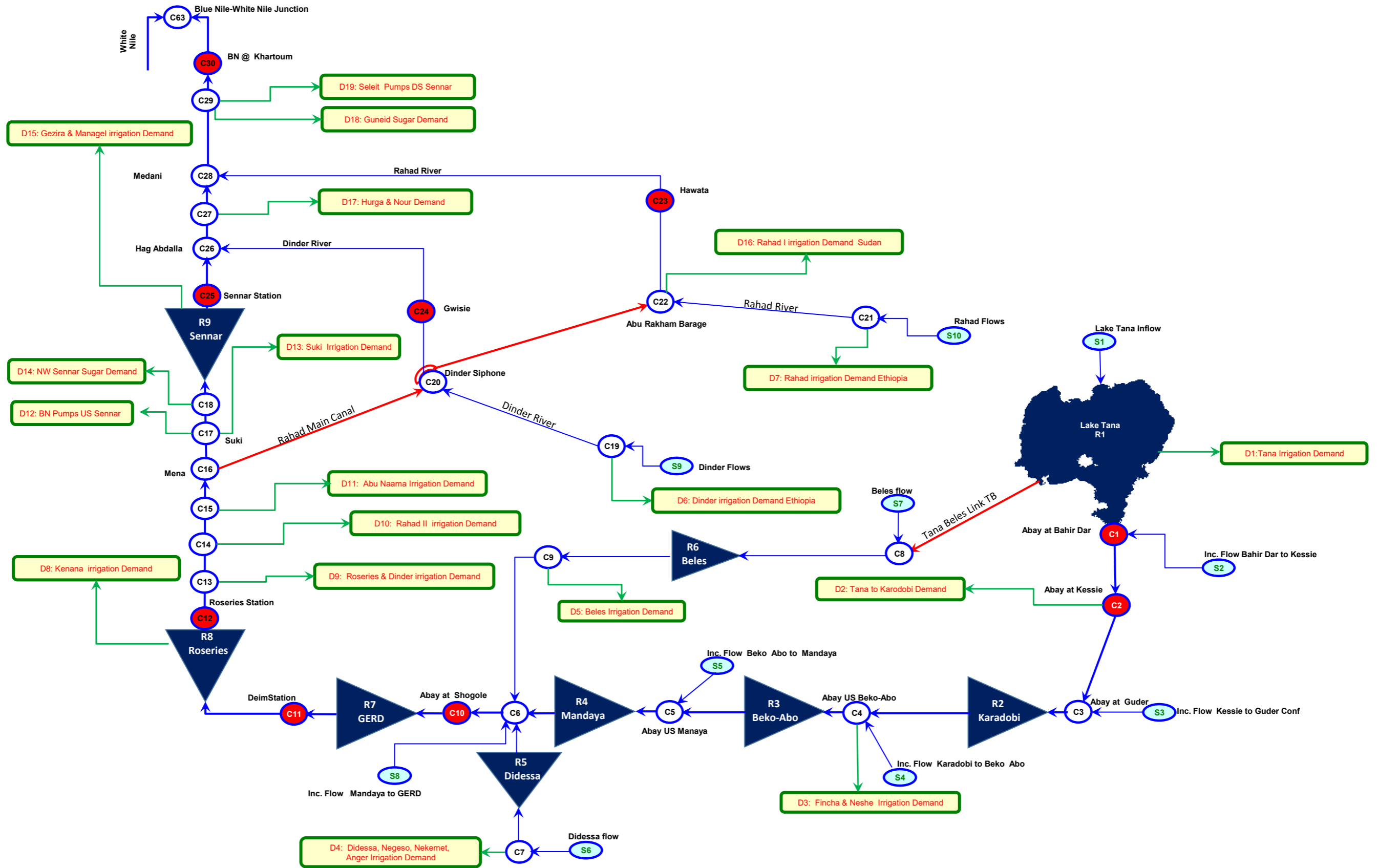

Note: Schematic from Multi-Sectoral Analysis of Investment Opportunities Task 3 Report. Refer EN-MSIOA Atlas of Maps for key hydrometric stations in Eastern Nile including the gauging stations shown here.

Water Resources Modelling Schematic of Baro-Akobo-Sobat-White Nile (BASWN) Sub-System

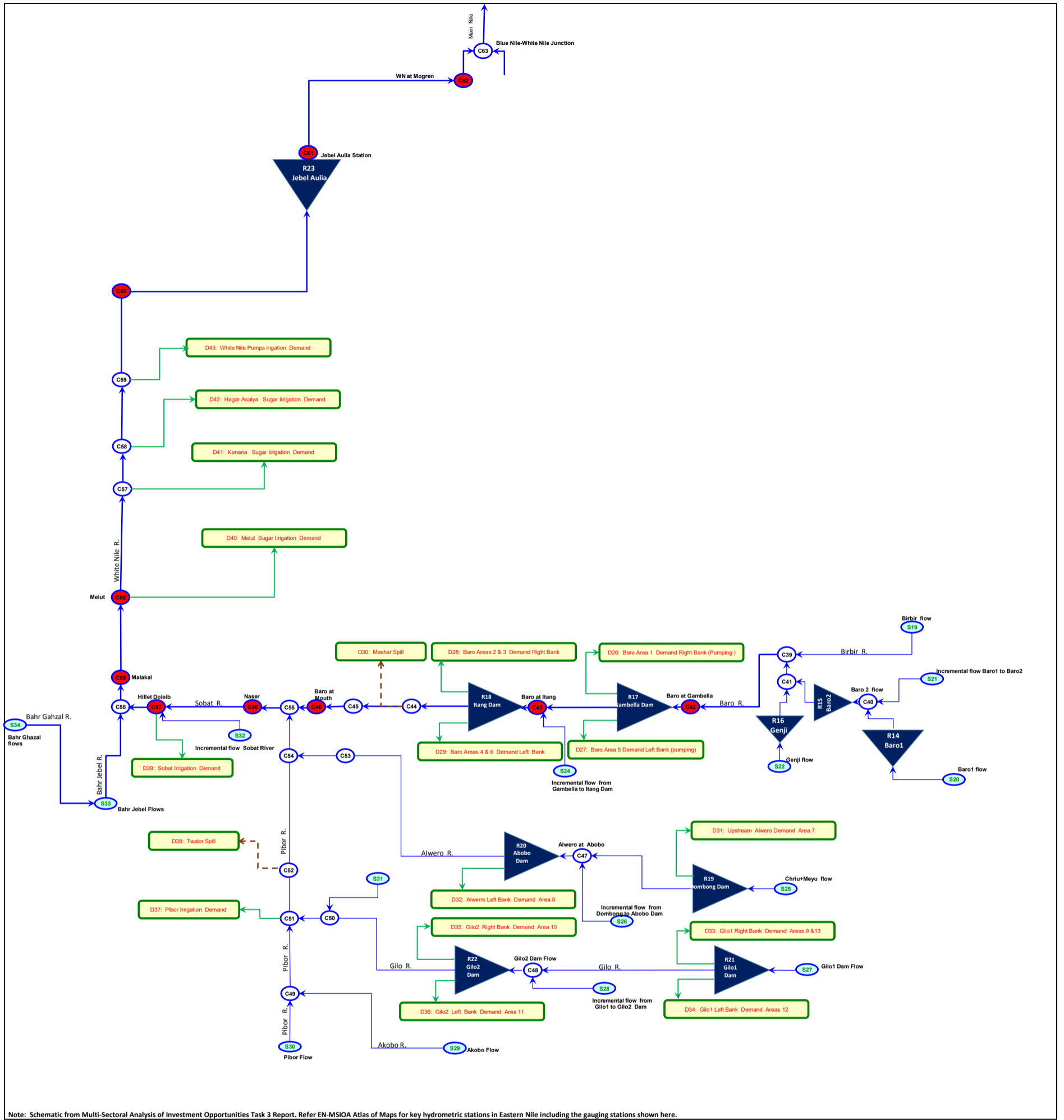

Note: Schematic from Multi-Sectoral Analysis of Investment Opportunities Task 3 Report. Refer EN-MSIOA Atlas of Maps for key hydrometric stations in Eastern Nile including the gauging stations shown here.



### Water Resources Modelling Schematic of Tekeze-Setit-Atbara (TSA) Sub-System

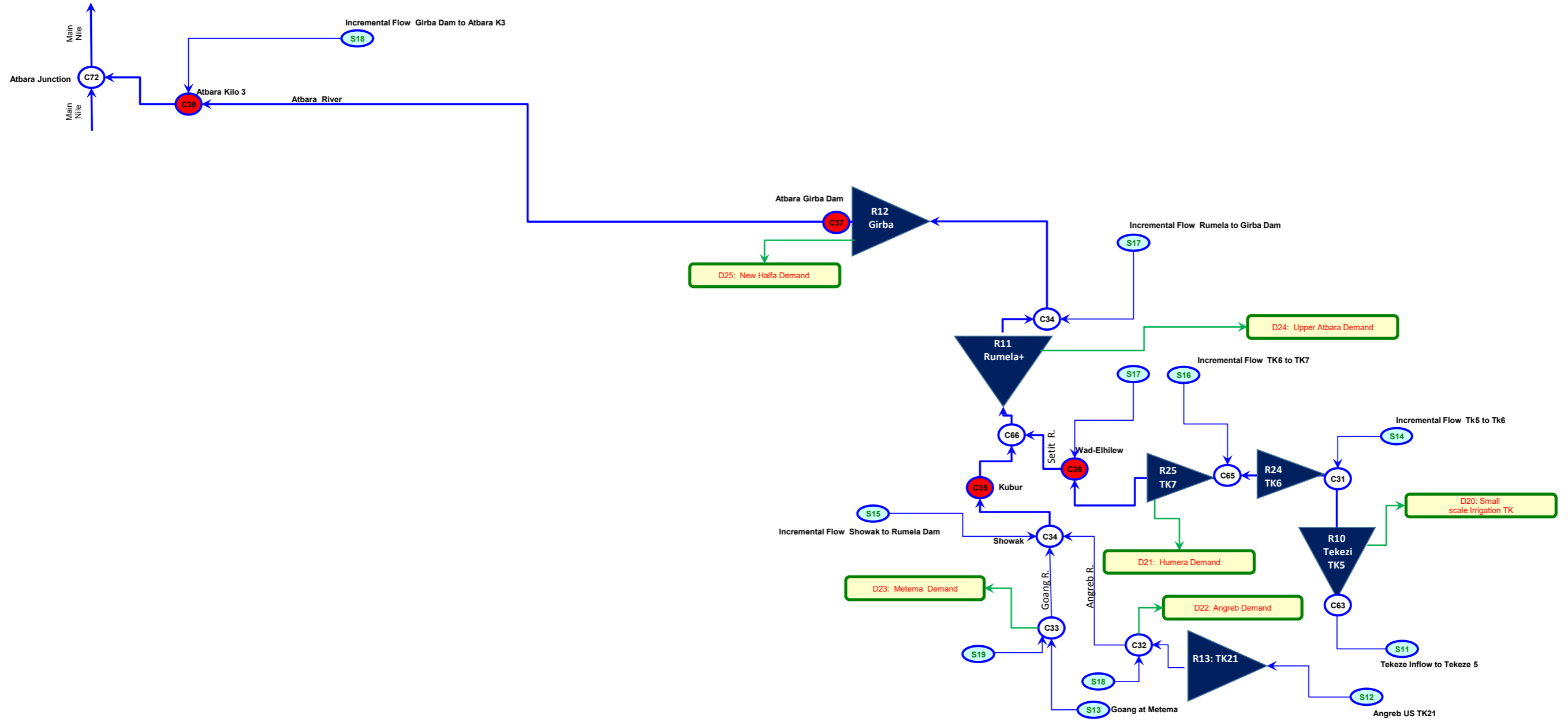

Note: Schematic from Multi-Sectoral Analysis of Investment Opportunities Task 3 Report. Refer EN-MSIOA Atlas of Maps for key hydrometric stations in Eastern Nile including the gauging stations shown here.

**Water Resources Modelling Schematic of Main Nile (MN) Sub-System**

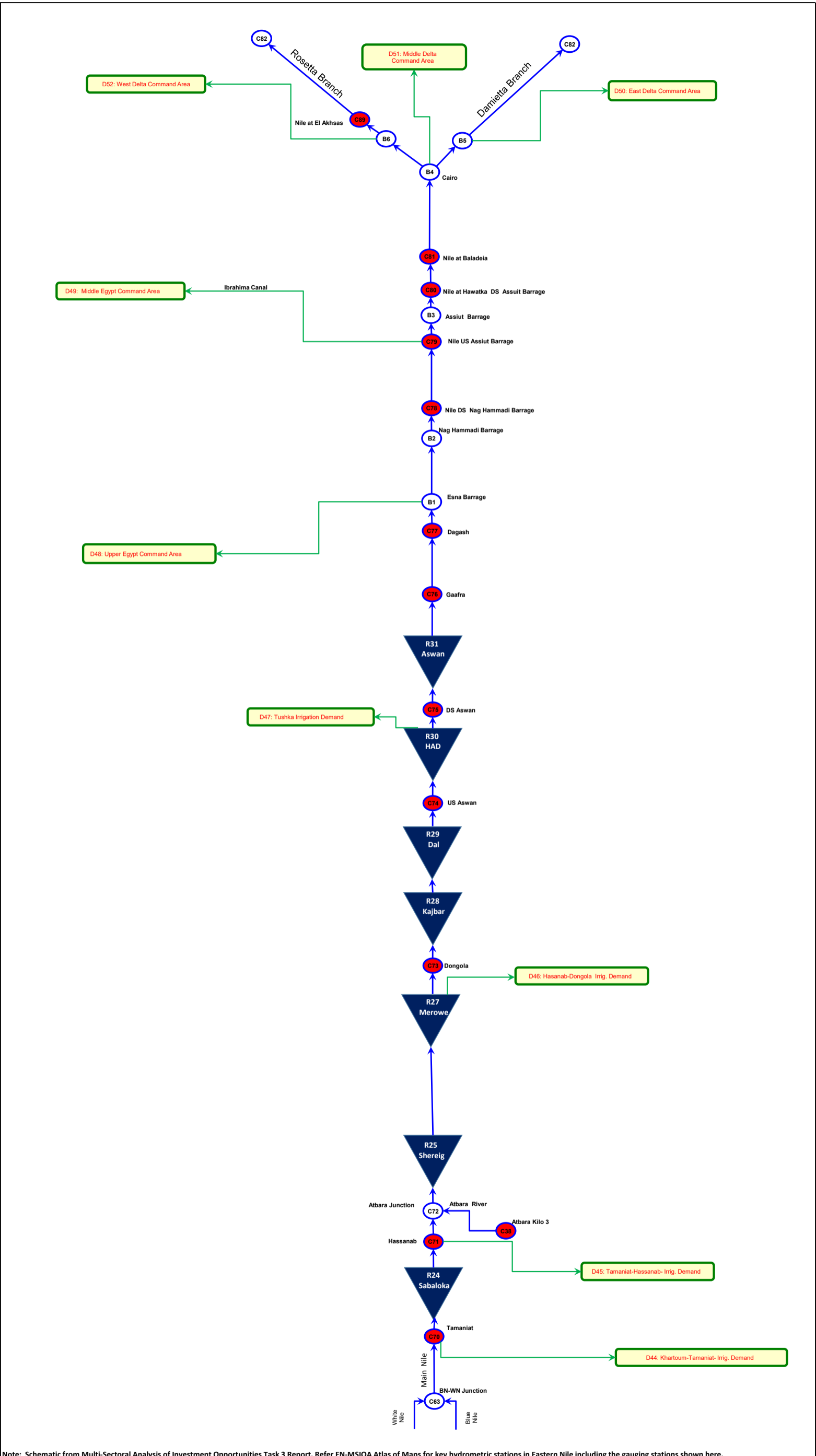

Note: Schematic from Multi-Sectoral Analysis of Investment Opportunities Task 3 Report. Refer EN-MSIOA Atlas of Maps for key hydrometric stations in Eastern Nile including the gauging stations shown here.



# Eastern Nile Landcover / Landuse

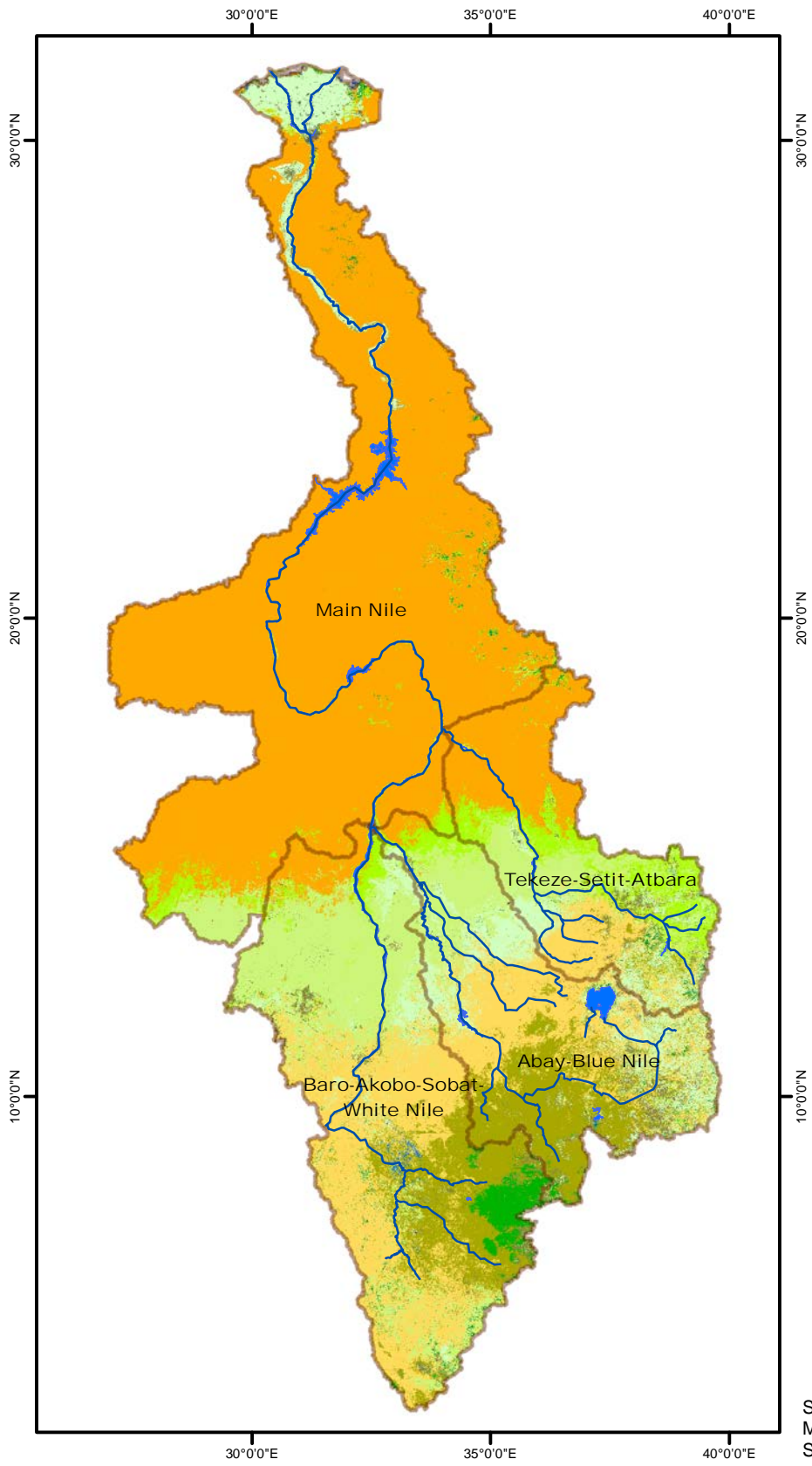

Source:  
Moderate Resolution Imaging  
Spectroradiometer (MODIS) Landcover 2009

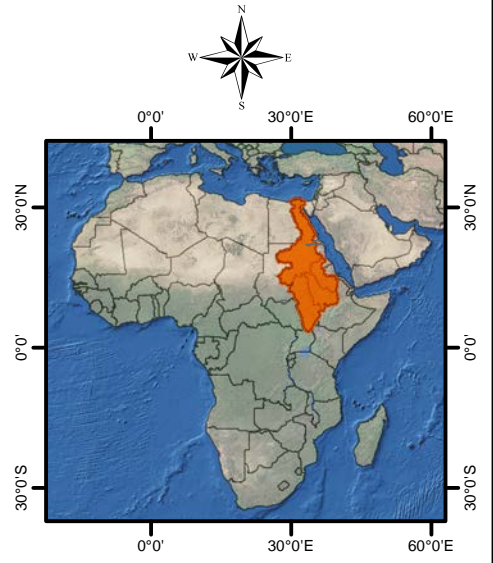

## Legend

- EN Main Rivers
- Eastern Nile Sub-Basins
- Landcover-Landuse Classes**
- Evergreen Needle Leaf Forest
- Evergreen Broad Leaf Forest
- Deciduous Broad Leaf Forest
- Mixed Forest
- Closed Shrublands
- Open Shrublands
- Woody Savannas
- Savannas
- Grasslands
- Lakes, Reservoirs & Wetlands
- Croplands
- Urban
- Natural vegetation mosaic/croplands
- Barren or sparsely vegetated

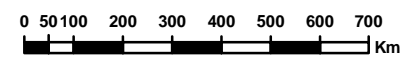

GCS\_WGS\_1984



**ENTRO**  
(Eastern Nile Technical Regional Office)

**EN-MSIOA**  
(Eastern Nile Multi-Sectoral  
Investment Opportunity Analysis)

Map Title:  
**Eastern Nile Landcover-Landuse**

EN-MSIOA\_Map 5.1 | December 2014

Prepared by:  
Gedion Tsegaye Sahle (gtshsig@gmail.com)

# Eastern Nile Landcover / Landuse

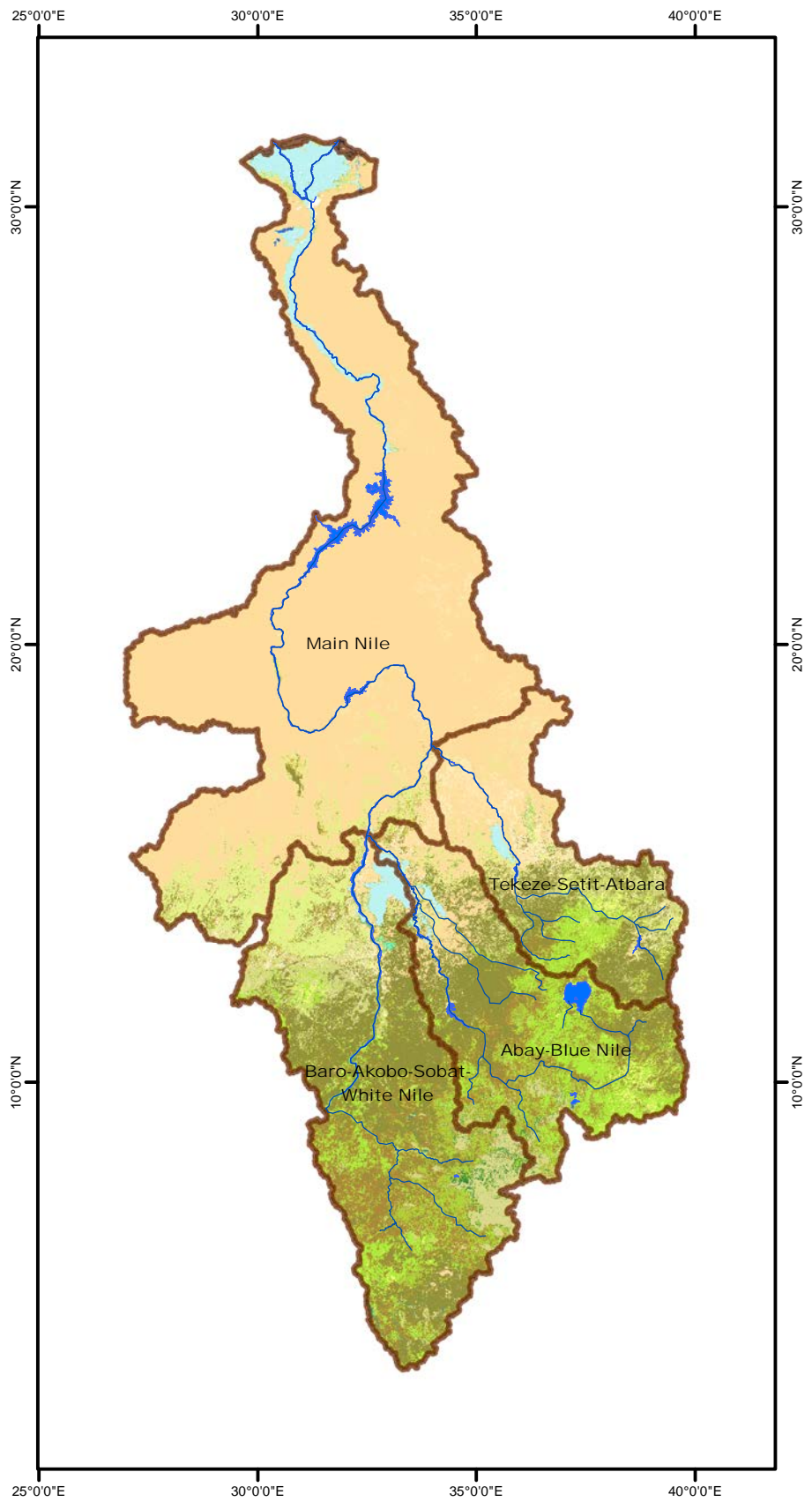

Source:  
European Space Agency (ESA) Globcover 2009

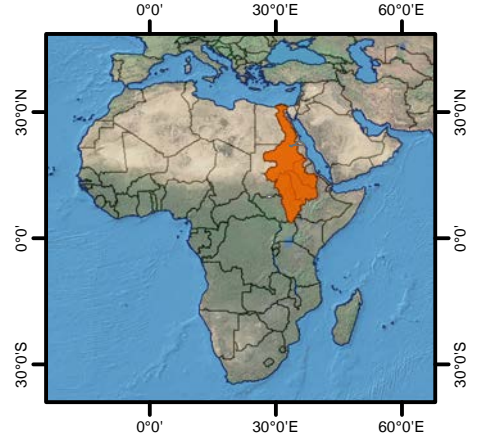

**Legend**

- EN Main Rivers
- Eastern Nile Sub-Basins

**Landcover Classes**

- Irrigated croplands
- Rainfed croplands
- Mosaic Croplands/Vegetation
- Mosaic Vegetation/Croplands
- Closed to open broadleaved evergreen or semi-deciduous forest
- Closed broadleaved deciduous forest
- Open broadleaved deciduous forest
- Open needleleaved deciduous or evergreen forest
- Mosaic Forest-Shrubland/Grassland
- Mosaic Grassland/Forest-Shrubland
- Closed to open shrubland
- Closed to open grassland
- Sparse vegetation
- Closed to open broadleaved forest regularly flooded
- Closed to open vegetation regularly flooded
- Bare areas
- Water bodies

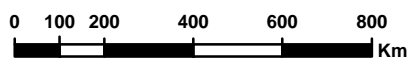

GCS\_WGS\_1984



**ENTRO**  
**(Eastern Nile Technical Regional Office)**

**EN-MSIOA**  
**(Eastern Nile Multi-Sectoral Investment Opportunity Analysis)**

Map Title:  
**Eastern Nile Landcover-Landuse**

**EN-MSIOA\_Map 5.2** | **December 2014**

**Prepared by:**  
**Gedion Tsegaye Sahle (gtshsig@gmail.com)**



# Irrigation Projects in Tana-Beles & Upper Dinder-Rahad Sub-Basins

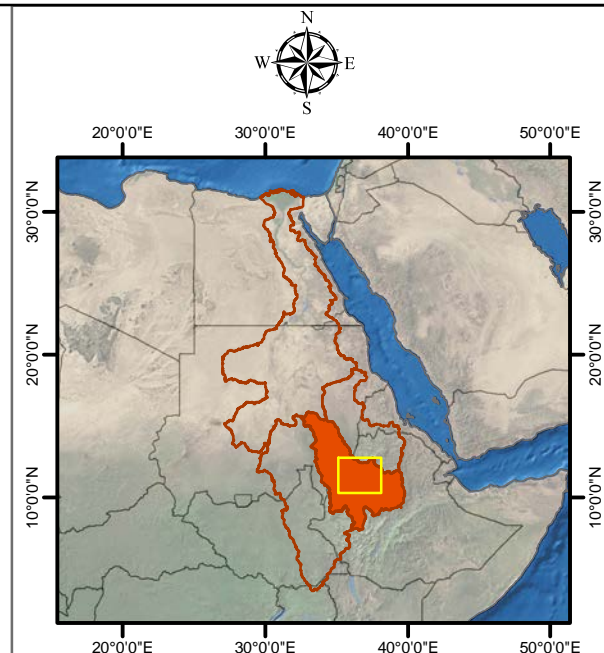
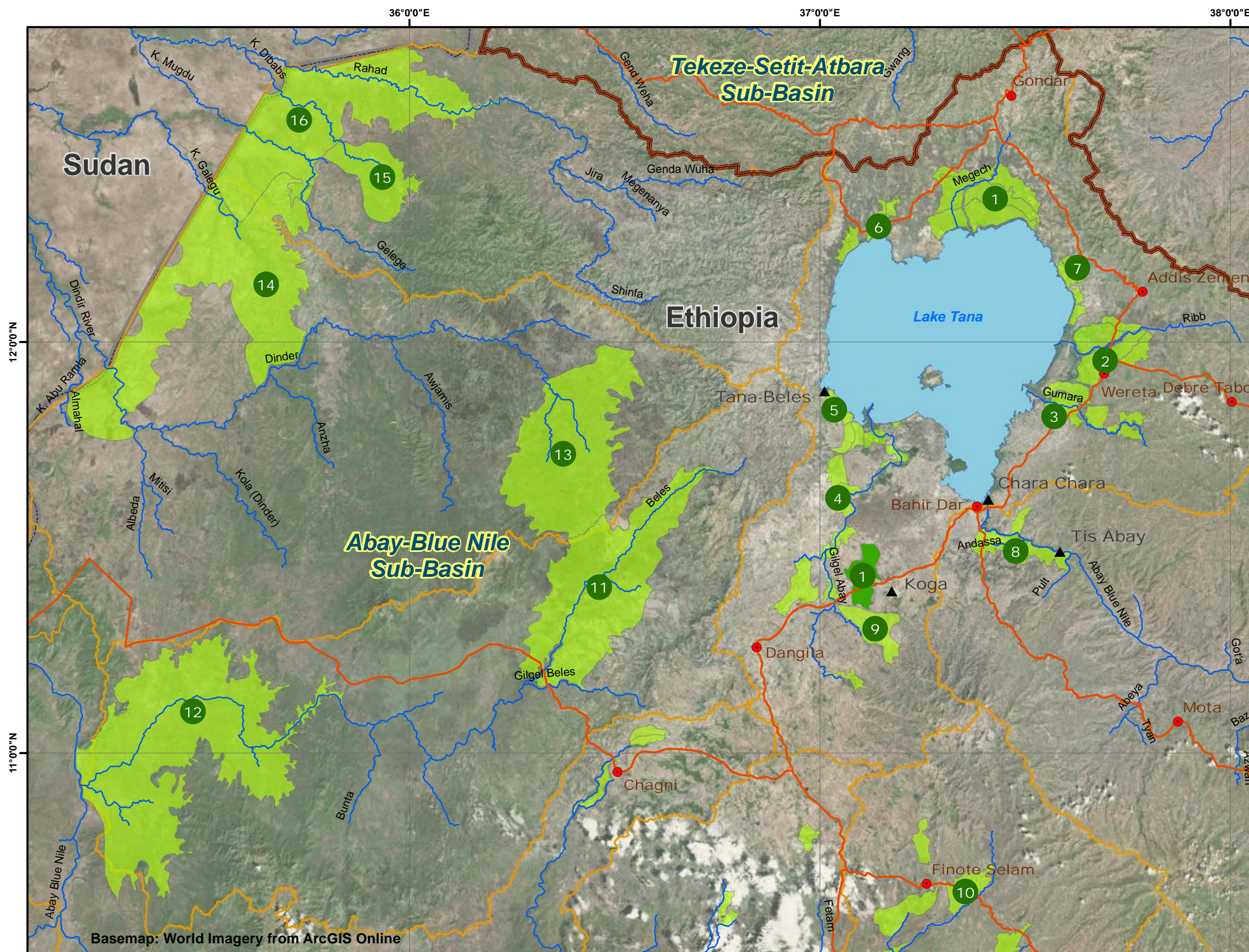

## Legend

- ▲ Existing Dams/Weirs/Barrages
- Main Towns
- Main Roads
- River Network
- Potential Irrigation Projects
- Existing Irrigation Schemes
- Sub-Catchment Boundaries
- Abay-Blue Nile Sub-Basin
- Lakes & Reservoirs
- Country Boundaries

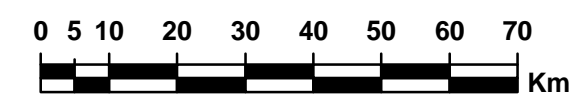

GCS\_WGS\_1984



**ENTRO**  
(Eastern Nile Technical Regional Office)

**EN-MSIOA**  
(Eastern Nile Multi-Sectoral Investment Opportunity Analysis)

Map Title: **Irrigation Projects in Tana-Beles & Upper Dinder-Rahad Sub-Basins**

EN-MSIOA\_Map 6.1 December 2014

Prepared by:  
Gedion Tsegaye Sahle (gtshsig@gmail.com)

### Potential Irrigation Projects

Tana Sub-Basin		Beles Sub-Basin		Upper Dinder Sub-Basin		Upper Rahad Sub-Basin	
1 Megetch	4 Gilgel Abay	7 North-East Tana	11 Upper Beles	13 Upper Dinder / Ayma	15 Galegu		
2 Ribb	5 South-West Tana	8 Tis Isat	12 Lower Beles	14 Lower Dinder / Ayma	16 Rahad		
3 Gumara	6 North-West Tana	9 Jema	10 Birr (Birr sub-basin)				

### Existing Irrigation Schemes

Tana Sub-Basin
1 <b>Koga Irrigation Scheme (Gilgel Abay)</b>
* Small Scale Irrigation/Traditional (not mappable at this scale)

Basemap: World Imagery from ArcGIS Online



# Irrigation Projects in Fincha, Guder & Didessa Sub-Basins

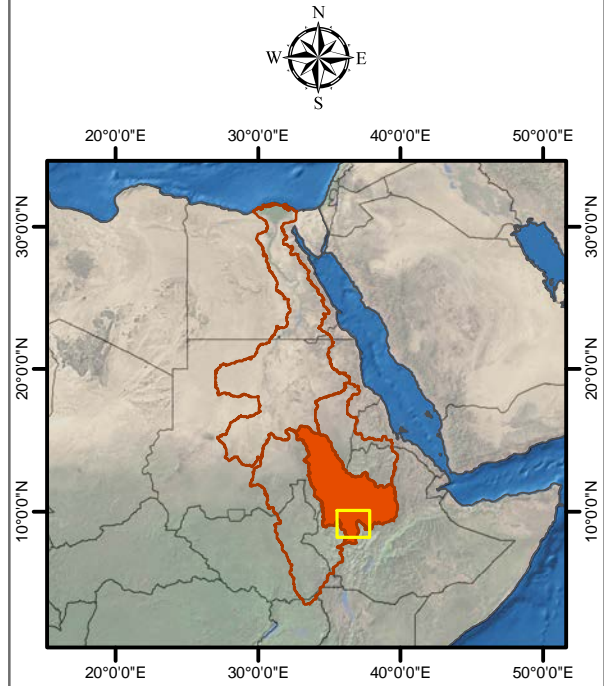
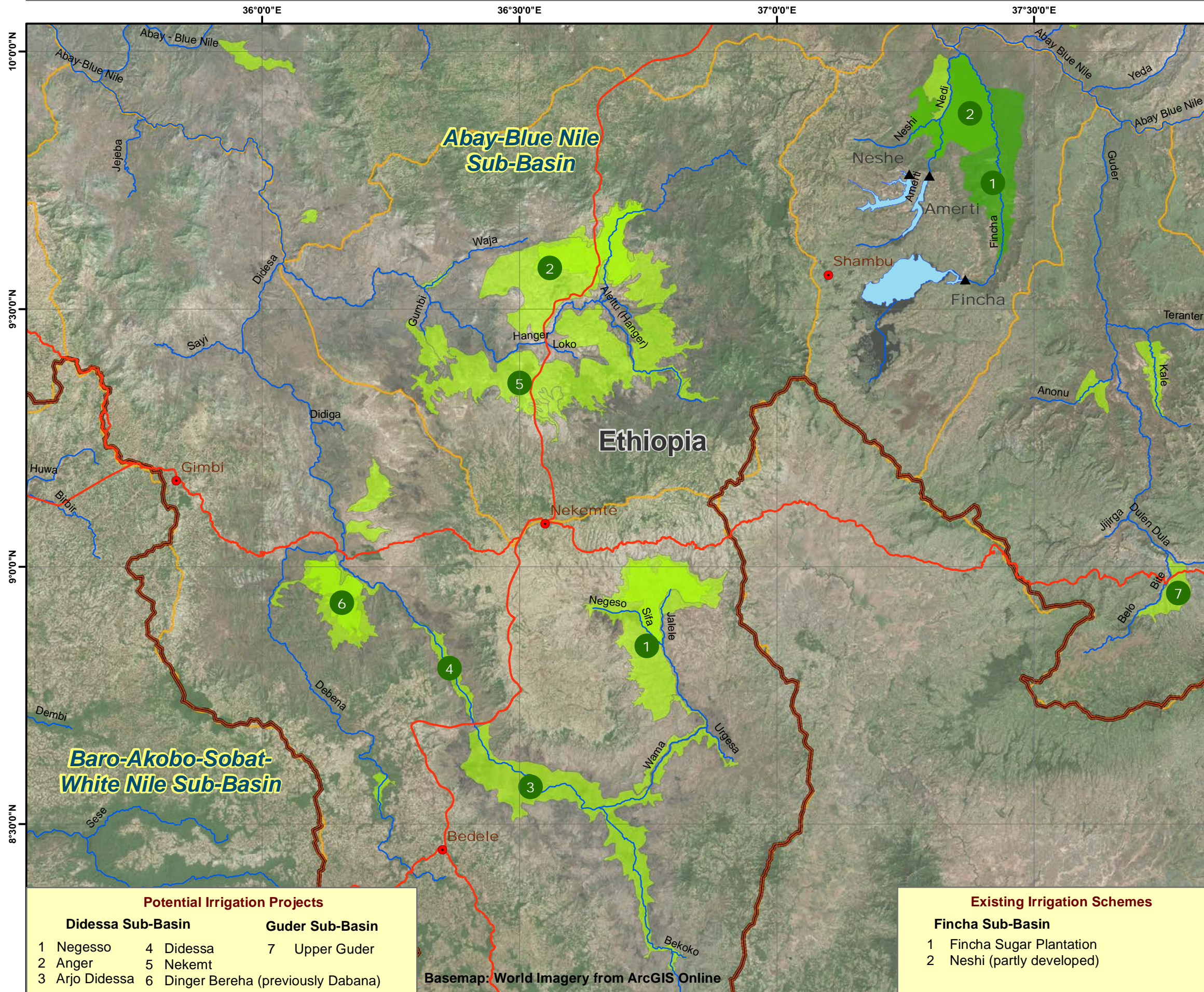

## Legend

- ▲ Existing Dams
- Main Towns
- Main Roads
- River Network
- Potential Irrigation Projects
- Existing Irrigation Schemes
- Sub-Catchment Boundaries
- ▭ Abay-Blue Nile Sub-Basin
- ▭ Lakes & Reservoirs
- ▭ Country Boundaries



GCS\_WGS\_1984



**ENTRO**  
(Eastern Nile Technical Regional Office)

**EN-MSIOA**  
(Eastern Nile Multi-Sectoral Investment Opportunity Analysis)

Map Title: **Irrigation Projects in Fincha, Guder & Didessa Sub-Basins**

EN-MSIOA\_Map 6.2      December 2014

Prepared by:  
Gedion Tsegaye Sahle (gtshsig@gmail.com)

Potential Irrigation Projects		
Didessa Sub-Basin		Guder Sub-Basin
1 Negesso	4 Didessa	7 Upper Guder
2 Anger	5 Nekemt	
3 Arjo Didessa	6 Dinger Bereha (previously Dabana)	

Existing Irrigation Schemes	
Fincha Sub-Basin	
1	Fincha Sugar Plantation
2	Neshi (partly developed)

Basemap: World Imagery from ArcGIS Online



# Irrigation Projects in Lower Blue Nile & White Nile Sub-Basin

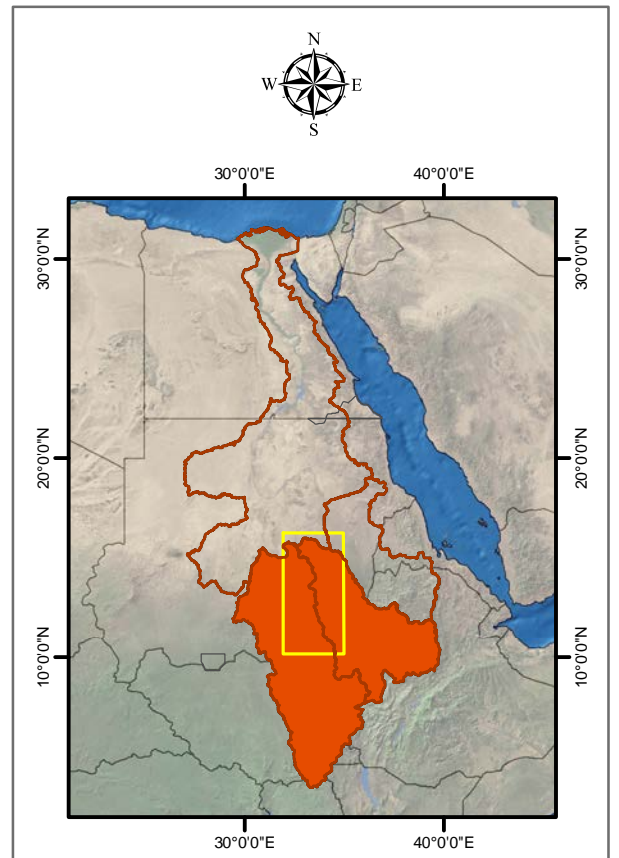
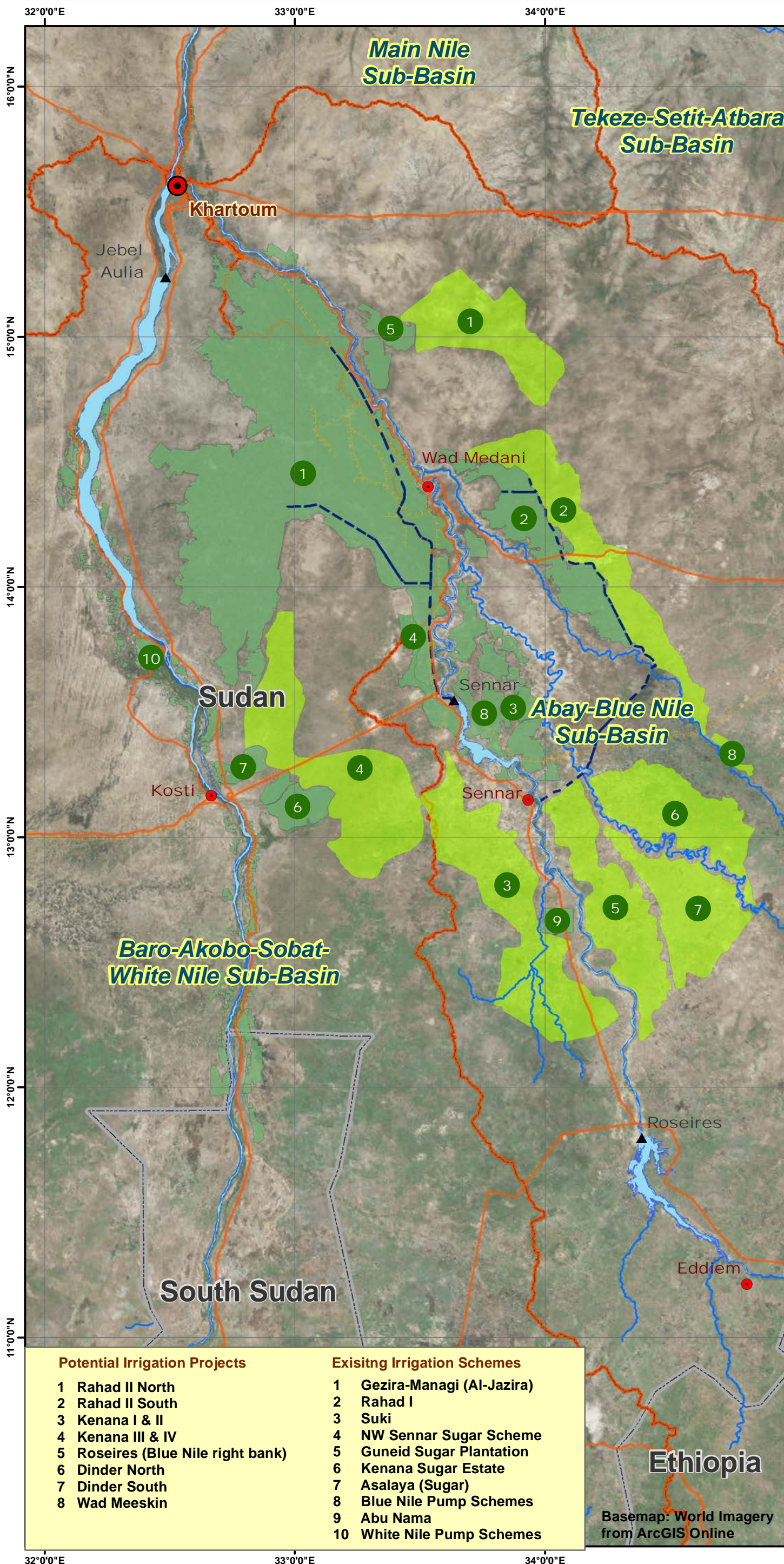

## Legend

- ▲ Existing Dams
- Main Towns
- Main Roads
- Railways
- - - Main Irrigation Canals
- Main Rivers
- Potential Irrigation Project
- Existing Irrigation Schemes
- Eastern Nile Sub-Basins
- Lakes & Reservoirs
- Country Boundaries

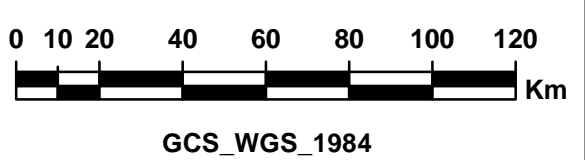

**ENTRO**  
(Eastern Nile Technical Regional Office)

**EN-MSIOA**  
(Eastern Nile Multi-Sectoral Investment Opportunity Analysis)

Map Title: **Irrigation Projects in Lower Blue Nile & White Nile Sub-Basins**

EN-MSIOA\_Map 6.3 December 2014

Prepared by:  
Gedion Tsegaye Sahle (gtshsig@gmail.com)

### Potential Irrigation Projects

- 1 Rahad II North
- 2 Rahad II South
- 3 Kenana I & II
- 4 Kenana III & IV
- 5 Roseires (Blue Nile right bank)
- 6 Dinder North
- 7 Dinder South
- 8 Wad Meeskin

### Existing Irrigation Schemes

- 1 Gezira-Managi (Al-Jazira)
- 2 Rahad I
- 3 Suki
- 4 NW Sennar Sugar Scheme
- 5 Guneid Sugar Plantation
- 6 Kenana Sugar Estate
- 7 Asalaya (Sugar)
- 8 Blue Nile Pump Schemes
- 9 Abu Nama
- 10 White Nile Pump Schemes

Basemap: World Imagery from ArcGIS Online



# Potential Irrigation Projects in Baro-Akobo-Sobat Sub-Basin

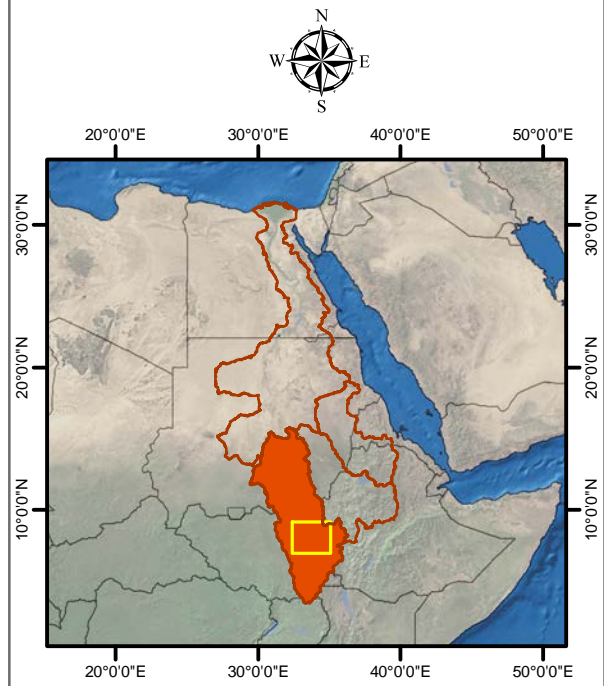
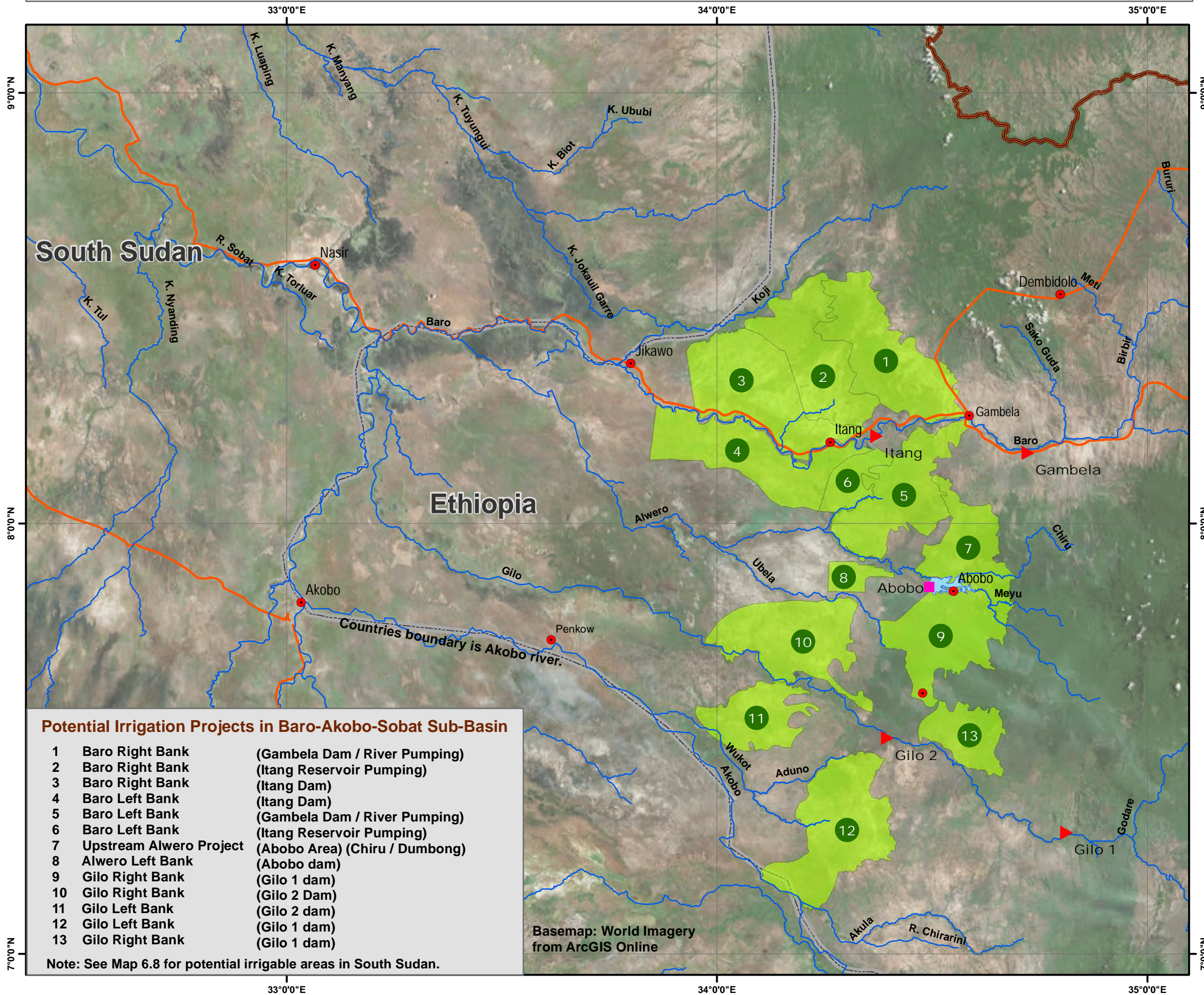

## Legend

- Main Towns
- ▶ Potential Dam Sites (Irrigation-Related)
- Existing Dam / Barrage
- Main Roads
- River Network
- Potential Irrigation Projects
- Eastern Nile Sub-Basins
- Lakes & Reservoirs
- Country Boundaries

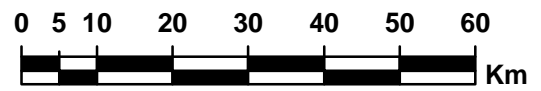

GCS\_WGS\_1984



### Potential Irrigation Projects in Baro-Akobo-Sobat Sub-Basin

- |    |                         |                                |
|----|-------------------------|--------------------------------|
| 1  | Baro Right Bank         | (Gambela Dam / River Pumping)  |
| 2  | Baro Right Bank         | (Itang Reservoir Pumping)      |
| 3  | Baro Right Bank         | (Itang Dam)                    |
| 4  | Baro Left Bank          | (Itang Dam)                    |
| 5  | Baro Left Bank          | (Gambela Dam / River Pumping)  |
| 6  | Baro Left Bank          | (Itang Reservoir Pumping)      |
| 7  | Upstream Alwero Project | (Abobo Area) (Chiru / Dumbong) |
| 8  | Alwero Left Bank        | (Abobo dam)                    |
| 9  | Gilo Right Bank         | (Gilo 1 dam)                   |
| 10 | Gilo Right Bank         | (Gilo 2 Dam)                   |
| 11 | Gilo Left Bank          | (Gilo 2 dam)                   |
| 12 | Gilo Left Bank          | (Gilo 1 dam)                   |
| 13 | Gilo Right Bank         | (Gilo 1 dam)                   |

Note: See Map 6.8 for potential irrigable areas in South Sudan.

Basemap: World Imagery from ArcGIS Online

**ENTRO**  
(Eastern Nile Technical Regional Office)

**EN-MSIOA**  
(Eastern Nile Multi-Sectoral Investment Opportunity Analysis)

Map Title: **Potential Irrigation Projects in Baro-Akobo-Sobat Sub-Basin**

EN-MSIOA\_Map 6.4 December 2014

Prepared by:  
Gedion Tsegaye Sahle (gtshsig@gmail.com)



# Existing & Potential Irrigation Projects in Tekeze-Setit-Atbara Sub-Basin

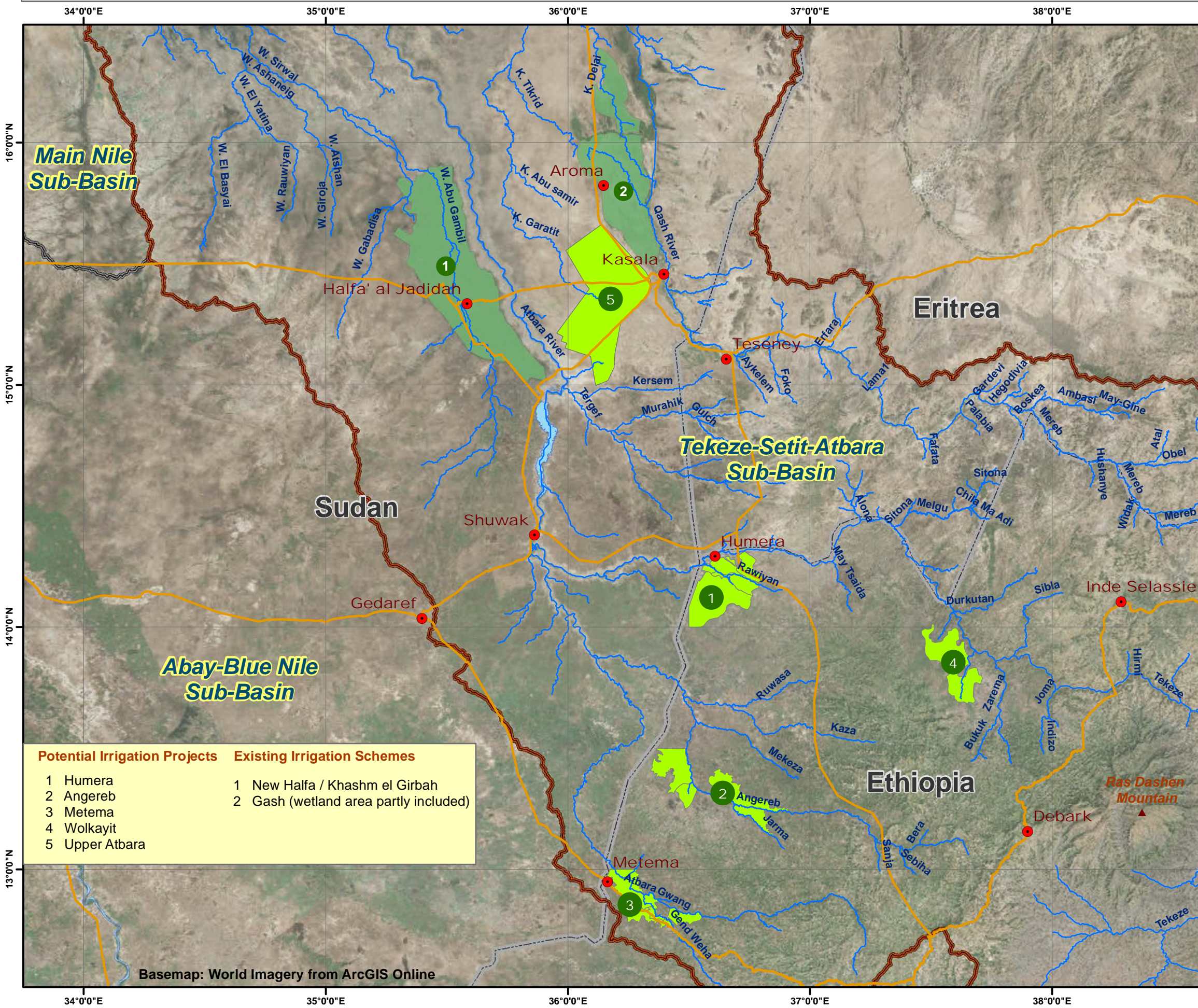

Potential Irrigation Projects	Existing Irrigation Schemes
1 Humera	1 New Halfa / Khashm el Girbah
2 Angereb	2 Gash (wetland area partly included)
3 Metema	
4 Wolkayit	
5 Upper Atbara	

Basemap: World Imagery from ArcGIS Online

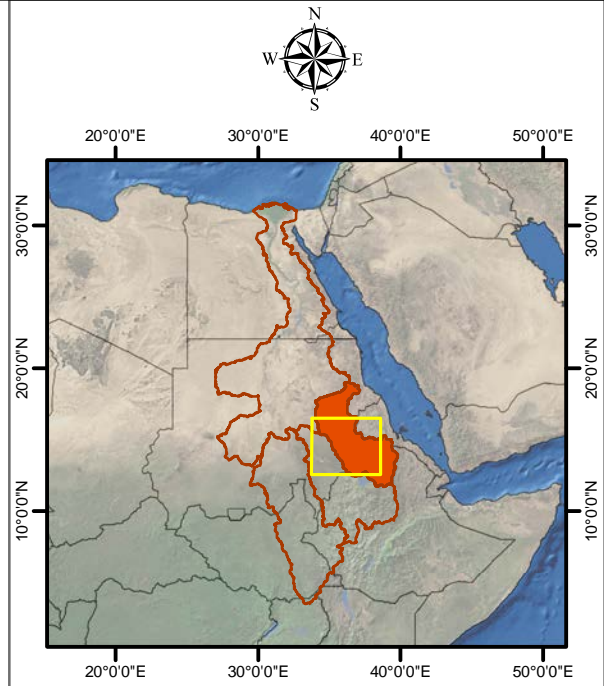

## Legend

- Main Towns
- Main Roads
- River Network
- Potential Irrigation Projects
- Existing Irrigation Schemes
- Tekeze-Setit-Atbara Sub-Basin
- Lakes & Reservoirs
- Country Boundaries

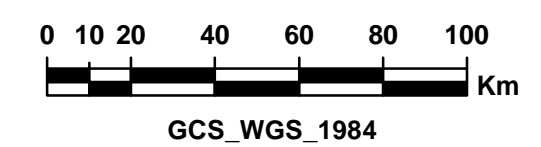

**ENTRO**  
(Eastern Nile Technical Regional Office)

**EN-MSIOA**  
(Eastern Nile Multi-Sectoral Investment Opportunity Analysis)

Map Title:  
**Existing & Potential Irrigation Projects in Tekeze-Setit-Atbara Sub-Basin**

EN-MSIOA\_Map 6.5      December 2014

Prepared by:  
Gedion Tsegaye Sahle (gtshsig@gmail.com)



# Irrigation in Main Nile Sub-Basin, Aswan Dam Area

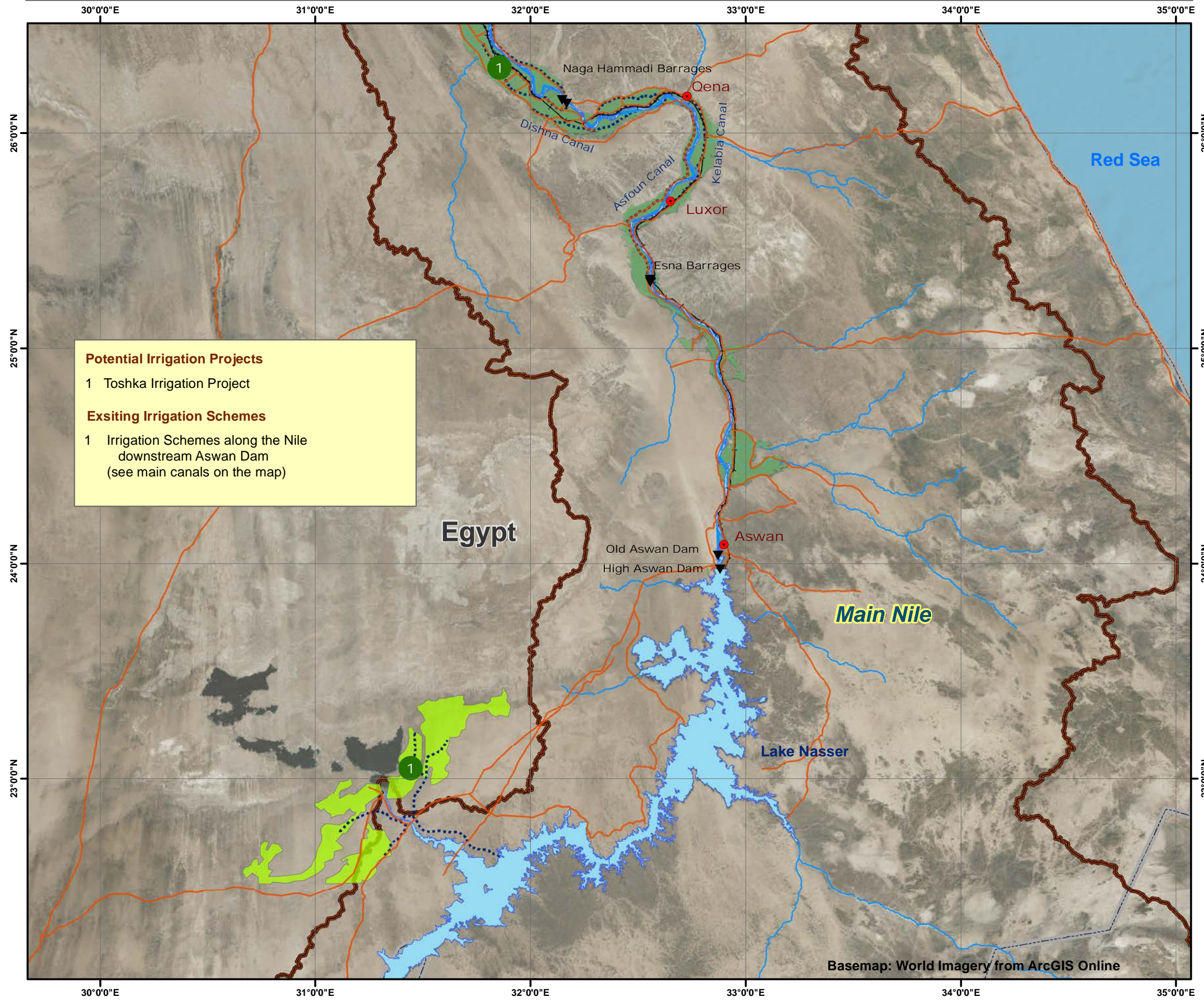

**Potential Irrigation Projects**  
 1 Toshka Irrigation Project

**Existing Irrigation Schemes**  
 1 Irrigation Schemes along the Nile downstream Aswan Dam (see main canals on the map)

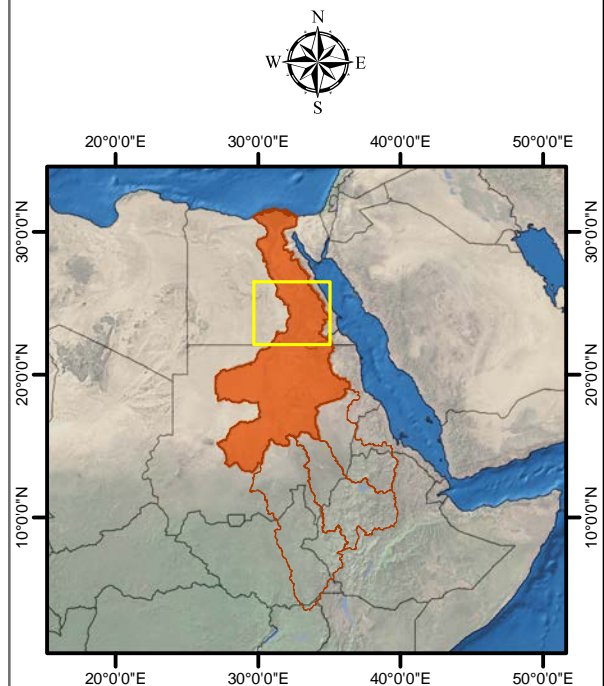

## Legend

- ▼ Existing Dams / Barrages
- Main Towns
- +— Main Railroad
- Road Network
- ⋯ Main Irrigation Canals
- Rivers / Streams
- Potential Irrigation Projects
- Existing Irrigation Schemes
- ▭ Main Nile Sub-Basin
- Lakes, Reservoirs & Seas

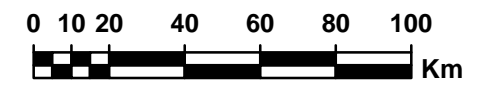

GCS\_WGS\_1984



**ENTRO**  
 (Eastern Nile Technical Regional Office)

**EN-MSIOA**  
 (Eastern Nile Multi-Sectoral Investment Opportunity Analysis)

Map Title:  
**Irrigation Projects in Main Nile Sub-Basin (Aswan Dam Area)**

EN-MSIOA\_Map 6.6      December 2014

Prepared by:  
 Gedion Tsegaye Sahle (gtshsig@gmail.com)

Basemap: World Imagery from ArcGIS Online



# Irrigation Projects in the Nile Delta Area

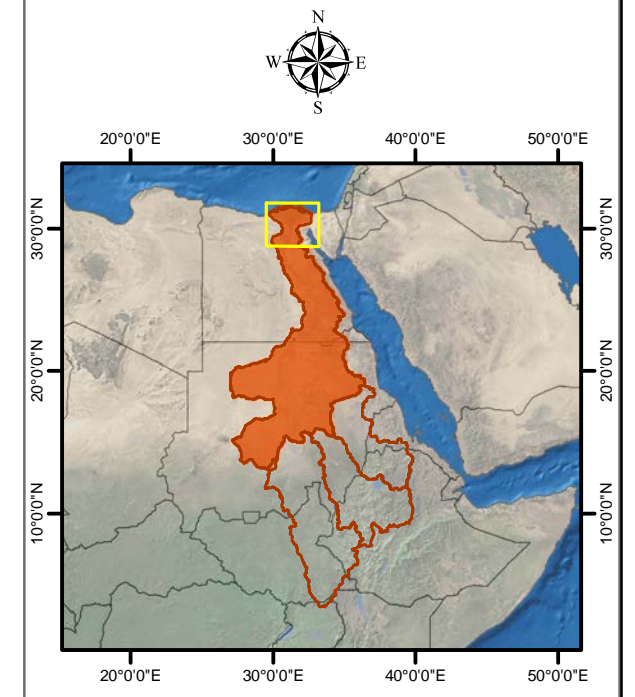
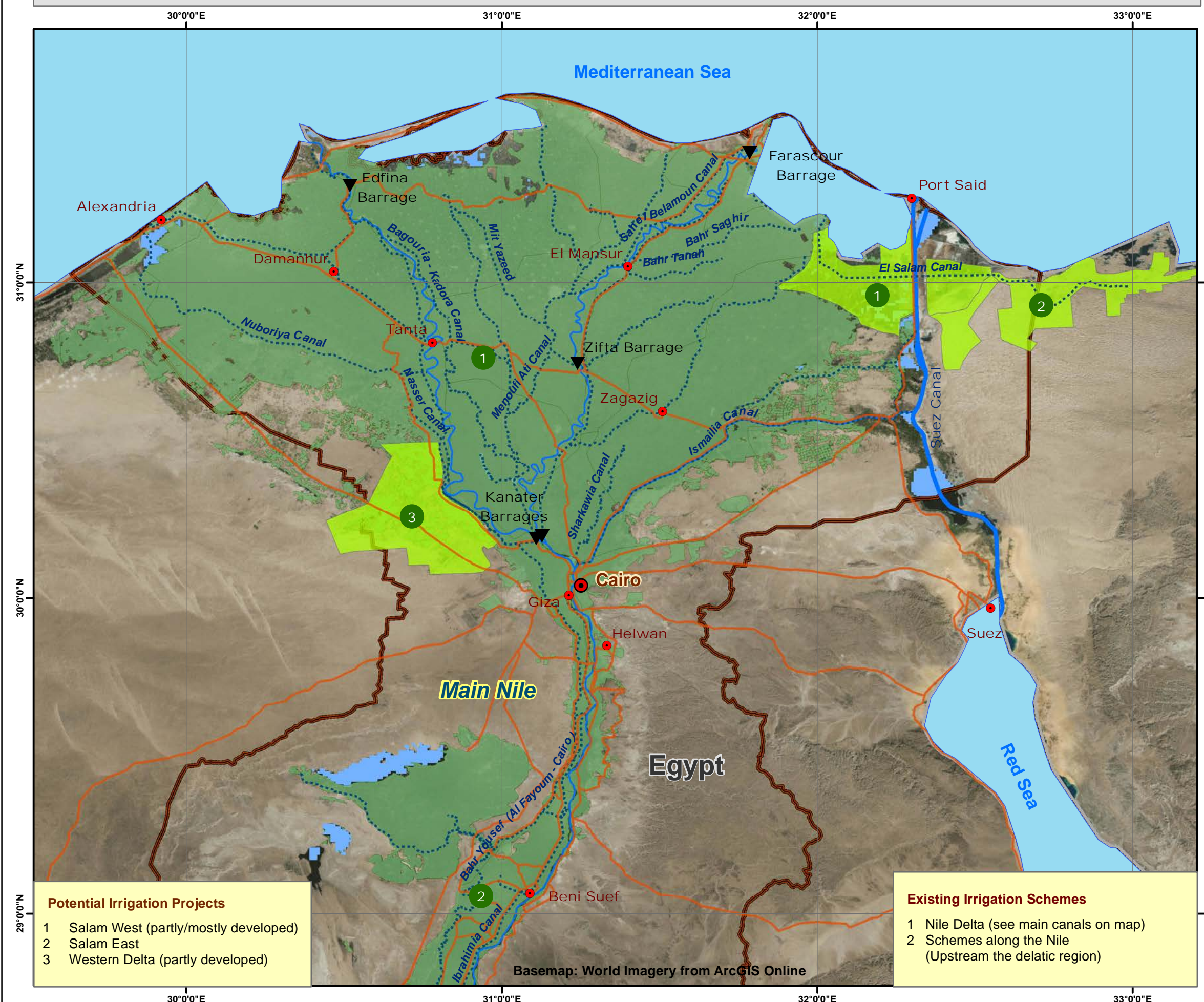

## Legend

- ▼ Existing Dams / Barrages
- Main Towns
- Main Roads
- ⋯ Main Irrigation Canals
- Main Rivers
- Potential Irrigation Schemes
- Existing Irrigation Schemes
- ▭ Main Nile Sub-Basin
- Lakes, Reservoirs & Seas

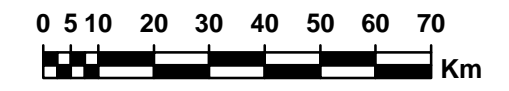

GCS\_WGS\_1984



Eastern Nile Technical Regional Office (ENTRO)

EN-MSIOA (Eastern Nile Multi-Sectoral Investment Opportunity Analysis)

Map Title: **Irrigation Projects in the Nile Delta Area**

EN-MSIOA\_Map 6.7 December 2014

Prepared by: Gedion Tsegaye Sahle (gtshsig@gmail.com)

**Potential Irrigation Projects**

- 1 Salam West (partly/mostly developed)
- 2 Salam East
- 3 Western Delta (partly developed)

**Existing Irrigation Schemes**

- 1 Nile Delta (see main canals on map)
- 2 Schemes along the Nile (Upstream the delatic region)

Basemap: World Imagery from ArcGIS Online



# Potential Irrigable Areas in South Sudan

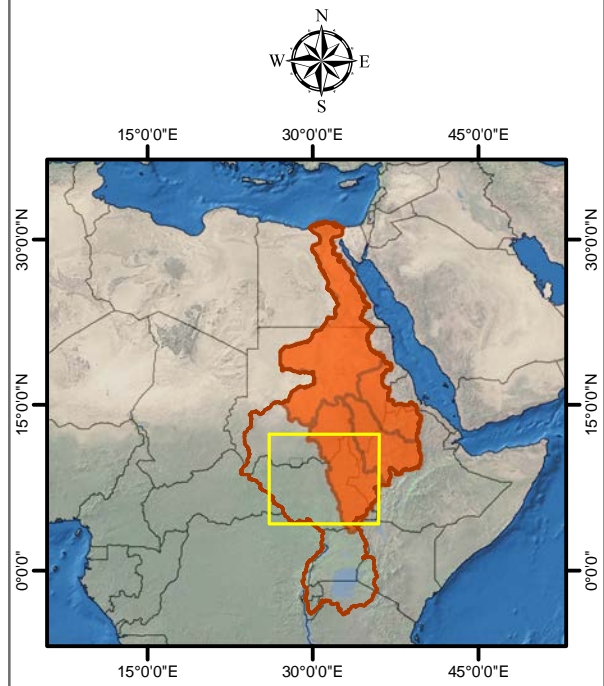
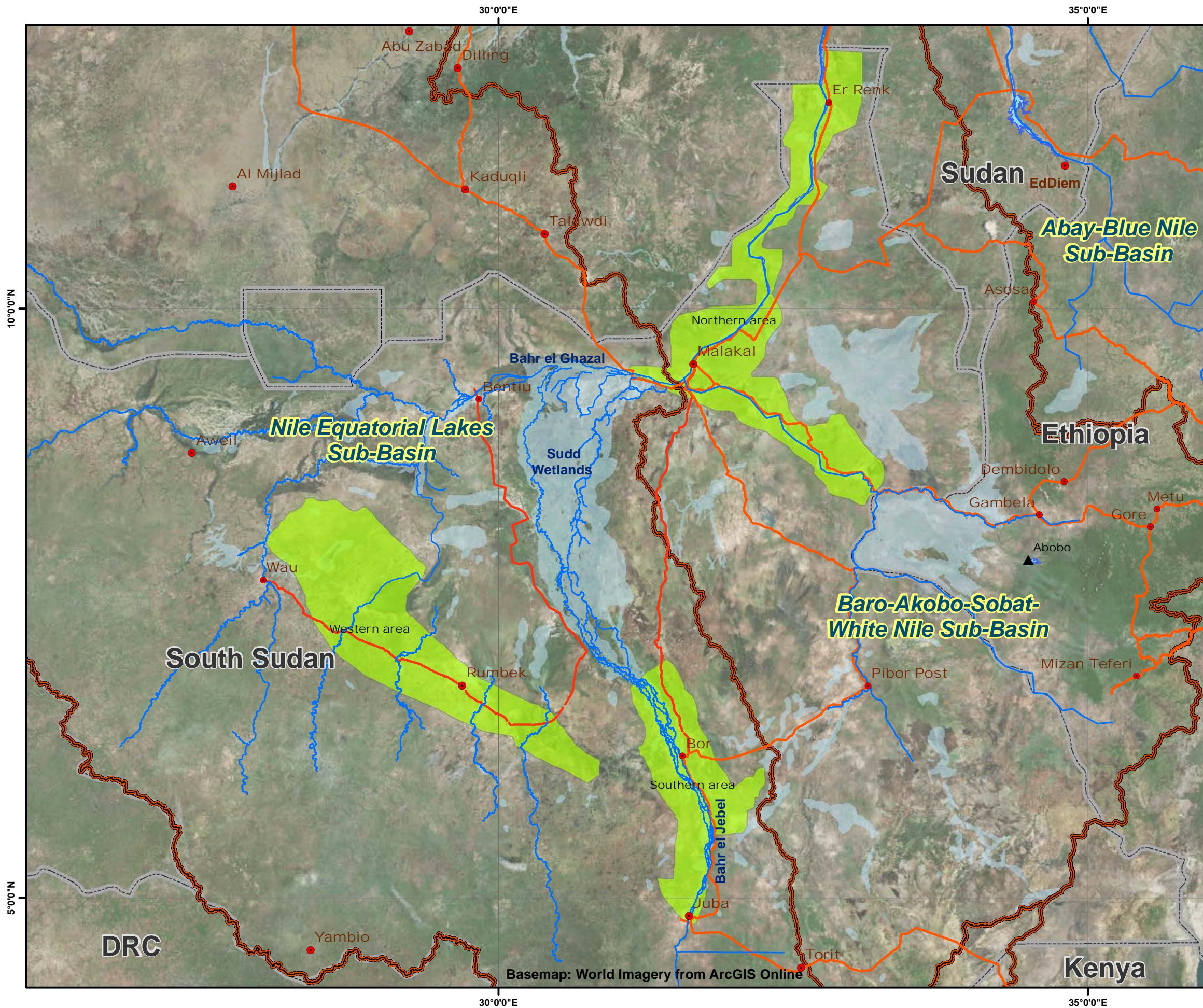

## Legend

- Main Towns
- Main Rivers
- Main Roads
- Potential Irrigable Areas
- Wetlands (freshwater marsh, floodplain; pan, brakish/saline wetland & intermittent wetland)
- Sub-Basins Boundary
- Lakes & Reservoirs
- Country Boundaries

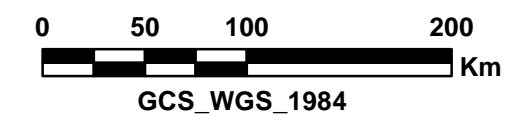

**ENTRO**  
(Eastern Nile Technical Regional Office)

**EN-MSIOA**  
(Eastern Nile Multi-Sectoral Investment Opportunity Analysis)

Map Title: **Potential Irrigable Area in South Sudan**

EN-MSIOA\_Map 6.8 December 2014

Prepared by:  
Gedion Tsegaye Sahle (gtshsig@gmail.com)

Basemap: World Imagery from ArcGIS Online



# Existing Hydropower Project Sites in Eastern Nile Sub-Basin

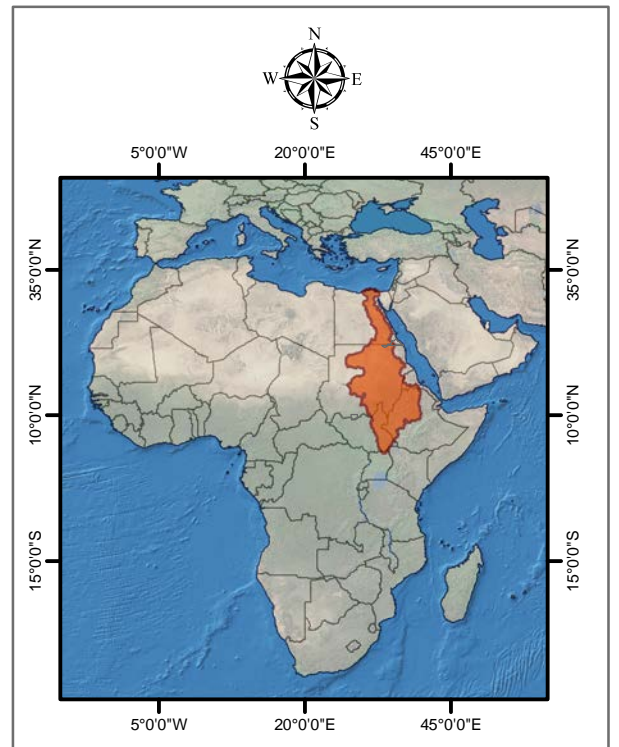

## Legend

- Existing Hydropower Projects
- Eastern Nile Capital Cities
- Nile Basin Main Rivers
- ▭ Eastern Nile Sub-Basins
- ▭ Lakes, Reservoirs & Seas
- ▭ Country Boundaries

## Existing Hydropower Projects Eastern Nile Sub-Basin

- 1\* Tana-Beles
- 2 Tis Abay I & II
- 3 Fincha
- 4 Neshi
- 5\* Renaissance / GERD
- 6 Roseires
- 7 Sennar
- 8 Sor 1
- 9 Jebel Aulia
- 10 Tekeze 1
- 11 Khasm El-Girbah
- 12 Merowe
- 13 Aswan High and Old 1 & 2
- 14 Esna
- 15 Naga Hammadi
- 16\* Asyut
- 17 Damietta

Note:  
 5\* & 16\* are currently under construction;  
 All point locations represent dams/barrages on rivers/streams except 1\* that show water intake point from Lake Tana.  
 GERD: Grand Ethiopian Renaissance Dam

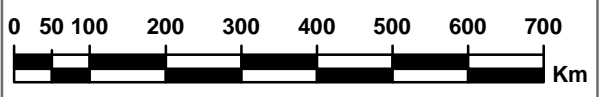

GCS\_WGS\_1984



ENTRO  
(Eastern Nile Technical Regional Office)

EN-MSIOA  
(Eastern Nile Multi-Sectoral Investment Opportunity Analysis)

Map Title: Existing Hydropower Project Sites in Eastern Nile Sub-Basin

EN-MSIOA\_Map 7.1 December 2014

Prepared by:  
 Gedion Tsegaye Sahle (gtshsig@gmail.com)

Basemap:  
 World Color Shaded Relief Imagery from ESRI  
 (Environmental Systems Research Institute).



# Proposed / Planned Hydropower Project Sites in Eastern Nile Sub-Basin

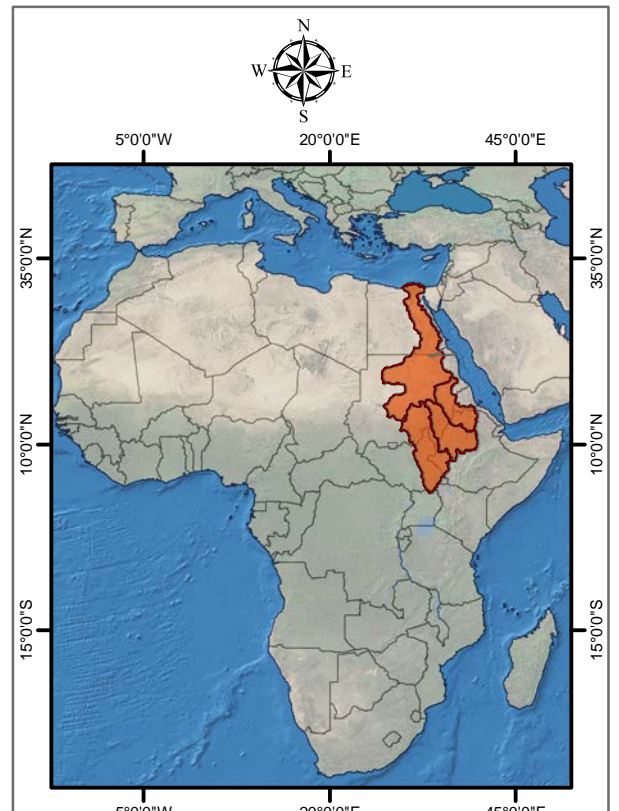
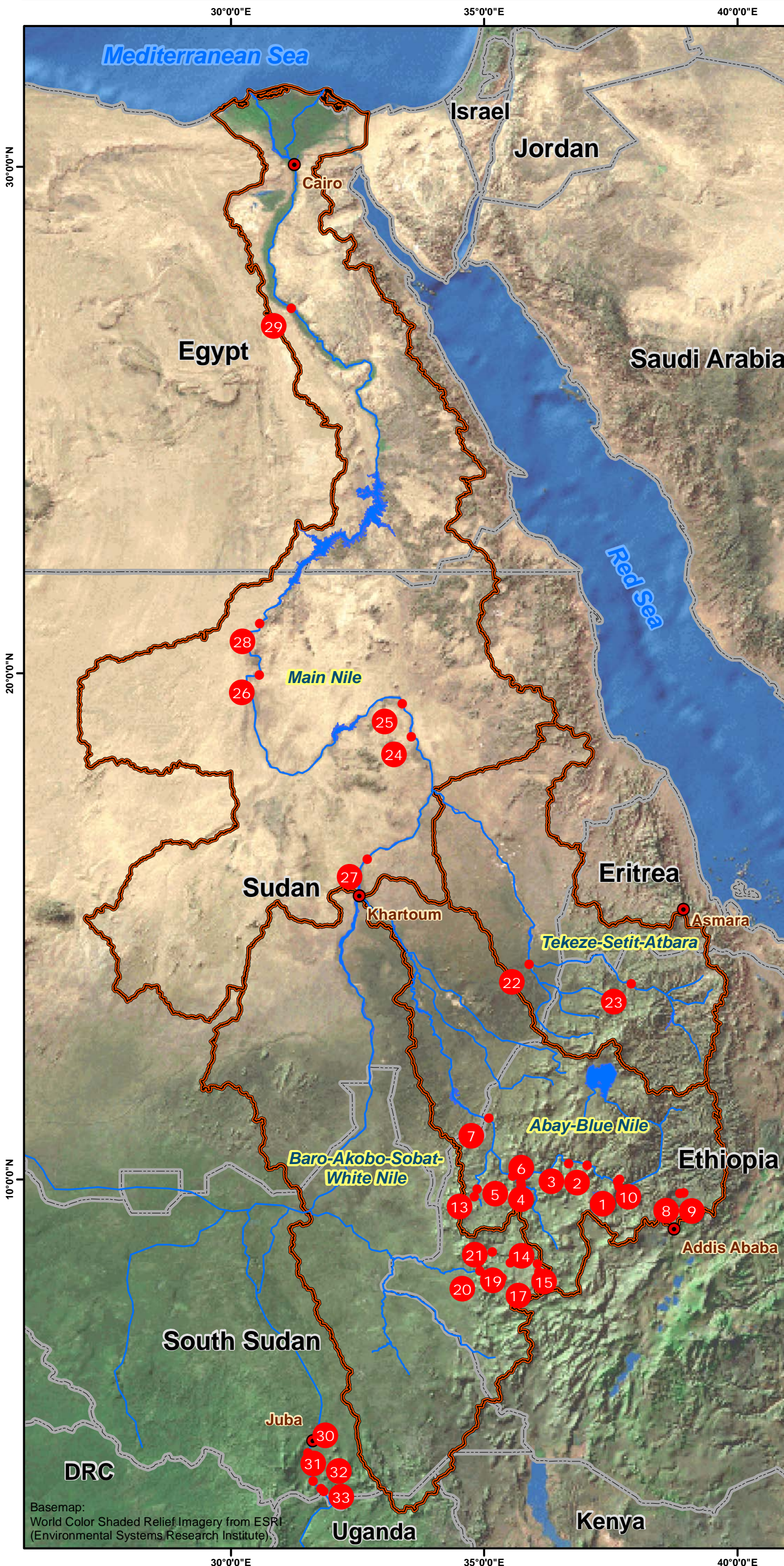

## Legend

- Proposed/Planned Hydropower Projects
- Eastern Nile Capital Cities
- Nile Basin Main Rivers
- Eastern Nile Sub-Basins
- Lakes, Reservoirs & Seas
- Country Boundaries

## Proposed / Planned Hydropower Projects in Eastern Nile (EN) Sub-Basin

1 Karadobi	17 Baro 1
2 Beko-Abo	18 Baro 2
3 Mabil	19 Sor 2
4 Upper Mandaya	20 Tams
5 Mandaya	21 Birbir R
6 Lower Didessa	22 Upper Atbara
7* Renaissance (GERD)	23 Tekeze 2
8 Aleltu East	24 Shereiḡ
9 Aleltu West	25 Dagash
10* Chemoga-Yeda 1	26 Kajbar
11* Chemoga-Yeda 2	27 Sabaloka
12 Upper Dabus	28 Dal
13 Lower Dabus	29* Assiut/Asyut
14 Geba 1	30 Bedden
15 Geba 2	31 Lakki
16 Genji	32 Shukoli
	33 Fula

Note:  
 7\* & 29\* are currently under construction;  
 All point locations represent dams/barrages/weirs on rivers/streams except 10\* & 11\* that show locations of power-houses.  
 For more information, refer to hydropower maps prepared for the four EN sub-basins (7.3 - 7.6).



GCS\_WGS\_1984



**ENTRO**  
 (Eastern Nile Technical Regional Office)

**EN-MSIOA**  
 (Eastern Nile Multi-Sectoral Investment Opportunity Analysis)

Map Title:  
**Proposed / Planned Hydropower Project Sites in Eastern Nile Sub-Basin**

EN-MSIOA\_Map 7.2

December 2014

Prepared by:  
 Gedion Tsegaye Sahle (gtshsig@gmail.com)

Basemap:  
 World Color Shaded Relief Imagery from ESRI  
 (Environmental Systems Research Institute)



# Hydropower Project Sites in Abay-Blue Nile Sub-Basin

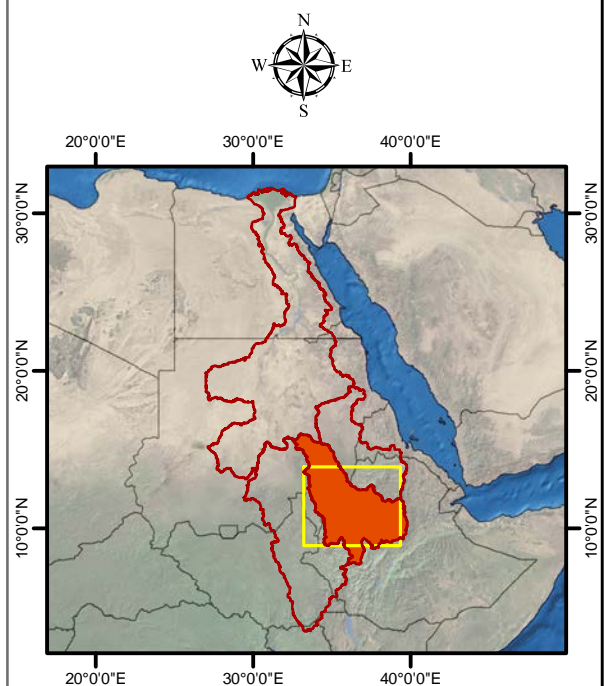
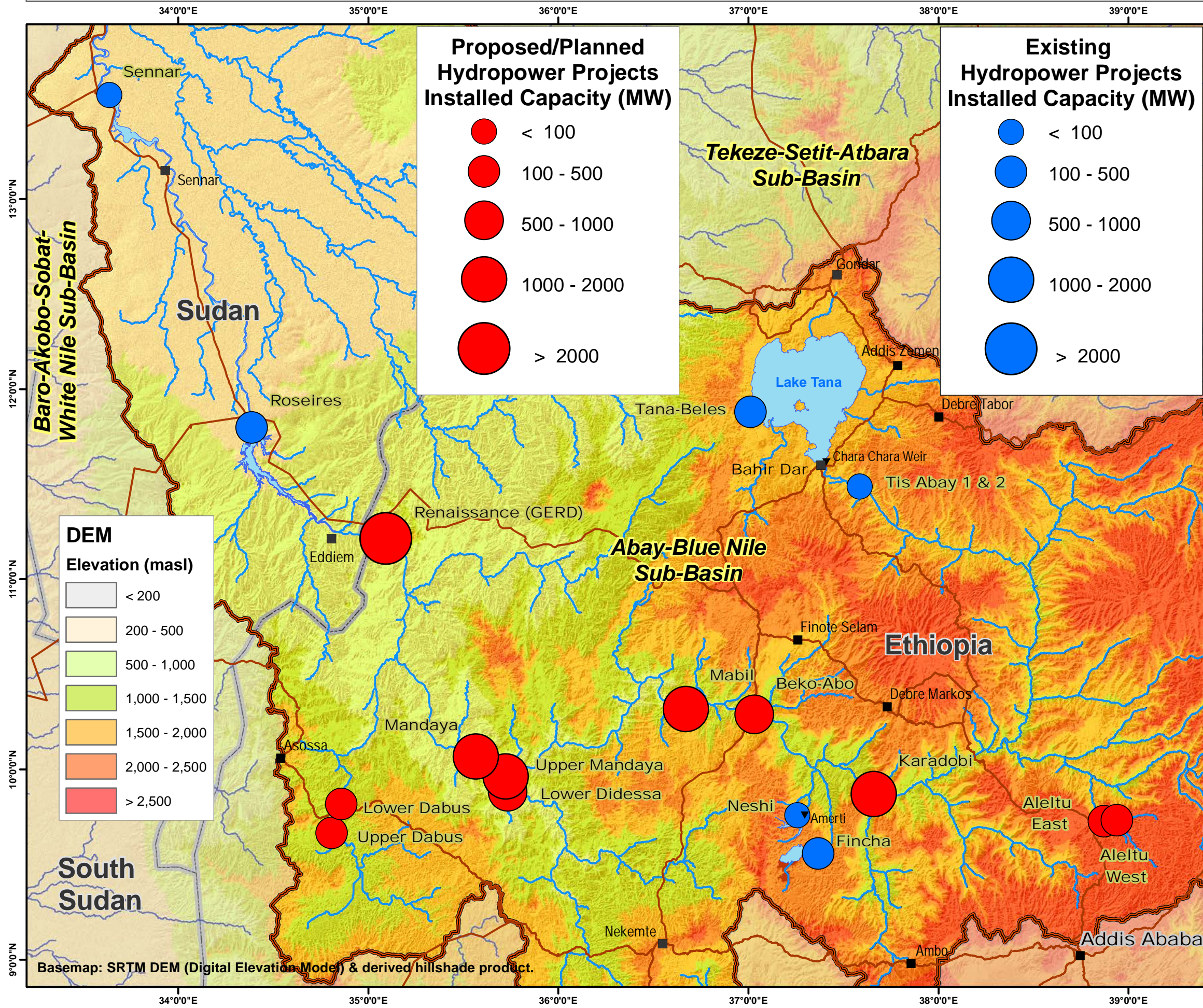

## Legend

- Main Cities / Towns
- Main Roads
- River Network
- Abay-Blue Nile Sub-Basin
- Lakes & Reservoirs
- Country Boundaries

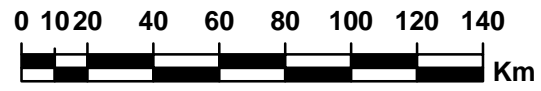

GCS\_WGS\_1984



ENTRO  
(Eastern Nile Technical Regional Office)

EN-MSIOA  
(Eastern Nile Multi-Sectoral Investment Opportunity Analysis)

Map Title: **Hydropower Project Sites in Abay-Blue Nile Sub-Basin**

EN-MSIOA\_Map 7.3 | December 2014

Prepared by:  
Gedion Tsegaye Sahle (gtshsig@gmail.com)



# Hydropower Project Sites in Baro-Akobo-Sobat-White Nile Sub-Basin

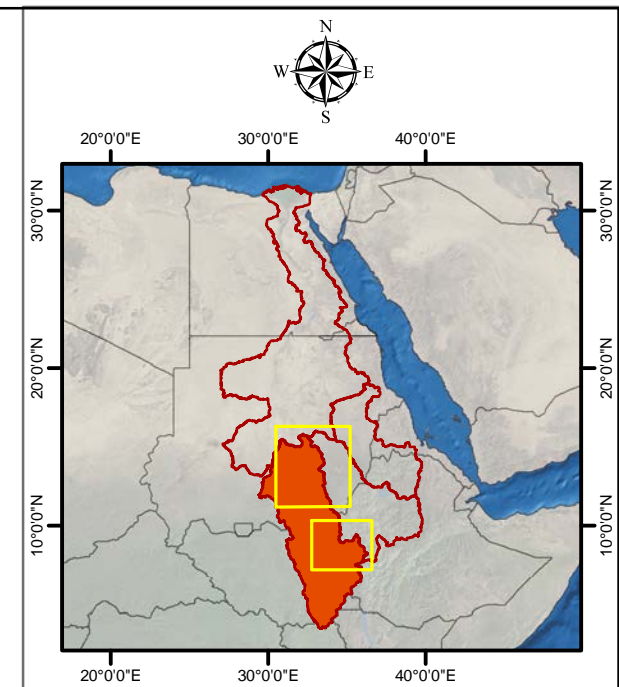
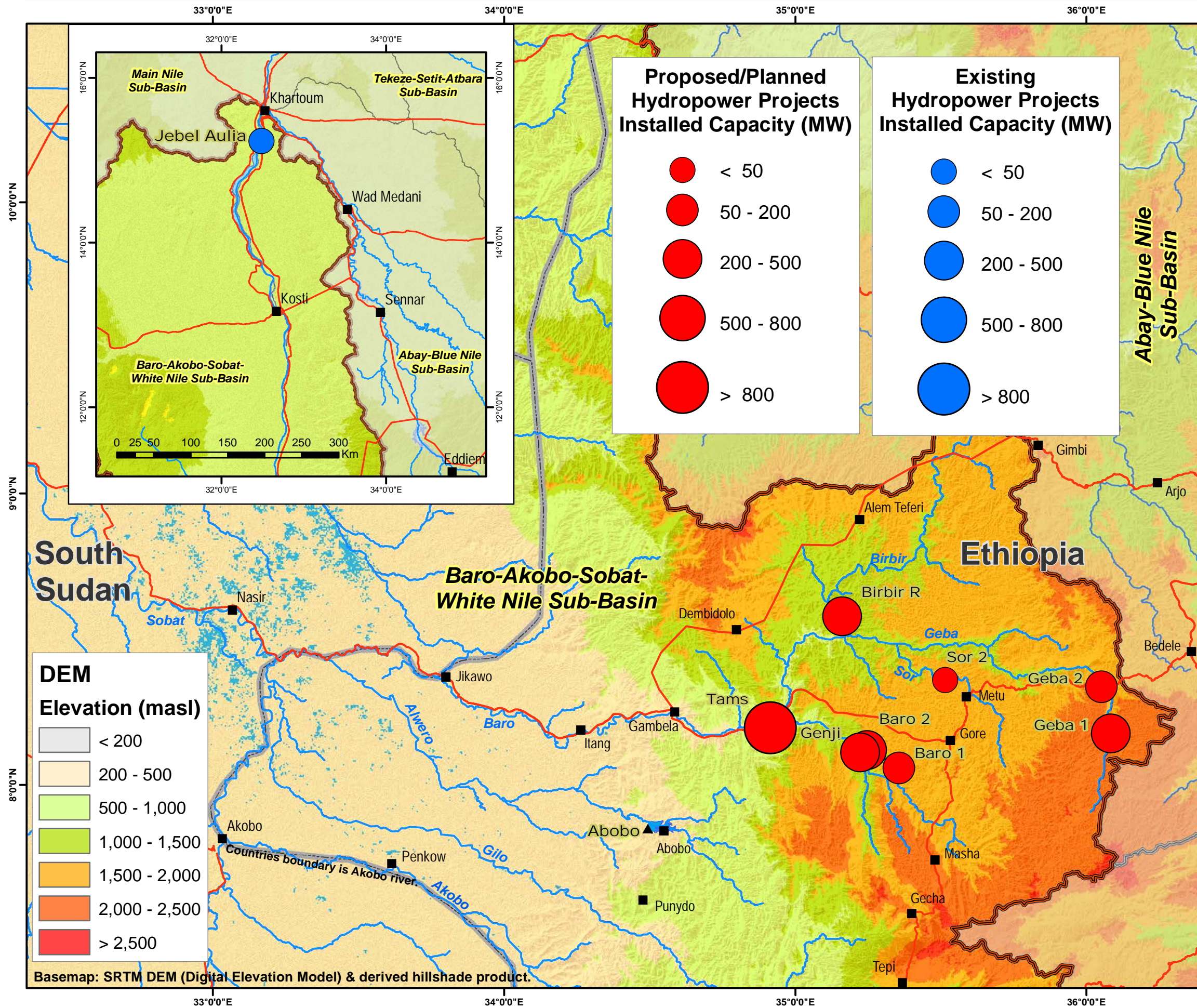

## Legend

- Main / Selected Towns
- ▲ Existing Dam / Barrage
- Main Roads
- River Network
- ▭ Baro-Akobo-Sobat-White Nile Sub-Basin
- ▭ Lakes, Reservoirs & Wetlands
- ▭ Country Boundaries

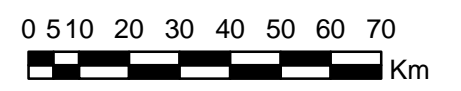

GCS\_WGS\_1984



ENTRO  
(Eastern Nile Technical Regional Office)

EN-MSIOA  
(Eastern Nile Multi-Sectoral Investment Opportunity Analysis)

Map Title: **Hydropower Project Sites in Baro-Akobo-Sobat-White Nile Sub-Basin**

EN-MSIOA\_Map 7.4 | December 2014

Prepared by:  
Gedion Tsegaye Sahle (gtshsig@gmail.com)



# Hydropower Project Sites in Tekeze-Setit-Atbara Sub-Basin

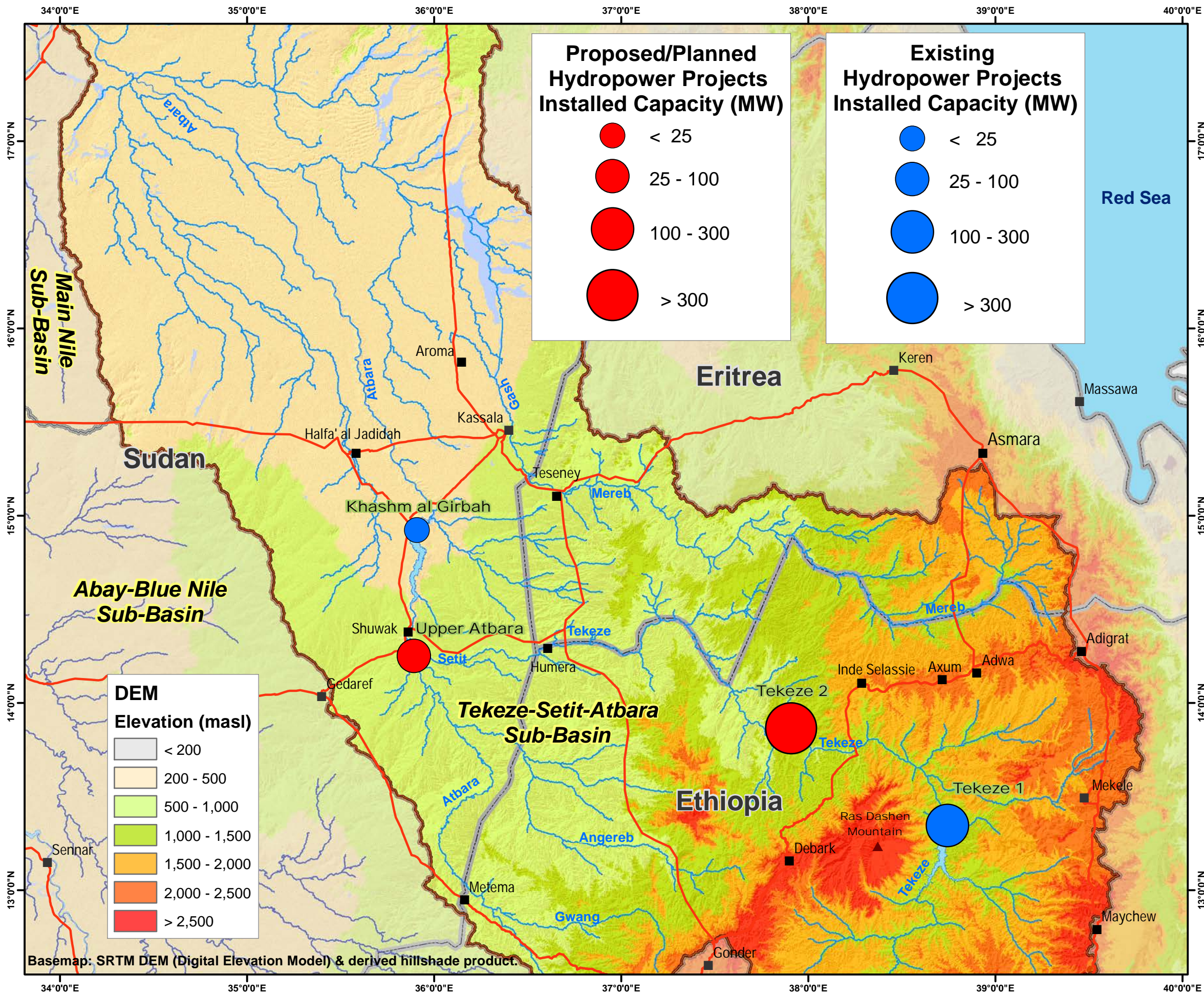

**Proposed/Planned Hydropower Projects Installed Capacity (MW)**

- < 25
- 25 - 100
- 100 - 300
- > 300

**Existing Hydropower Projects Installed Capacity (MW)**

- < 25
- 25 - 100
- 100 - 300
- > 300

**DEM Elevation (masl)**

- < 200
- 200 - 500
- 500 - 1,000
- 1,000 - 1,500
- 1,500 - 2,000
- 2,000 - 2,500
- > 2,500

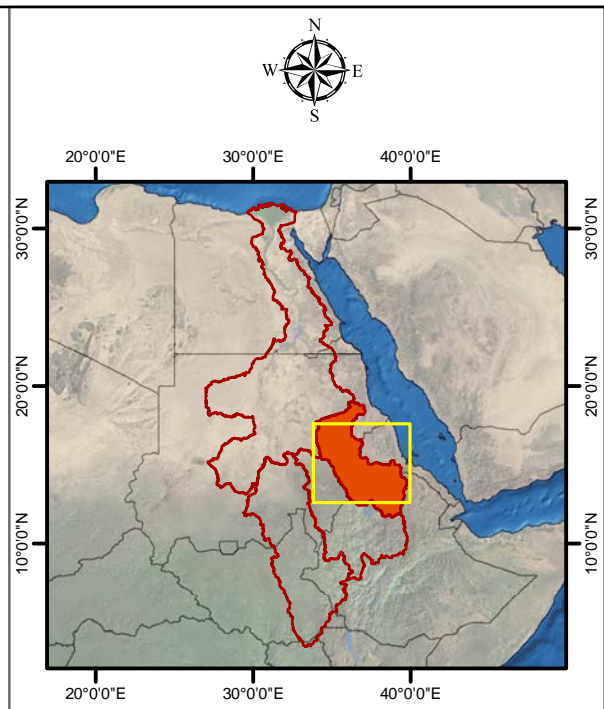

- Legend**
- Main Cities / Towns
  - Main Roads
  - River Network
  - Tekeze-Setit-Atbara Sub-Basin
  - Intermittent Wetlands / Marshes
  - Lakes, Reservoirs & Seas
  - Country Boundaries

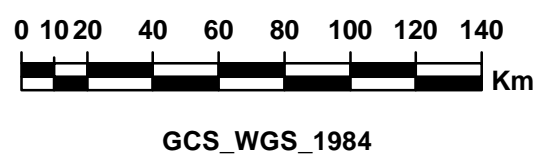

**ENTRO**  
(Eastern Nile Technical Regional Office)

**EN-MSIOA**  
(Eastern Nile Multi-Sectoral Investment Opportunity Analysis)

Map Title: **Hydropower Project Sites in Tekeze-Setit-Atbara Sub-Basin**

EN-MSIOA\_Map 7.5 December 2014

Prepared by:  
Gedion Tsegaye Sahle (gtshsig@gmail.com)



# Hydropower Project Sites in Main Nile Sub-Basin

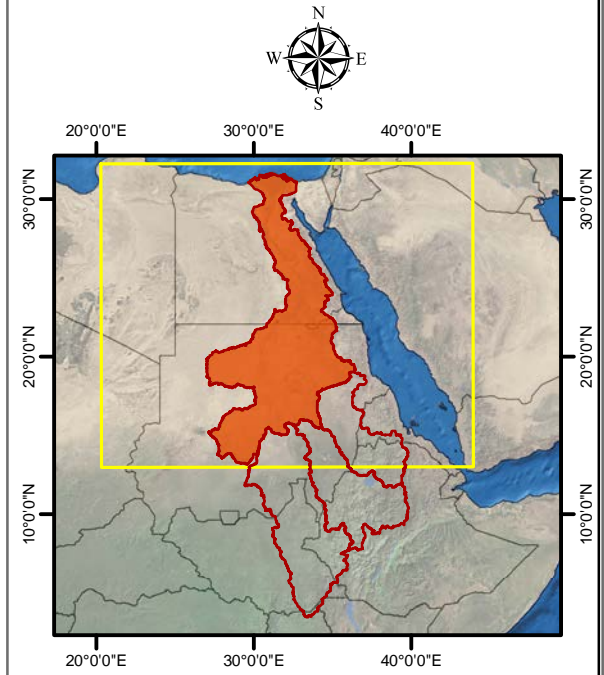
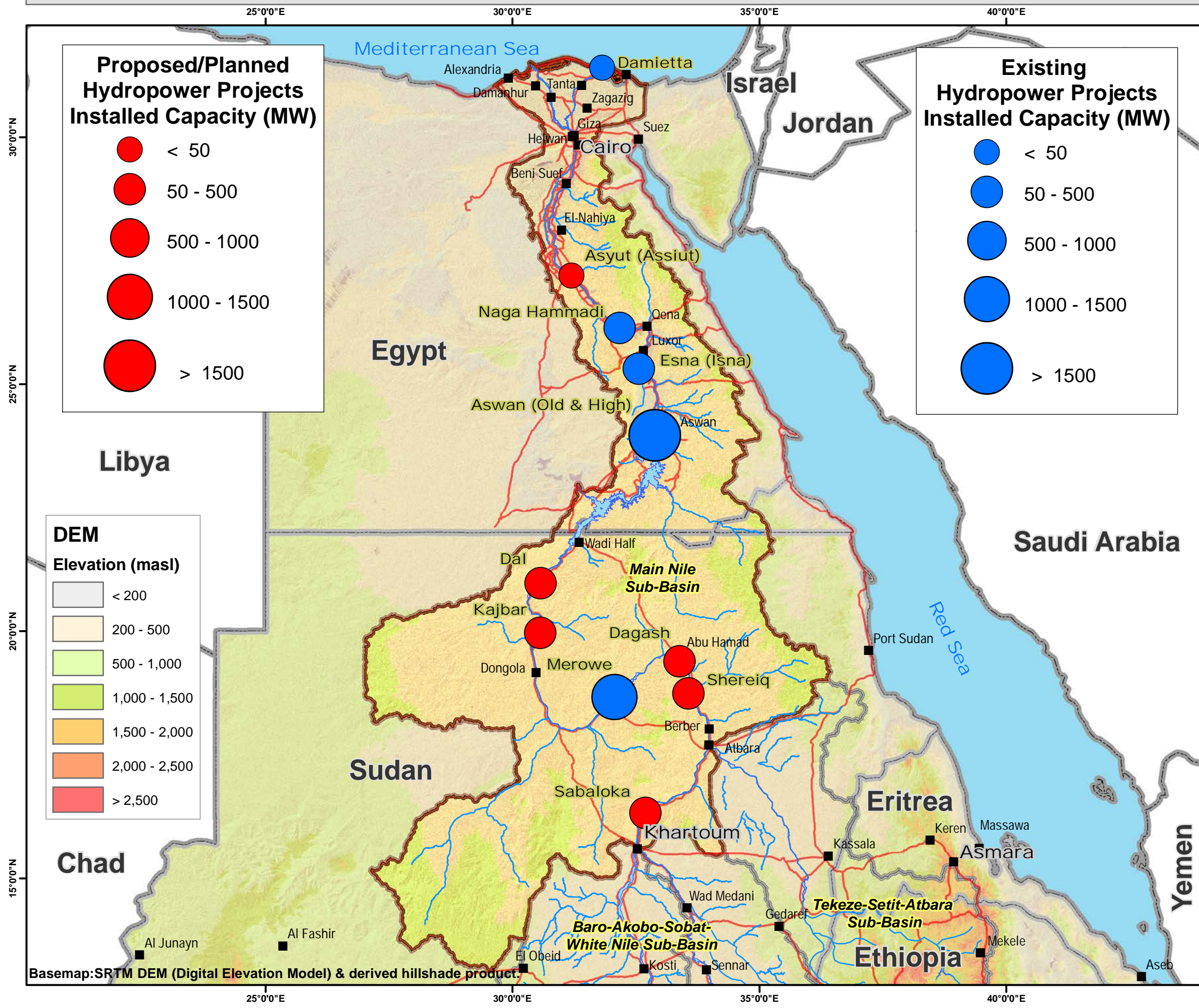

- Legend**
- EN Main Cities/Towns
  - Main Roads
  - Main Rivers/Streams
  - ▭ Main Nile Sub-Basin
  - ▭ Lakes, Reservoirs & Seas
  - ▭ Country Boundaries



ENTRO  
(Eastern Nile Technical Regional Office)

EN-MSIOA  
(Eastern Nile Multi-Sectoral Investment Opportunity Analysis)

Map Title: **Hydropower Project Sites in Main Nile Sub-Basin**

EN-MSIOA\_Map 7.6 December 2014

Prepared by:  
Gedion Tsegaye Sahle (gtshsig@gmail.com)



# EN Regional Hydro-Power Interconnection Systems

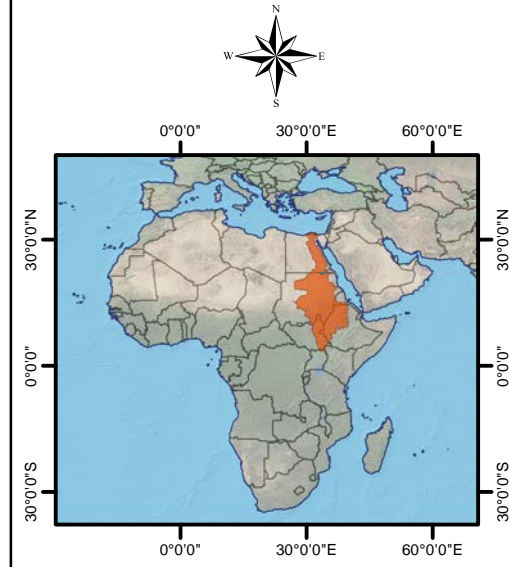
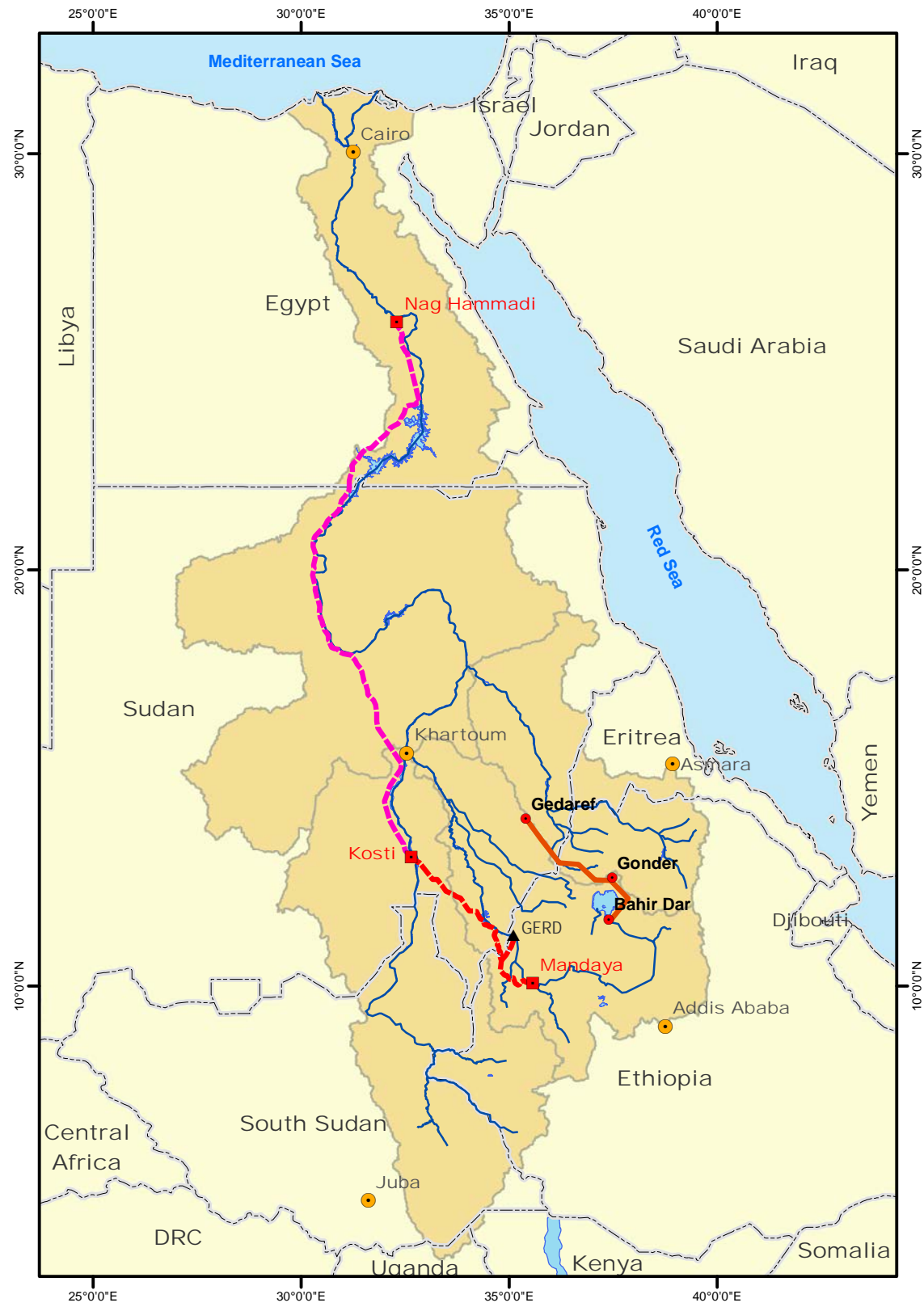

- Legend**
- EN Capital Cities
  - Selected Reference Towns
  - Proposed Sub-Stations
  - Ethiopia-Sudan Existing Transmission Lines
  - - - Proposed Regional AC Transmission Lines
  - - - Proposed Regional DC Transmission Lines
  - EN Main Rivers
  - Eastern Nile Sub-Basins
  - Lakes, Reservoirs & Seas
  - Country Boundaries

Note:  
GERD: Grand Ethiopian Renaissance Dam

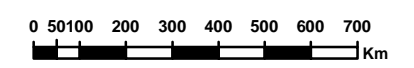

**ENTRO**  
(Eastern Nile Technical Regional Office)

**EN-MSIOA**  
(Eastern Nile Multi-Sectoral Investment Opportunity Analysis)

Map Title: **EN Regional Hydro-Power Interconnection Systems**

EN-MSIOA\_Map 7.7 | December 2014

Prepared by:  
Gedion Tsegaye Sahle (gtshsig@gmail.com)



# Abay - Upper Blue Nile Irrigation Projects / Environmental Hot Spots

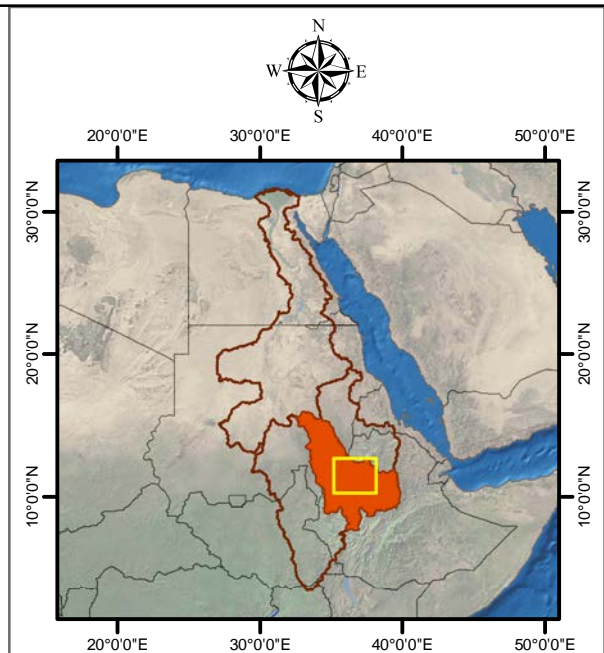
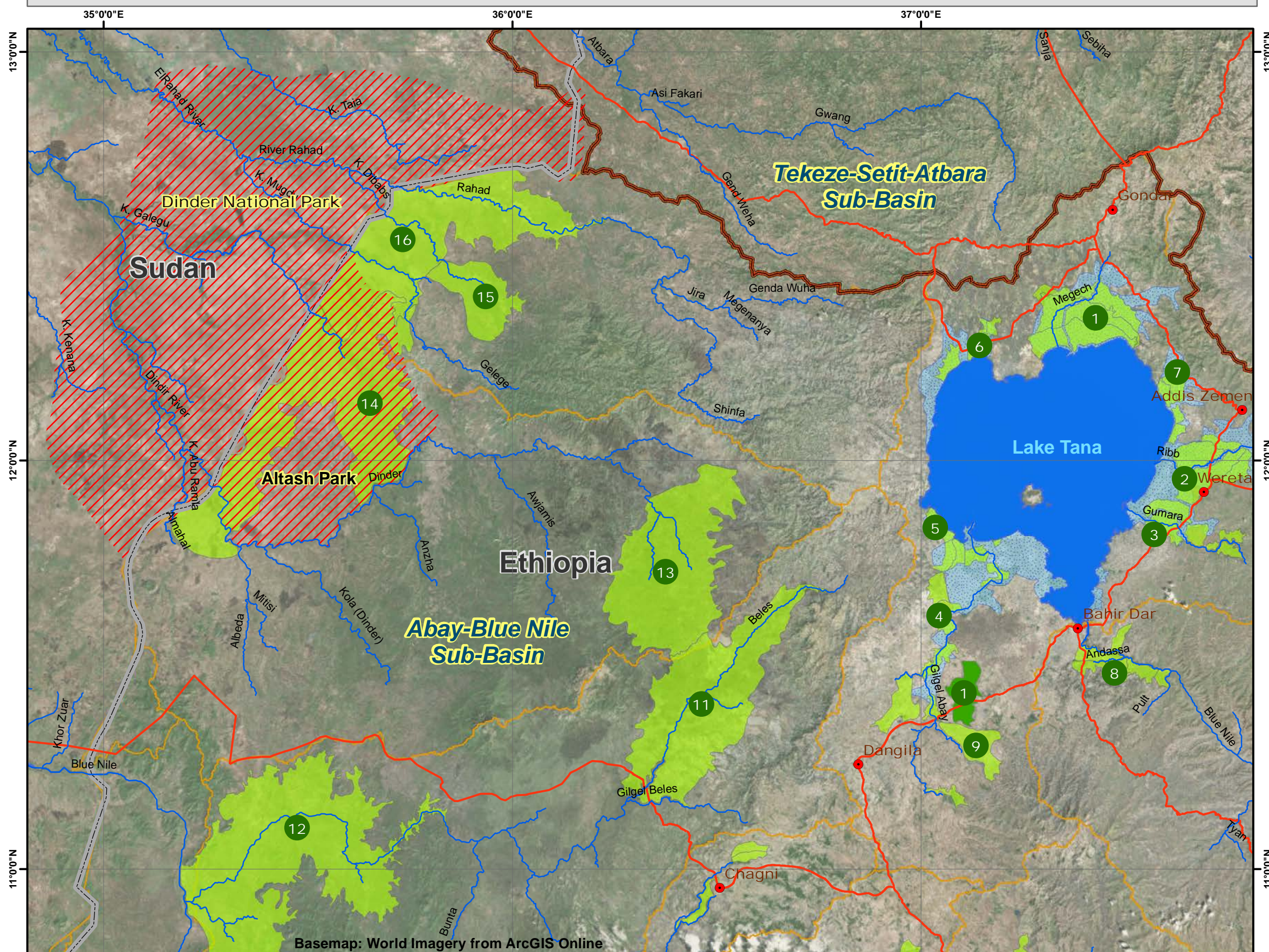

- ### Legend
- Main Towns
  - Main Roads
  - River Network
  - / / / / Parks
  - Potential Irrigation Projects
  - Existing Irrigation Schemes
  - Abay Sub-Catchments
  - Abay-Blue Nile Sub-Basin
  - Tana Flood Prone Areas
  - Lakes & Reservoirs
  - Country Boundaries



GCS\_WGS\_1984



**ENTRO**  
(Eastern Nile Technical Regional Office)

**EN-MSIOA**  
(Eastern Nile Multi-Sectoral Investment Opportunity Analysis)

Map Title:  
**Abay-Upper Blue Nile Irrigation Projects / Environmental Hot Spots**

EN-MSIOA\_Map 8.1 December 2014

Prepared by:  
Gedion Tsegaye Sahle (gtshsig@gmail.com)

Basemap: World Imagery from ArcGIS Online

Potential Irrigation Projects				Existing Irrigation Schemes	
Tana Sub-Basin		Beles Sub-Basin	Upper Dinder Sub-Basin	Upper Rahad Sub-Basin	Tana Sub-Basin
1 Megetch	4 Gilgel Abay	11 Upper Beles	13 Upper Dinder / Ayma	15 Galegu	1 Koga Irrigation Scheme (Gilgel Abay)
2 Ribb	5 South-West Tana	12 Lower Beles	14 Lower Dinder / Ayma	16 Rahad	* Small Scale Irrigation/Traditional (not mappable at this scale)
3 Gumara	6 North-West Tana	9 Jema	10 Birr (Birr sub-basin)		



# Baro-Akobo-Sobat Potential Irrigation Projects / Environmental Hot Spots

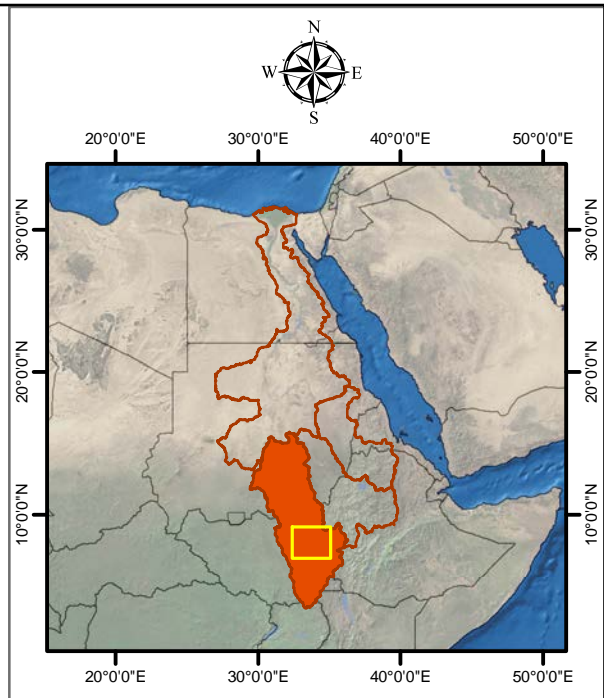
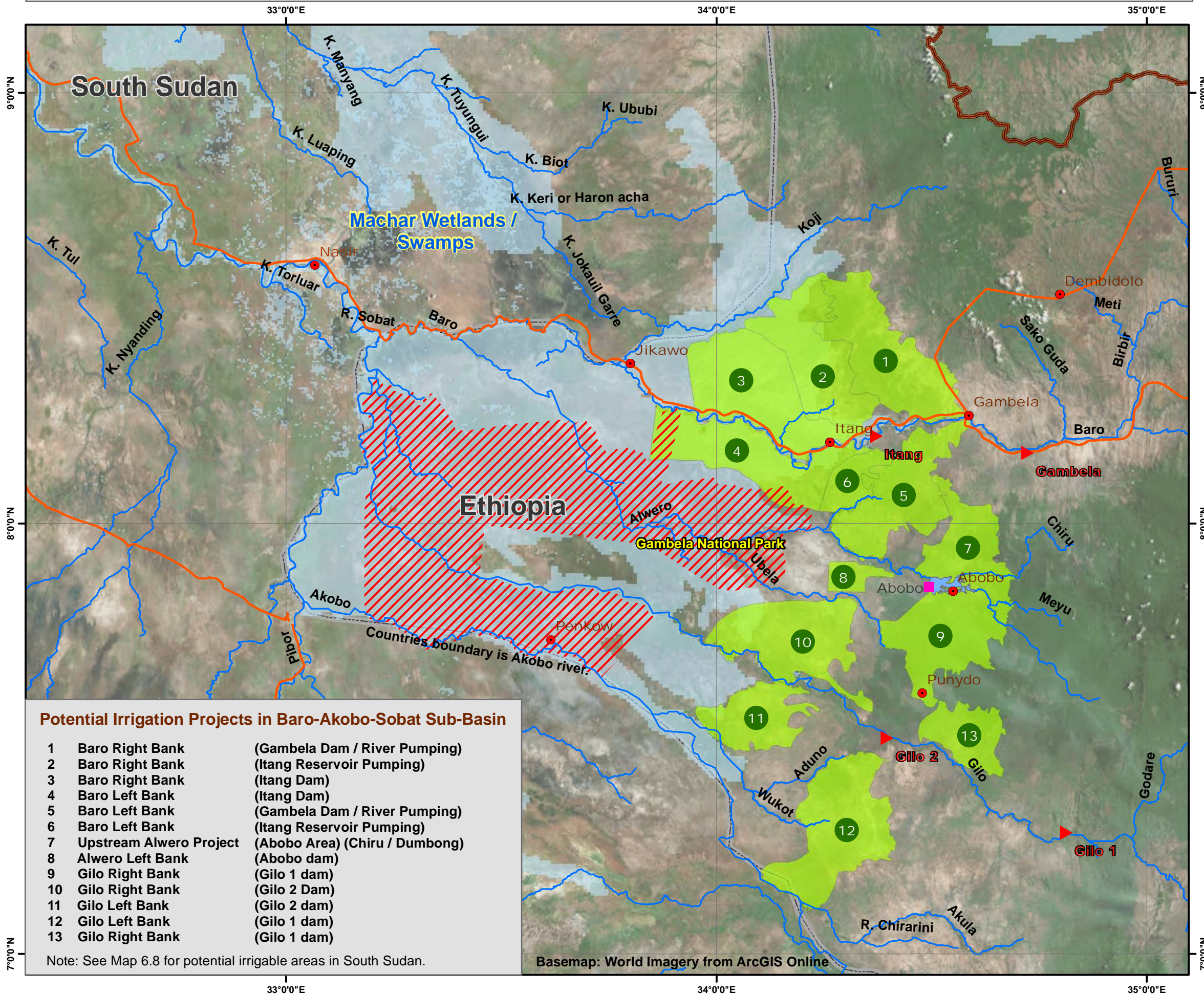

- ### Legend
- Main Towns
  - ▶ Potential Dam Sites (Irrigation-Purpose)
  - Existing Dam / Barrage
  - River Network
  - Wetlands (freshwater marsh, flood plain; including swampy areas and intermittent wetlands)
  - ▨ Gambela National Park (from Ethiopian Wildlife Development & Conservation Authority)
  - Potential Irrigation Projects
  - ▭ Eastern Nile Sub-Basins
  - ▭ Country Boundaries

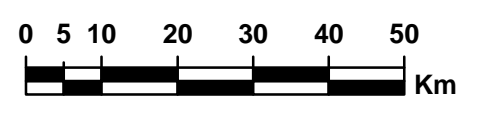

### Potential Irrigation Projects in Baro-Akobo-Sobat Sub-Basin

- |    |                         |                                |
|----|-------------------------|--------------------------------|
| 1  | Baro Right Bank         | (Gambela Dam / River Pumping)  |
| 2  | Baro Right Bank         | (Itang Reservoir Pumping)      |
| 3  | Baro Right Bank         | (Itang Dam)                    |
| 4  | Baro Left Bank          | (Itang Dam)                    |
| 5  | Baro Left Bank          | (Gambela Dam / River Pumping)  |
| 6  | Baro Left Bank          | (Itang Reservoir Pumping)      |
| 7  | Upstream Alwero Project | (Abobo Area) (Chiru / Dumbong) |
| 8  | Alwero Left Bank        | (Abobo dam)                    |
| 9  | Gilo Right Bank         | (Gilo 1 dam)                   |
| 10 | Gilo Right Bank         | (Gilo 2 Dam)                   |
| 11 | Gilo Left Bank          | (Gilo 2 dam)                   |
| 12 | Gilo Left Bank          | (Gilo 1 dam)                   |
| 13 | Gilo Right Bank         | (Gilo 1 dam)                   |

Note: See Map 6.8 for potential irrigable areas in South Sudan.

Basemap: World Imagery from ArcGIS Online

**ENTRO**  
(Eastern Nile Technical Regional Office)

**EN-MSIOA**  
(Eastern Nile Multi-Sectoral Investment Opportunity Analysis)

**Map Title:**  
Baro-Akobo-Sobat Potential Irrigation Projects / Environmental Hot Spots

EN-MSIOA\_Map 8.2      December 2014

Prepared by:  
Gedion Tsegaye Sahle (gtshsig@gmail.com)



# EN Parks, Wetlands & Conservation Areas

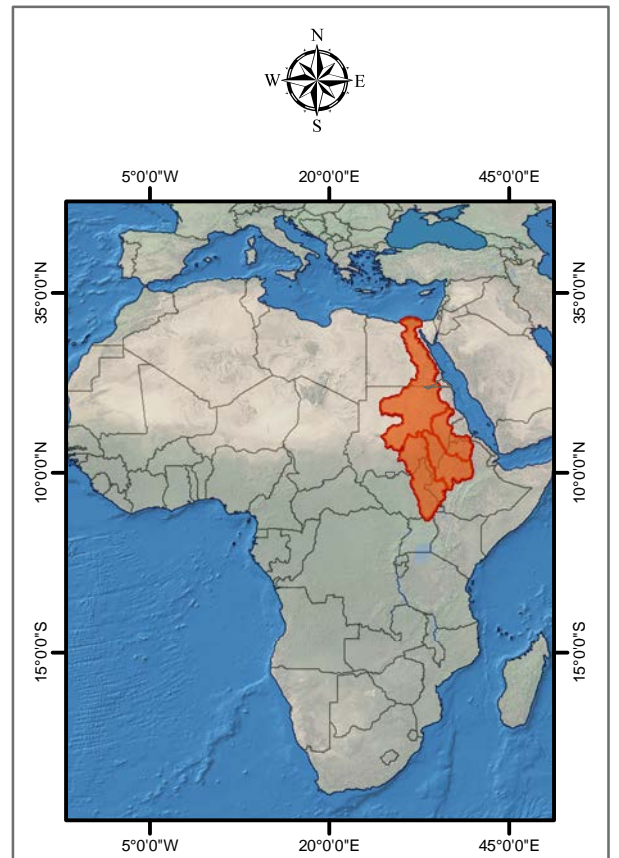
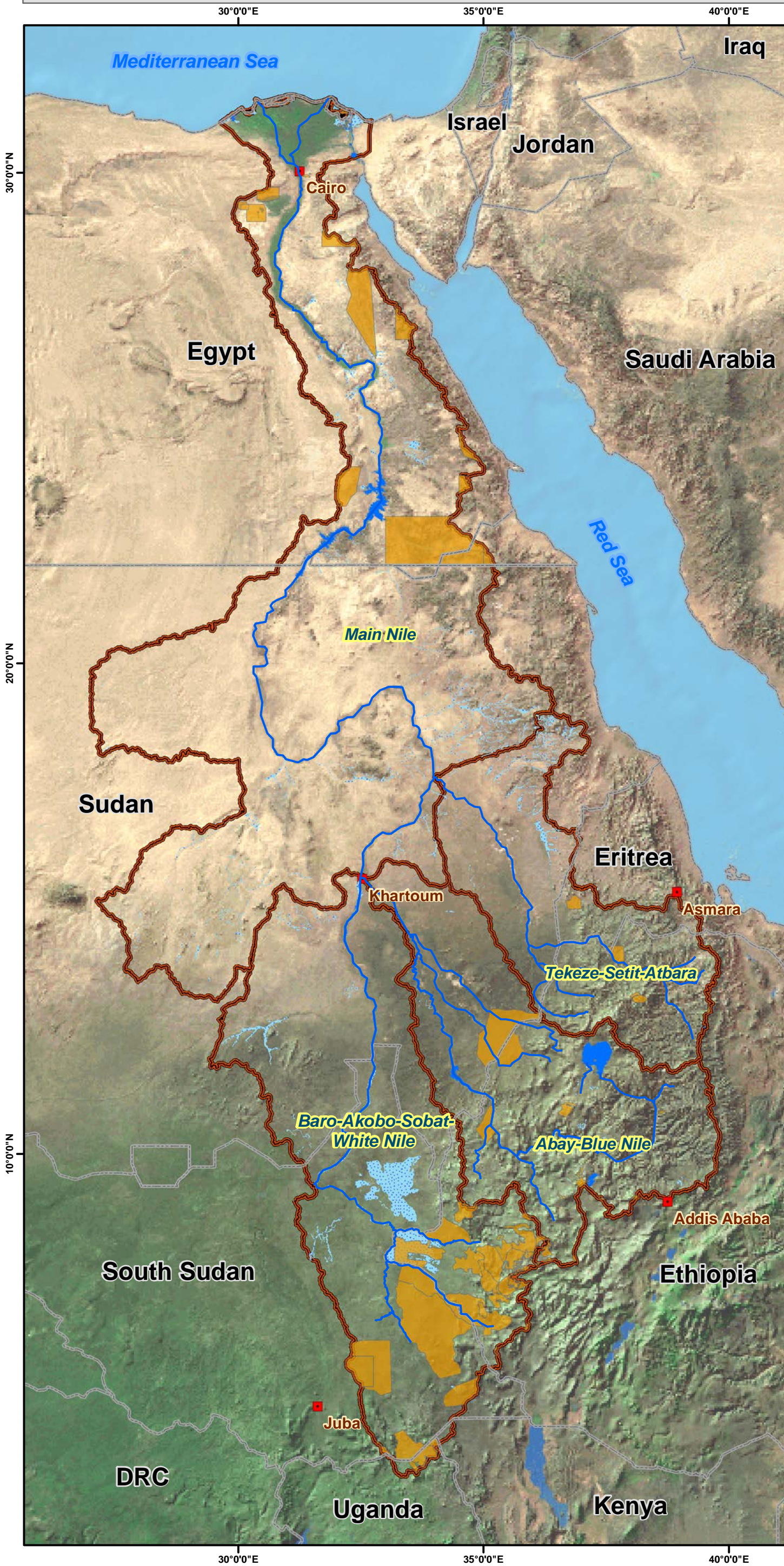

## Legend

- Eastern Nile Capital Cities
  - EN Main Rivers
  - EN Protected Areas (Parks & Nature Reserves)
- ### EN Wetlands
- Wetlands (Lakes & Reservoirs)
  - Wetlands (Marshy Areas/Swamps/Flooded Areas/others)
  - Eastern Nile Sub-Basins
  - Country Boundaries
  - Seas

Sources for Eastern Nile Protected Areas: The International Union for Conservation of Nature (IUCN), World Database on Protected Areas (WDPA), Ethiopian Wildlife Development & Conservation Authority and Eastern Nile Watershed Management (ENWM) project.

Basemap: World Color Shaded Relief Imagery from ESRI (Environmental Systems Research Institute).



GCS\_WGS\_1984



**ENTRO**  
(Eastern Nile Technical Regional Office)

**EN-MSIOA**  
(Eastern Nile Multi-Sectoral Investment Opportunity Analysis)

Map Title:

**EN Parks, Wetlands & Conservation Areas**

EN-MSIOA\_Map 8.3

December 2014

Prepared by:  
Gedion Tsegaye Sahle (gtshsig@gmail.com)



## References

- ◆ Land and Water Resources of the Blue Nile Basin, 1964. Appendix 5: Power & Appendix 6: Agriculture and Economics. Blue Nile River Basin Plan of Development: Irrigation and Power Projects Map/ Master Drawing No. 9.0-BN, April 1964. Study conducted by: United States Bureau of Reclamation (USBR). Publisher: Imperial Ethiopian Government.
- ◆ Blue Nile Water Studies, 1978. Study carried out by: Coyne et Bellier; Alexander Gibb and Partners; Hunting Technical Services Limited; and Sir M. MacDonald and Partners. Ministry of Irrigation and Hydro-electric Energy, Sudan.
- ◆ Abay River Basin Integrated Development Master Plan Study, 1998-2000. Consultants: BCEOM in association with BRGM and ISL. Ministry of Water Resources, Ethiopia.
- ◆ National Water Resources Plan for Egypt - 2017. January 2005. Planning Sector, Ministry of Water Resources and Irrigation, Egypt.
- ◆ Tekeze River Basin Integrated Development Master Plan Study 1997/8. Consultants: NEDECO and DHV Consultants. Ministry of Water Resources, Ethiopia.
- ◆ Baro-Akobo River Basin Integrated Development Master Plan, 1997. Consultants: TAMS and ULG Consultants. Ministry of Water Resources, Ethiopia.
- ◆ Ethiopian Power System Expansion, Master Plan Study, Interim Report. November 2013. Consultant: Parsons Brinckerhoff. Ethiopian Electric Power Corporation (EEPCO).
- ◆ Long Term Power System Planning Study - Generation Plan Report. November 2006. Consultants: PB Power (UK) National Electricity Corporation (NEC), Sudan.
- ◆ Joint Multi-Purpose Program (JMP): One System Inventory (OSI) Documents (Water Resources, Socio-Economic, Environment & Sub-Basin Synthesis Reports and OSI Atlases) and JMP Study Documents. Consultants: ENTRO and Regional/International Consultants. Eastern Nile Technical Regional Office (ENTRO).
- ◆ Eastern Nile Irrigation and Drainage (ENID) Studies. 2008-2010. Consultants: BRLi, MCE and Shoraconsult. Eastern Nile Technical Regional Office (ENTRO).
- ◆ Eastern Nile Watershed Management (ENWM) Cooperative Regional Analysis (CRA) Reports. 2006-2007. Consultants: Hydrosult Inc, Tecult and DHV in association with T&A Consultants, Comatex Nilotica and Nile Consultants. Eastern Nile Technical Regional Office (ENTRO).
- ◆ Eastern Nile Power Trade (ENPT) Studies, 2007-2008. Consultants: EDF and Scott Wilson with EPS, Tropics and YAM. Eastern Nile Technical Regional Office (ENTRO).

- ◆ Eastern Nile Irrigation and Drainage (ENID) Knowledge-Base Development, Final Report. 2011. Consultant: Gedion Tsegaye Sahle. Eastern Nile Technical Regional Office (ENTRO).
- ◆ Flood Preparedness and Early Warning (FPEW -1) Project, Development of Knowledge Base, Volume II. 2011. Consultant: Mulugeta Tadesse. Eastern Nile Technical Regional Office (ENTRO).
- ◆ Knowledge-Base Development: Joint Multipurpose Program (JMP), Eastern Nile Power Trade (ENPT) & Ethiopia-Sudan Power System Interconnection (ESPSI). Meta-Document for Project Resources, Geospatial Data Documentation and Spatial Knowledge Products, Final Report. 2012. Consultant: Gedion Tsegaye Sahle. Eastern Nile Technical Regional Office (ENTRO).
- ◆ Eastern Nile Planning Model (ENPM). Water Resources Modeling Tools developed for Eastern Nile, ENSAP Projects Knowledge-Base and ENTRO IT/Web-Portal (2012). Consultants: ENTRO and National/Regional/International Consultants. Eastern Nile Technical Regional Office (ENTRO).
- ◆ NCORE Knowledge-Base Development: Meta-Documents/Annotated Bibliography for Eastern Nile Watershed Management (ENWM) & Eastern Nile Planning Model (ENPM) Project Resources; Eastern Nile Irrigation Management Information System (Initial Development); EN Watershed Management: Spatial Land Degradation & Soil Erosion Assessment Methods & Tools; Metadata for Geodatabase Resources; ENSAP Projects Documentations for ENTRO Web-Portal; and Eastern Nile Spatial Hydropower Tool. Final Report. 2013. Consultant: Gedion Tsegaye Sahle. Eastern Nile Technical Regional Office (ENTRO).
- ◆ Commission for Geologic Map of the World, UNESCO (United Nations Educational, Scientific and Cultural Organization) - ASGU, 1990. Carte Geologique Internationale de l'Afrique, 1: 5 000 000. Paris, France. Digital data made available by the USGS World Energy Project.
- ◆ Hijmans, R.J., Cameron S.E., Parra J.L., Jones, P.G. and Jarvis, A., 2005. Very High Resolution Interpolated Climate Surfaces for Global Land Areas. International Journal of Climatology: 25, 1965 - 1978.
- ◆ Trabucco, A., and Zomer, R.J. 2009. Global Aridity Index (Global-Aridity) and Global Potential Evapo-Transpiration (Global-PET) Geospatial Database. CGIAR-CSI GeoPortal: <http://www.csi.cgiar.org>.
- ◆ Globcover 2009 - Products description and validation report. 2011. ESA (European Space Agency) and UCL (Université Catholique de Louvain). <http://due.esrin.esa.int/globcover/>.
- ◆ Fincha-Amerti-Neshi Multipurpose Project. Pre-Feasibility Report. 2004. Consultant: MWH-ISL consortium with Tropics Consulting & Concert Engineering. Ethiopian Electric Power Corporation (EEPCO).



**EN-MSIOA  
(Eastern Nile Multi-Sectoral  
Investment Opportunity Analysis)**

---

- ◆ Karadobi Multi-Purpose Project, Draft Final Pre-Feasibility Study. 2006.  
Consultants: Norplan, Norconsult and Lahmeyer Joint Venture in association with Shebelle Engineering and Water Works Design and Supervision Enterprise (WWDSE). Ministry of Water Resources, Ethiopia.
- ◆ Baro 1 & 2 Multi-Purpose Projects, including Genji Diversion Scheme, Feasibility Study. Draft Final Report. 2006.  
Consultants: Norplan, Norconsult and Lahmeyer Joint Venture in association with Shebele Engineering and Water Works Design and Supervision Enterprise (WWDSE). Ministry of Water Resources, Ethiopia.
- ◆ Beko-Abo Multi-Purpose Project, Draft Final Pre-Feasibility Study. 2010.  
Consultants: Norplan, Norconsult, Scott Wilson and EDF Joint Venture in association with Shebele Consult and Tropics Consulting Engineers.  
Ministry of Water and Energy, Ethiopia.
- ◆ Sudan Long Term Power System Planning Study, Hydroelectric Projects.  
Consultant: Acres International Limited, 1992.  
National Electricity Corporation(NEC), Sudan.
- ◆ Alternatives to the Mandaya Project, Cascading Options (Memo). 2011.  
Consultants: Norplan, Norconsult, Scott Wilson and EDF Joint Venture in association with Shebelle Consult and Tropics Consulting Engineers.  
Ministry of Water and Energy, Ethiopia.
- ◆ Global Lakes and Wetlands Database (GLWD), Data Documentation. 2004.  
Prepared by: Bernhard Lehner and Petra Döll.  
University of Kassel, World Wildlife Fund - US and ESRI.
- ◆ Tekeze Medium Hydropower Project, Final Feasibility Study. 2007.  
Consultants: Howard Humphreys, Coyne et Bellier, and Rust Kenedy & Donkin.  
Water Resources Development Authority (WRDA), Ethiopia.
- ◆ The Nile Basin, 1930's-1990's (also known as Nile Encyclopedia in Egypt).  
Main Contributors: H.E. Hurst, R.P. Black and Y.M. Simaika for early volumes and Nile Control Staff of Egypt for recent editions Ministry of Irrigation, Egypt.
- ◆ Tekeze II & III Hydroelectric Projects. Reconnaissance Report, 2006.  
Prepared by: Salini Costruttori and SP (as designers).  
Ethiopian Electric Power Corporation (EPCO).
- ◆ Geba Hydropower Project, Feasibility Study Report. 2005.  
Consultant: Norplan, Norconsult, Water Works Design & Supervision Enterprise and Shebelle Consulting Engineers.  
Ministry of Water Resources, Ethiopia.
- ◆ Feasibility Study of Chemoga-Yeda Stage II, Hydropower Project. 2005.  
Consultant: Lahmeyer International.  
Ethiopian Electric Power Corporation (EPCO), Ethiopia.
- ◆ Dabus Medium Hydropower Project, Reconnaissance Study. 2002.  
Consultant: Water Works Design & Supervision Enterprise.  
Ministry of Water Resources, Ethiopia.

**EN-MSIOA  
(Eastern Nile Multi-Sectoral  
Investment Opportunity Analysis)**

---

- ◆ Negesso Dam Irrigation & Drainage Scheme, Feasibility Study Report. World Bank Financed Project. 2011  
Consultants: Halcrow in association with Generation Integrated Rural Development Consultants.  
Ministry of Water and Energy, Ethiopia.
- ◆ Anger Dam Irrigation and Drainage Project. Feasibility Study Report. 2011.  
Consultants: Tahal Group in association with Concert Engineering & Consulting Enterprise.  
Ministry of Water and Energy, Ethiopia.
- ◆ Birbir Medium Scale Hydropower Projects, Reconnaissance Level Study. 2001.  
Consultant: Water Works Design & Supervision Enterprise (WWDSE).  
Ministry of Water Resources, Ethiopia.
- ◆ The 6000 MW Grand Ethiopian Renaissance Dam Project - Procurement Method and Status of the Design and Construction - the point of view of EEPCCO (Ethiopian Electric Power Corporation) and its representatives.  
Prepared by: Semegnew Bekele, Jean Biquet, Jean-Louis Cervetti, Sergio Camilletti and Francesco Del Brenna.
- ◆ Sor Hydroelectric Project II Phase, Feasibility Study Final Report. Dam Feasibility Study, Engineering.  
Consultant: Ismes spa.  
Ethiopian Electric Light & Power Authority (EELPA).
- ◆ Wolkayite Irrigation Feasibility & Detail Design Project. Final Report. 2010.  
Consultant: Water Works Design & Supervision Authority and Inter-continental Consultants & Technocrafts Pvt. Ltd.  
Ministry of Water Resources, Ethiopia.
- ◆ Bahr el-Jebel Hydropower Project, Pre-Feasibility Study Report. 2009.  
Consultants: SMEC International.  
Republic of the Sudan Dam Implementation Unit.
- ◆ Feasibility Study of Beles Hydropower Project.  
Consultant: Laymeyer International in association with Mid-Day International Consulting Engineers.  
Ethiopian Electric Power Corporation (EPCO).
- ◆ Feasibility Study of Beles, Chemogo-Yeda and Halele-Werabesa Hydropower Project. Comparison with Aleltu Hydropower Project, Draft Report. 2000.  
Consultant: Lahmeyer International, Electrowatt Engineering Services and Knight Piesold.  
Ethiopian Electric Power Corporation (EPCO).
- ◆ Sources of certain geospatial datasets given in the present EN-MSIOA Atlas of Maps, January 2015.
- ◆ Numerous other thematic geospatial datasets and hydropower/irrigation studies (most of them noted in ENTRO's project-based Knowledge-Base documentations listed above; also provided in metadata prepared for geospatial/GIS datasets).
- ◆ EN-MSIOA GIS Platform, Final Report, January 2015. (Includes the present EN-MSIOA Atlas of Maps).