



Nile Basin Initiative



E. Nile Technical Regional Office (ENTRO)
Nile Basin Initiative Trust Fund / IDA

Eastern Nile Watershed Management Project Cooperative Regional Assessment (CRA) for Watershed Management

TRANSBOUNDARY ANALYSIS ATLAS OF MAPS SUDAN



June 2006

The Consortium:



Tecsult International Limited



HYDROSULT Inc.

Consultants, Experts-Conseils
Canada



Water B.V.

The Netherlands

In association with



Addis Ababa, Ethiopia



NILE CONSULTANTS

Cairo, Egypt

COMATEX NILOTICA

Khartoum, Sudan

ATLAS OF MAPS

SUDAN

DISCLAIMER

The maps in this Report are provided for the convenience of the reader. The designations employed and the presentation of the material in these maps do not imply the expression of any opinion whatsoever on the part of the Eastern Nile Technical Office (ENTRO) concerning the legal or constitutional status of any Administrative Region, State or Governorate, Country, Territory or Sea Area, or concerning the delimitation of any frontier.

LIST OF MAPS

A. SUDAN AND EASTERN NILE BASIN.

1. SUDAN: EASTERN NILE BASIN AND SUB-BASINS.
2. SUDAN: RELIEF AND DRAINAGE. Source: Radar shuttle mission digital terrain model.
3. SUDAN: ADMINISTRATION.
4. SUDAN: POVERTY. Source Joint Assessment Mission (2005)
5. EASTERN NILE BASIN: MAIN IRRIGATION AREAS. (Source Africover.)
6. EASTERN NILE BASIN: AREAS OF SEMI MECHANIZED FARMS. (Source: Africover).

B. MAIN NILE SUB-BASIN

7. MAIN NILE SUB-BASIN: RELIEF AND DRAINAGE. (Source Shuttle Radar Mission DTM).
8. MAIN NILE SUB-BASIN: MEAN ANNUAL RAINFALL (mm/yr)
9. MAIN NILE SUB-BASIN: MEAN ANNUAL TEMPERATURE (degrees C).
10. MAIN NILE SUB-BASIN: GEOLOGY (Source: FAO, 1998 "Soil and Terrain Database for Northeast Africa).
11. MAIN NILE SUB-BASIN: MAIN SOIL TYPES (FAO CLASSIFICATION). (Source FAO, 1998 "Soil and Terrain Database for Northeast Africa).
12. MAIN NILE SUB-BASIN: DOMINANT LAND COVER TYPES (Source: Africover).
13. MAIN NILE SUB-BASIN: ADMINISTRATION (STATES).
14. MAIN NILE SUB-BASIN: POPULATION DENSITIES (Source: Oak Ridge national Laboratory, 1002. Landscan 2002 Global Population Database).
15. MAIN NILE SUB-BASIN: ROADS (Source: Afroroads).
16. MAIN NILE: MOVING DUNE FIELDS (Source: Africover).

C. ATBARA SUB-BASIN

17. ATBARA SUB-BASIN: RELIEF AND DRAINAGE (Source: Shuttle Radar Mission DTM).
18. ATBARA SUB-BASIN: MEAN ANNUAL RAINFALL (mm/yr).
19. ATBARA SUB-BASIN: MEAN ANNUAL TEMPERATURE (Degrees C).
20. ATBARA SUB-BASIN: GEOLOGY (Source: FAO, 1998 "Soil and Terrain Database for Northeast Africa).
21. ATBARA SUB-BASIN: DOMINANT SOIL TYPES (FAO CLASSIFICATION). (Source: FAO, 1998 "Soil and Terrain Database for Northeast Africa).
22. ATBARA SUB-BASIN: DOMINANT LAND COVER (Source: Africover).
23. ATBARA SUB-BASIN: ADMINISTRATION (STATES).
24. ATBARA SUB-BASIN: POPULATION DENSITIES (Source: Oak Ridge national Laboratory, 1002. Landscan 2002 Global Population Database).
25. ATBARA SUB-BASIN: ROAD AND RAIL NETWORK (Source: Afroroads).
26. ATBARA SUB-BASIN: KERIB LAND AND CULTIVATION. (Source Landsat TM interpretation)
27. ATBARA SUB—BASIN: KERIB LAND AT SHOWAK (Landsat TM Image N36-10-2000)
28. ATBARA SUB-BASIN: KERIB LAND AND NEW HALFA IRRIGATION SCHEME. (Source Landsat TM interpretation)
29. ATBARA AND BLUE NILE SUB-BASINS: ENCROACHMENT OF SEMI MECHANIZED FARMS ONTO THE BUTANA RANGELANDS.

D. BLUE NILE SUB-BASIN

30. BLUE NILE SUB-BASIN: RELIEF AND DRAINAGE (Source: Shuttle Radar Mission DTM).
31. BLUE NILE SUB-BASIN: MEAN ANNUAL RAINFALL (mm/yr)
32. BLUE NILE SUB-BASIN: MEAN ANNUAL TEMPERATURE (degrees C).
33. BLUE NILE SUB-BASIN: MEAN ANNUAL EVAPORATION (mm/yr)
34. BLUE NILE SUB-BASIN: GEOLOGY (Source: FAO, 1998 "Soil and Terrain Database for Northeast Africa).
35. BLUE NILE SUB-BASIN: DOMINANT SOIL TYPES (FAO CLASSIFICATION)) (Source: FAO, 1998 "Soil and Terrain Database for Northeast Africa).
36. BLUE NILE SUB-BASIN: DOMINANT LAND COVER TYPES (Source: Africover).
37. BLUE NILE SUB-BASIN: POPULATION DENSITIES (Source: Oak Ridge national Laboratory, 1002. Landsat 2002 Global Population Database).
38. BLUE NILE SUB-BASIN: ROAD AND RAIL NETWORK (Source: Afriroads)
39. BLUE NILE SUB-BASIN: DINDER NATIONAL PARK - LAND COVER (Source: Africover).
40. BLUE NILE SUB-BASIN: MAYA'A WETLANDS AND SEMI-MECHANIZED FARMS IN THE DINDER-RAHAD CATCHMENT. (Landsat TM N36-15-2000).

E. SOBAT-WHITE NILE SUB-BASIN

41. SOBAT-WHITE NILE SUB-BASIN: RELIEF AND DRAINAGE: (Source: Shuttle Radar Mission DTM).
42. SOBAT-WHITE NILE SUB-BASIN: MEAN ANNUAL RAINFALL (mm/yr).
43. SOBAT-WHITE NILE SUB-BASIN: MEAN ANNUAL TEMPERATURE (°c) AND EVAPORATION (mm/yr).
44. SOBAT-WHITE NILE SUB-BASIN: GEOLOGY (Source: FAO, 1998 "Soil and Terrain Database for Northeast Africa).
45. SOBAT-WHITE NILE SUB-BASIN: DOMINANT SOIL TYPES (FAO CLASSIFICATION) (Source: FAO, 1998 "Soil and Terrain Database for Northeast Africa).
46. SOBAT-WHITE NILE SUB-BASIN: DOMINANT LAND COVER TYPES (Source: Africover).
47. SOBAT-WHITE NILE SUB-BASIN: POPULATION DENSITIES ((Source: Oak Ridge national Laboratory, 1002. Landsat 2002 Global Population Database).
48. SOBAT-WHITE NILE SUB-BASIN: PEOPLES. (Sources. Various)
49. SOBAT-WHITE NILE SUB-BASIN: ROAD NETWORK (Source: Afriroads)
50. SOBAT-WHITE NILE SUB-BASIN: PIBOR-SOBAT CATCHMENT HYDROLOGY (Source: Jongli Investigation Team (1954) "The Equatorial Nile project and its Effects in the Anglo-Egyptian Sudan", 4 Volumes, Khartoum.
51. SOBAT-WHITE NILE SUB-BASIN: WETLANDS OF THE AKOBO-PIBOR SPILLWAY. (Source: Africover and Landsat TM interpretation).
52. SOBAT-WHITE NILE SUB-BASIN: MACHAR MARSHES – OIL EXPLORATION AND NEW ROAD CONSTRUCTION. (Source: Landsat TM interpretation)
53. SOBAT-WHITE NILE SUB-BASIN: PROPOSED MACHAR MARSHES BY-PASS CANAL (APPROXIMATE ALIGNMENT) (Source: Howell, P et al (1988) "The Jonglei Canal: Impact and Opportunity", Cambridge Univ. press.
54. SOBAT-WHITE NILE: LOCATION OF HIGH MONTANE FORESTS – IMATONG MOUNTAINS. (Landsat TM N26.00-2000).

A. SUDAN AND EASTERN NILE BASIN.

1. SUDAN: EASTERN NILE BASIN AND SUB-BASINS.

**ETHIOPIA
ABAY SUB-BASIN
ADMINISTRATIVE REGIONS AND WEREDAS**



2. SUDAN: RELIEF AND DRAINAGE. Source: Radar shuttle mission digital terrain model.

SUDAN RELIEF AND DRAINAGE

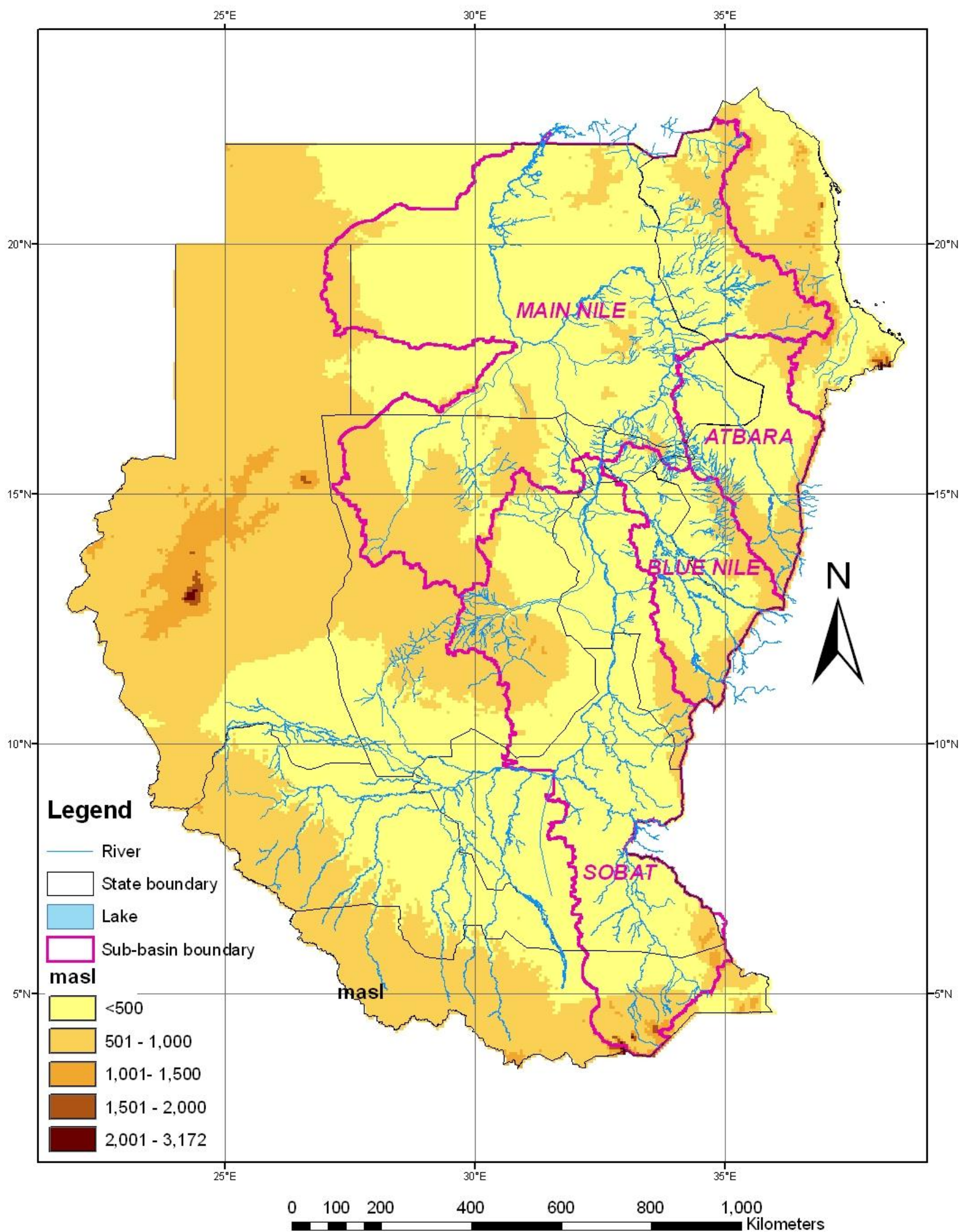

3. SUDAN: ADMINISTRATION.

SUDAN ADMINISTRATIVE STRUCTURE STATES

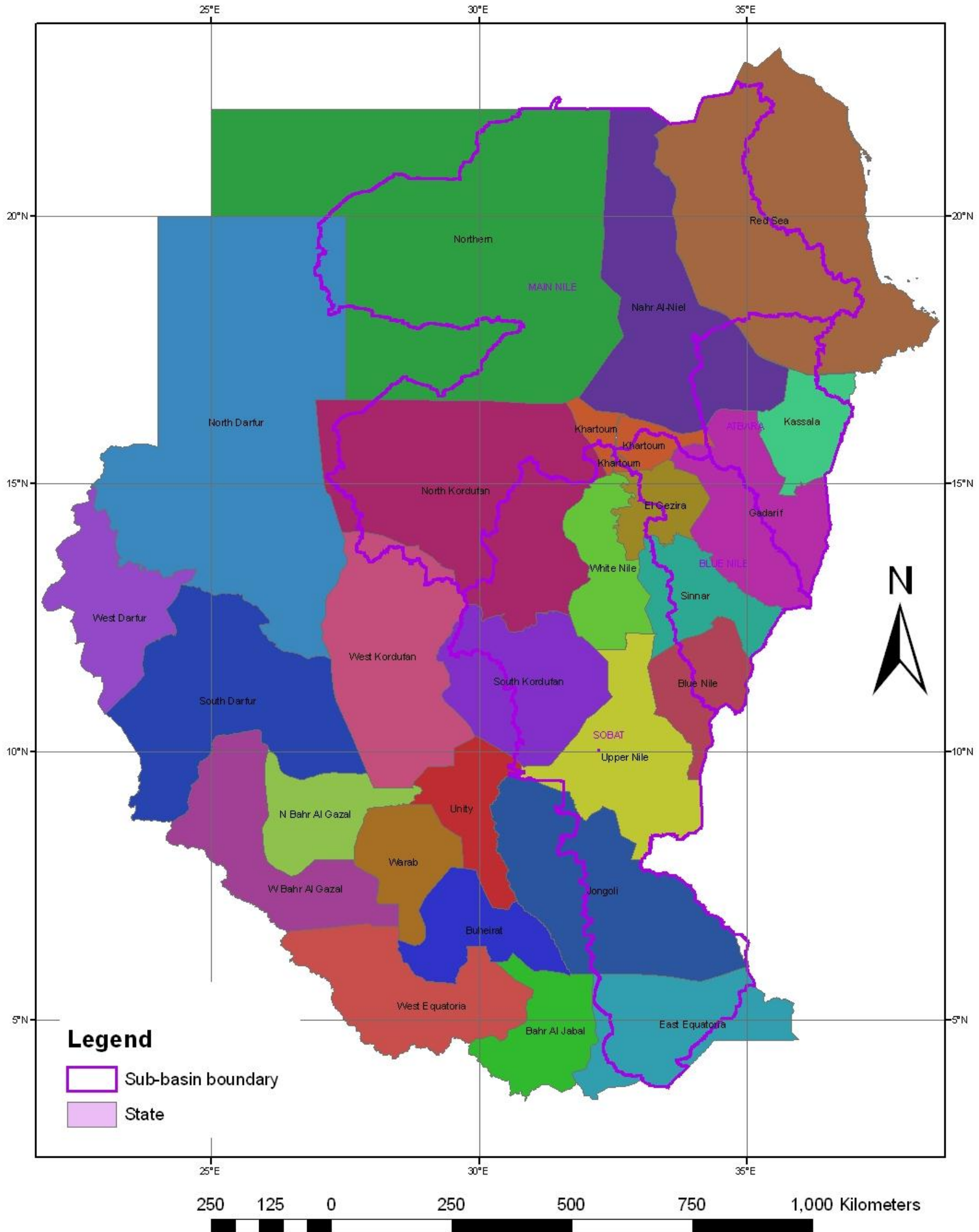

4. SUDAN: POVERTY. Source Joint Assessment Mission (2005)

SUDAN ESTIMATED POVERTY RATES (Source: JAM, 2005)

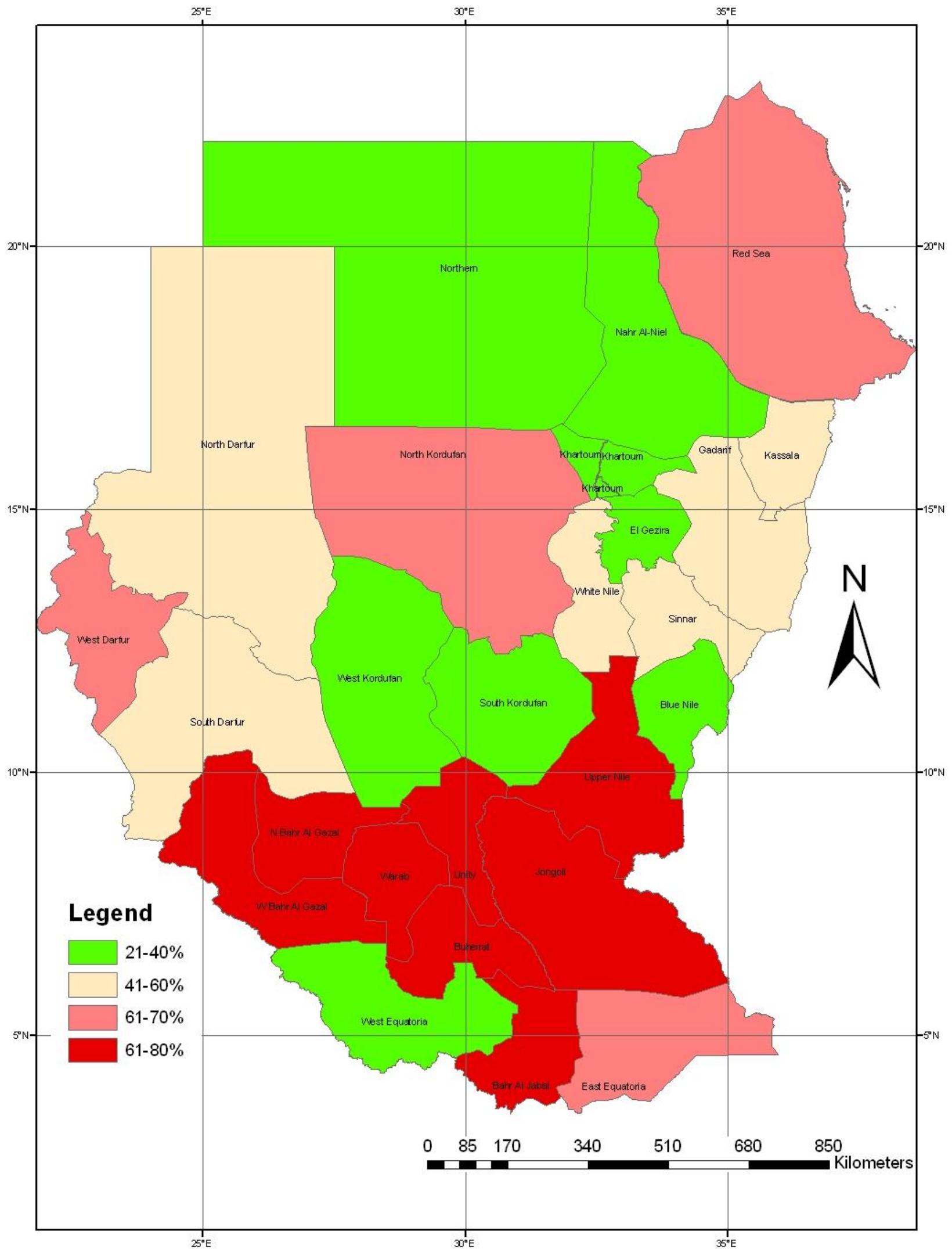

5. EASTERN NILE BASIN: MAIN IRRIGATION AREAS. (Source Africover.)

SUDAN EASTERN NILE BASIN MAIN IRRIGATION AREAS

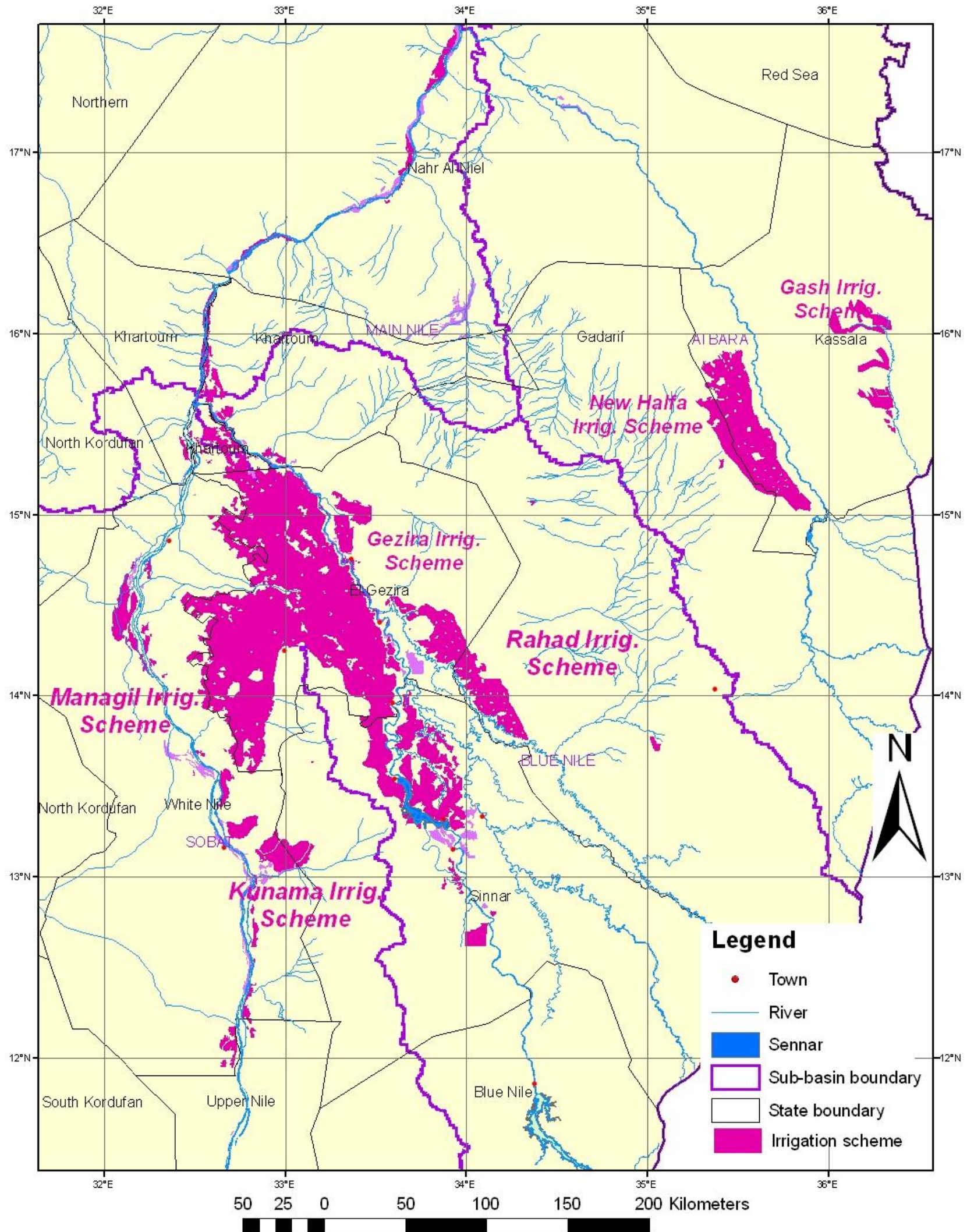

6. EASTERN NILE BASIN: AREAS OF SEMI MECHANIZED FARMS. (Source: Africover).

SUDAN EASTERN NILE BASIN SEMI-MECHANIZED FARMS

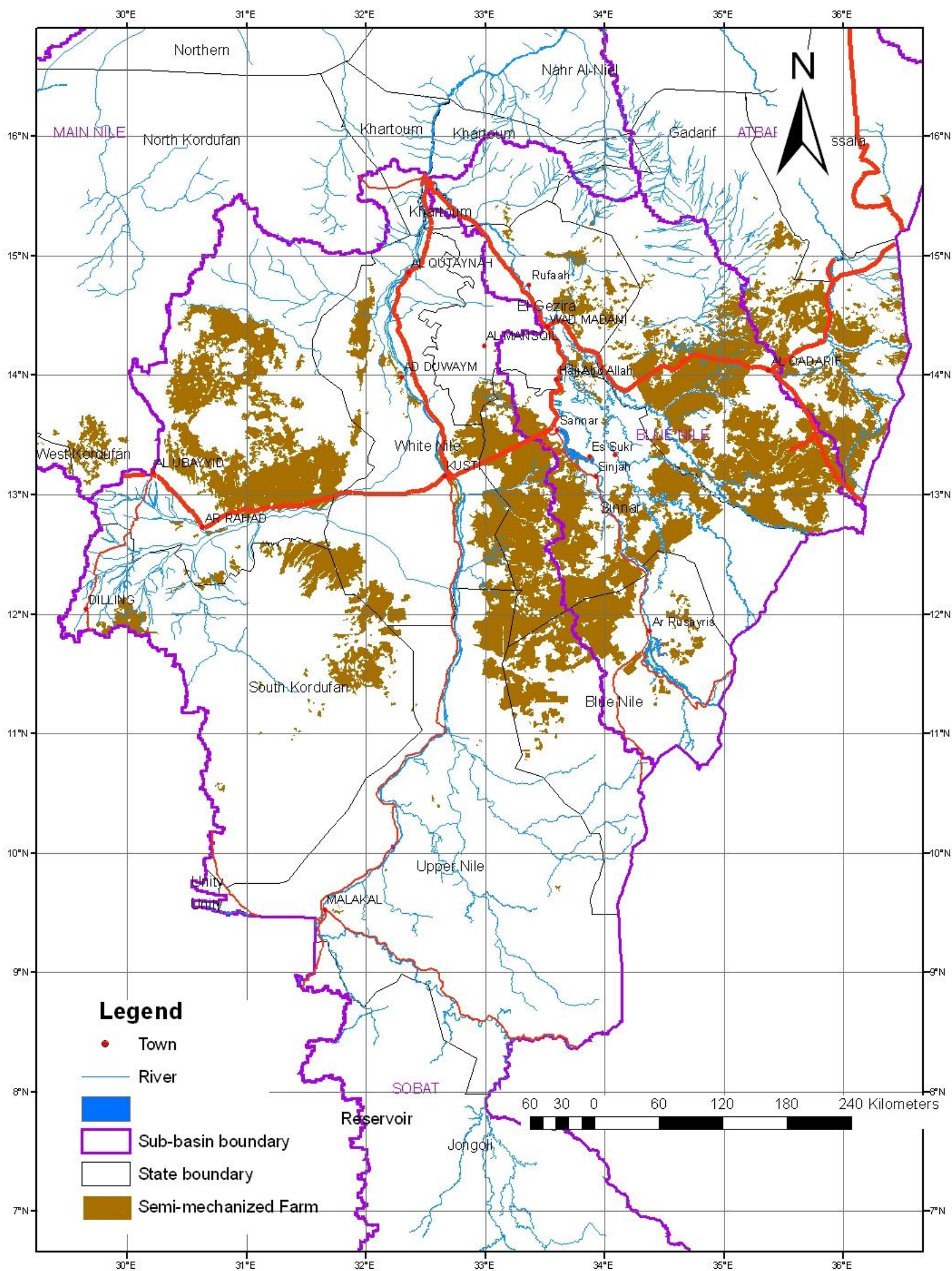

B. MAIN NILE SUB-BASIN

7. MAIN NILE SUB-BASIN: RELIEF AND DRAINAGE. (Source Shuttle Radar Mission DTM).

**SUDAN
MAIN NILE SUB-BASIN
RELIEF AND DRAINAGE**

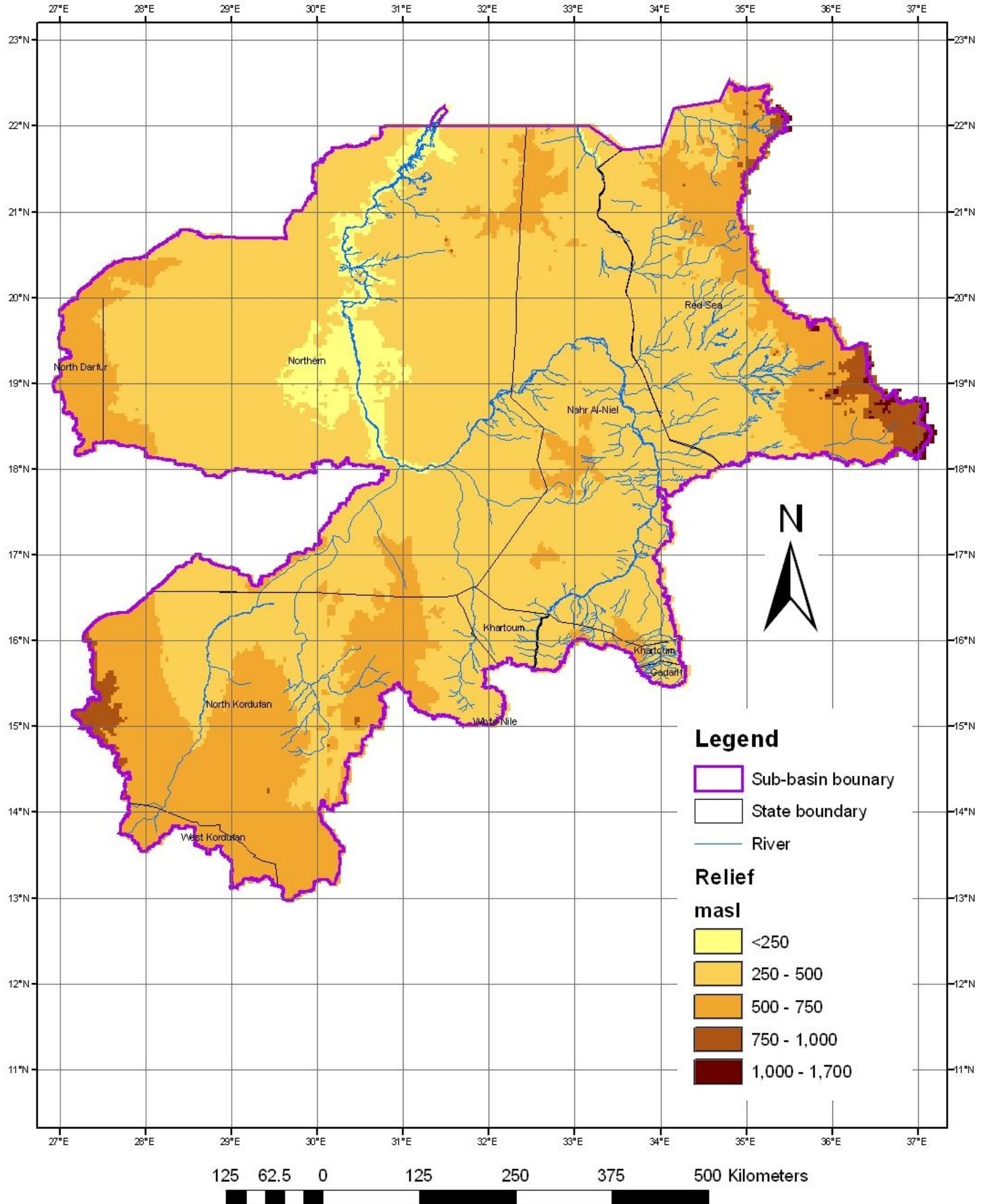

8. MAIN NILE SUB-BASIN: MEAN ANNUAL RAINFALL (mm/yr)

SUDAN MAIN NILE SUB-BASIN MEAN ANNUAL RAINFALL

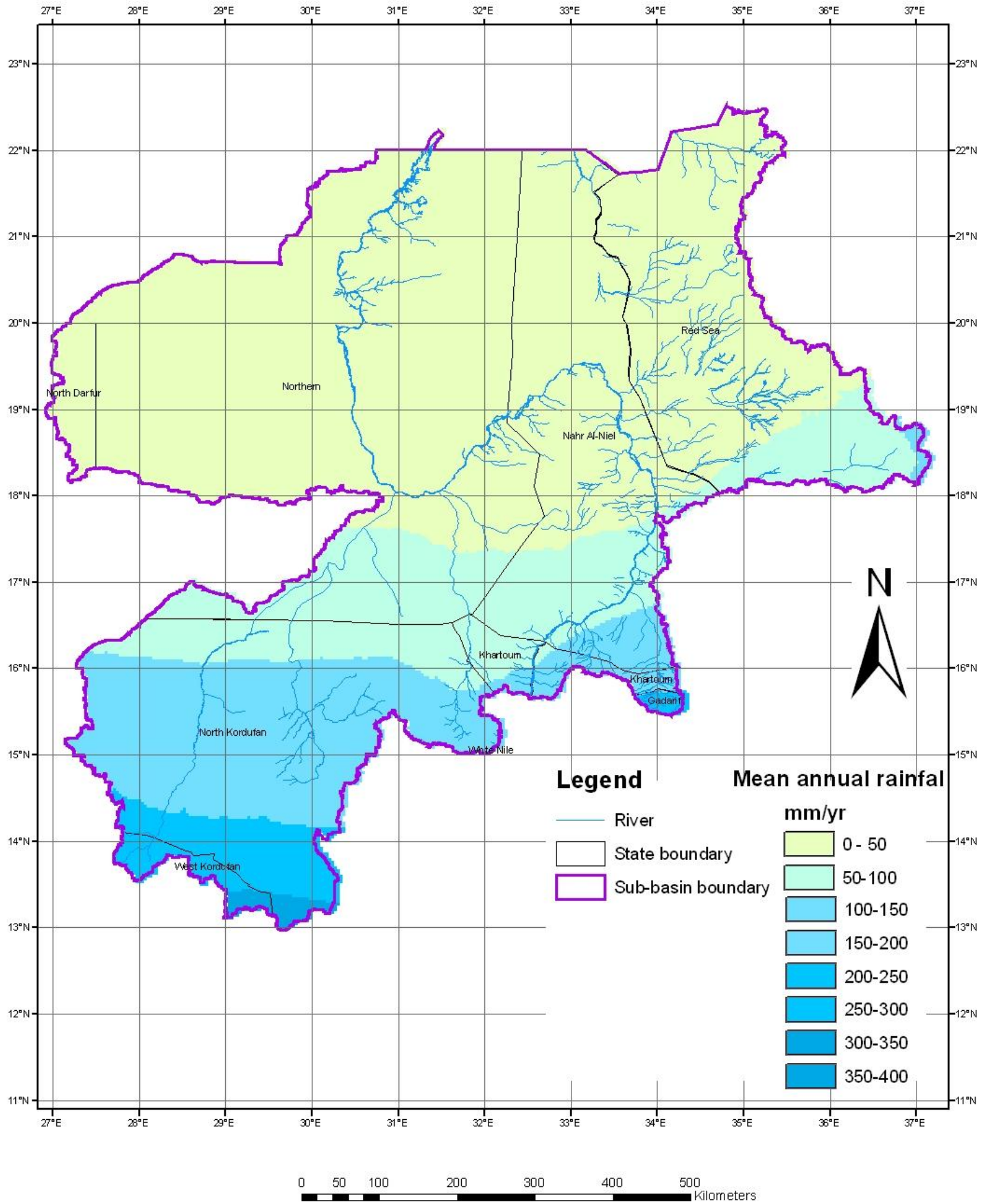

9. MAIN NILE SUB-BASIN: MEAN ANNUAL TEMPERATURE (degrees C).

SUDAN MAIN NILE SUB-BASIN MEAN ANNUAL TEMPERATURE

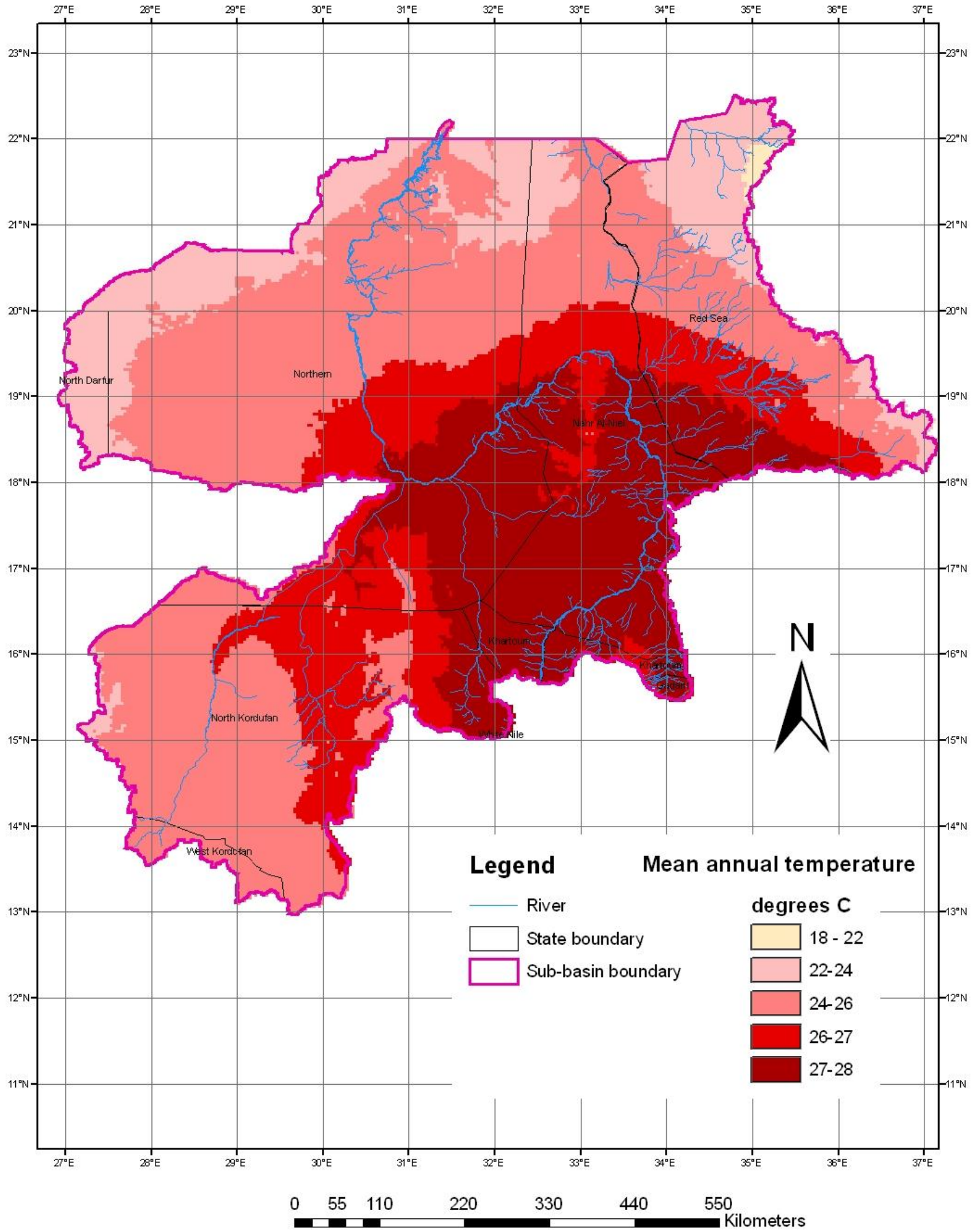

10. MAIN NILE SUB-BASIN: GEOLOGY (Source: FAO, 1998 "Soil and Terrain Database for Northeast Africa").

SUDAN MAIN NILE SUB-BASIN GEOLOGY

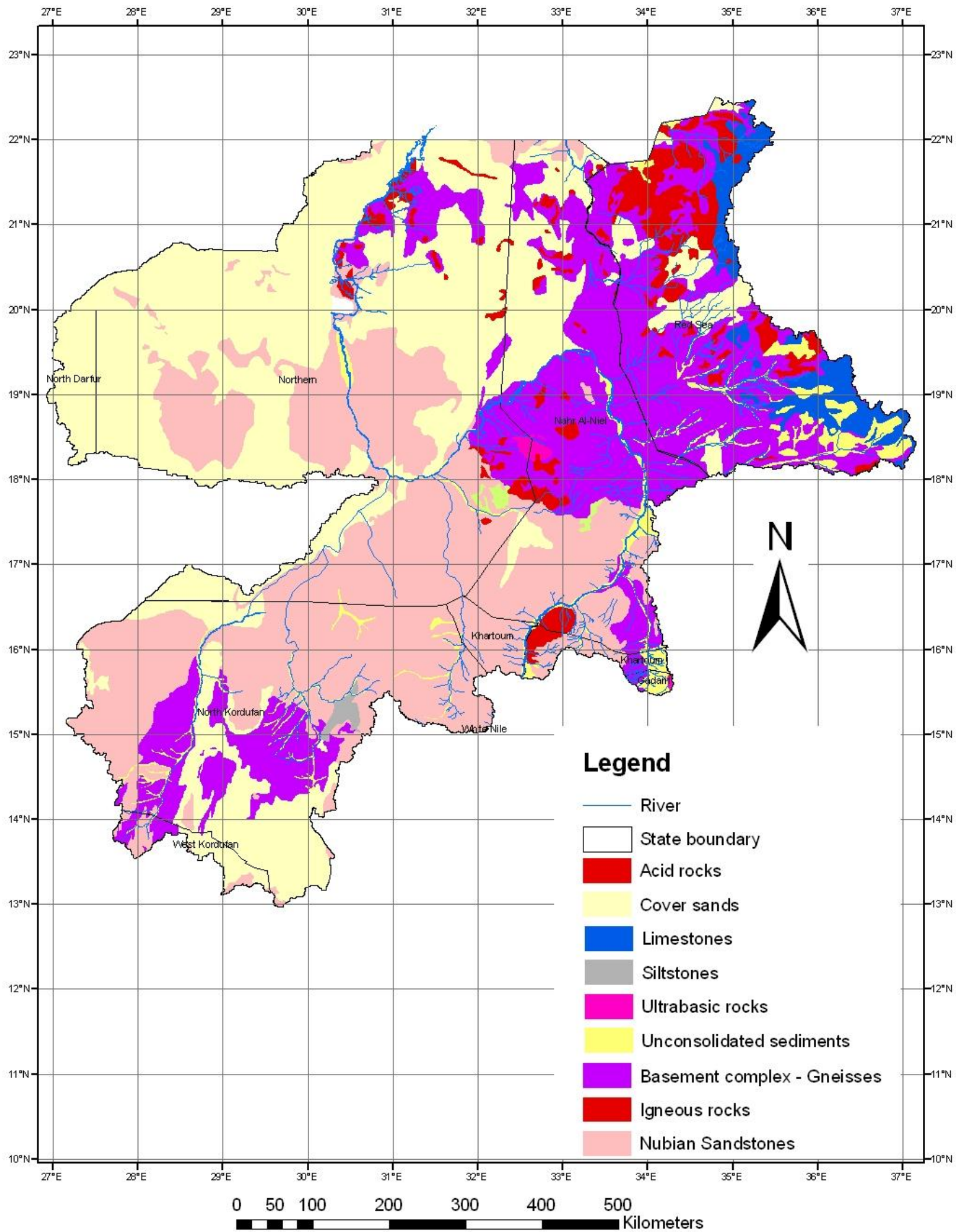

11. MAIN NILE SUB-BASIN: MAIN SOIL TYPES (FAO CLASSIFICATION). (Source FAO, 1998 "Soil and Terrain Database for Northeast Africa).

SUDAN MAIN NILE SUB-BASIN DOMINANT SOIL TYPE (FAO)

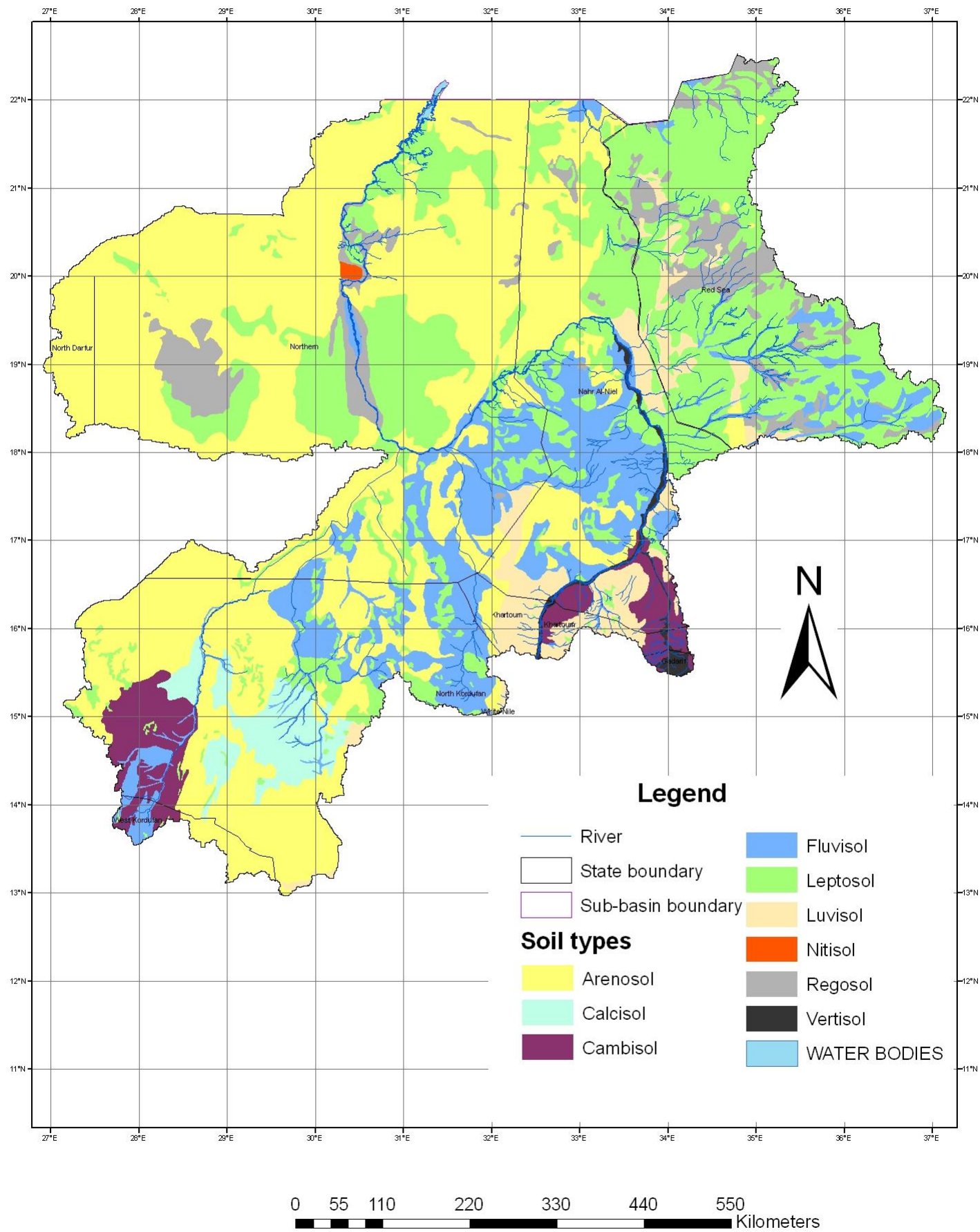

12. MAIN NILE SUB-BASIN: DOMINANT LAND COVER TYPES (Source: Africover).

SUDAN MAIN NILE - SUB-BASIN LANDCOVER

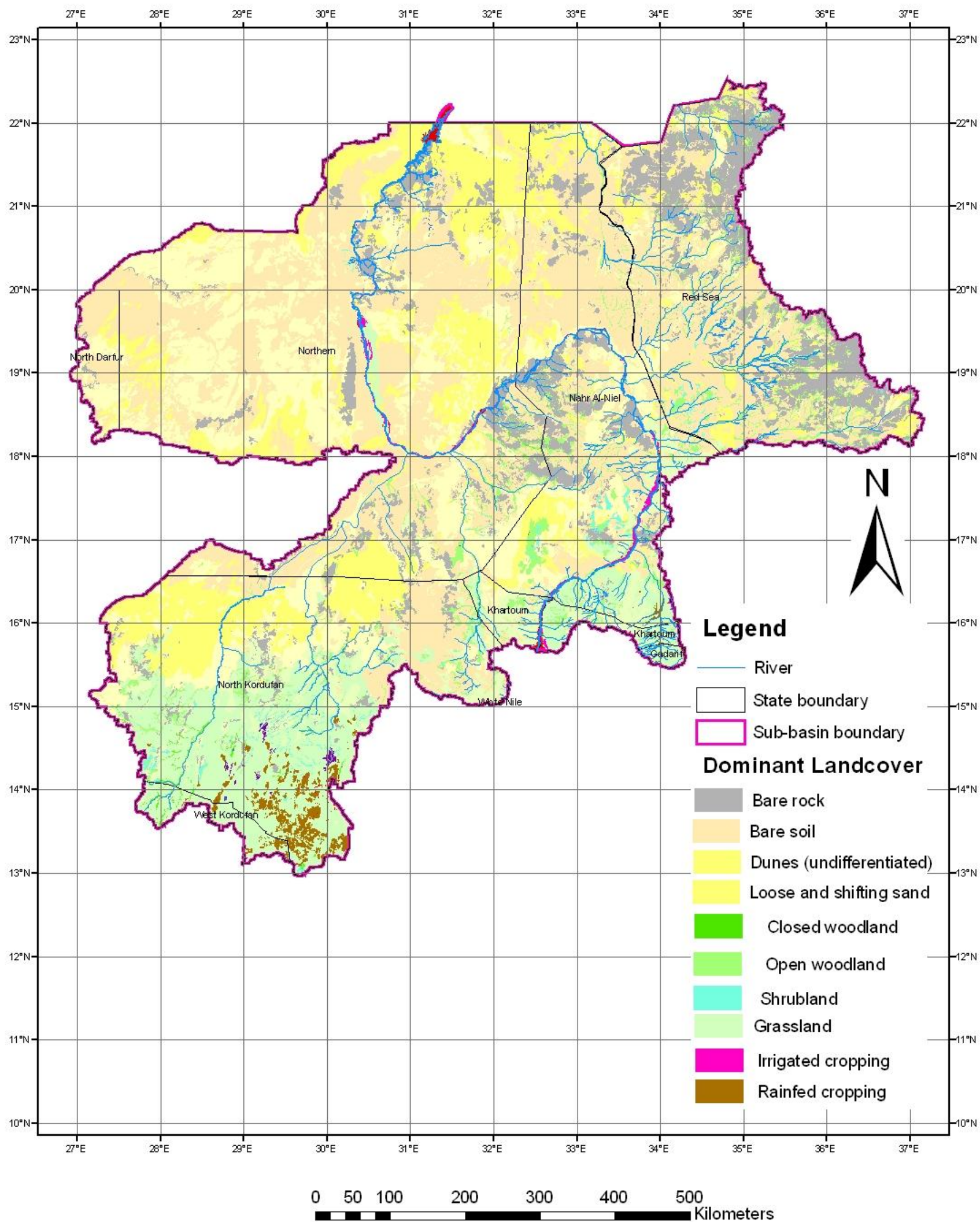

13. MAIN NILE SUB-BASIN: ADMINISTRATION (STATES).

SUDAN MAIN NILE SUB-BASIN ADMINISTRATIVE REGIONS

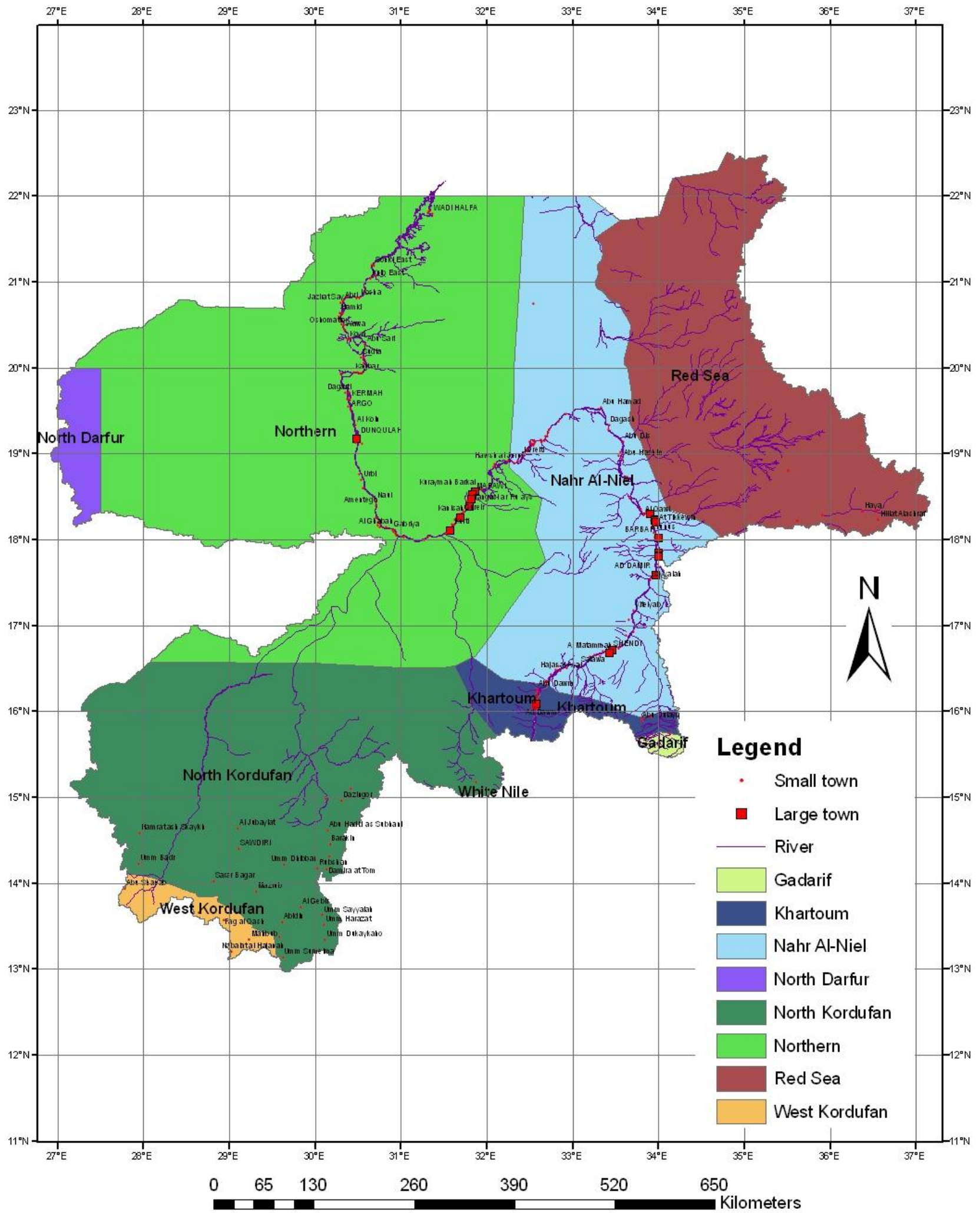

14. MAIN NILE SUB-BASIN: POPULATION DENSITIES (Source: Oak Ridge national Laboratory, 1002. Landscan 2002 Global Population Database).

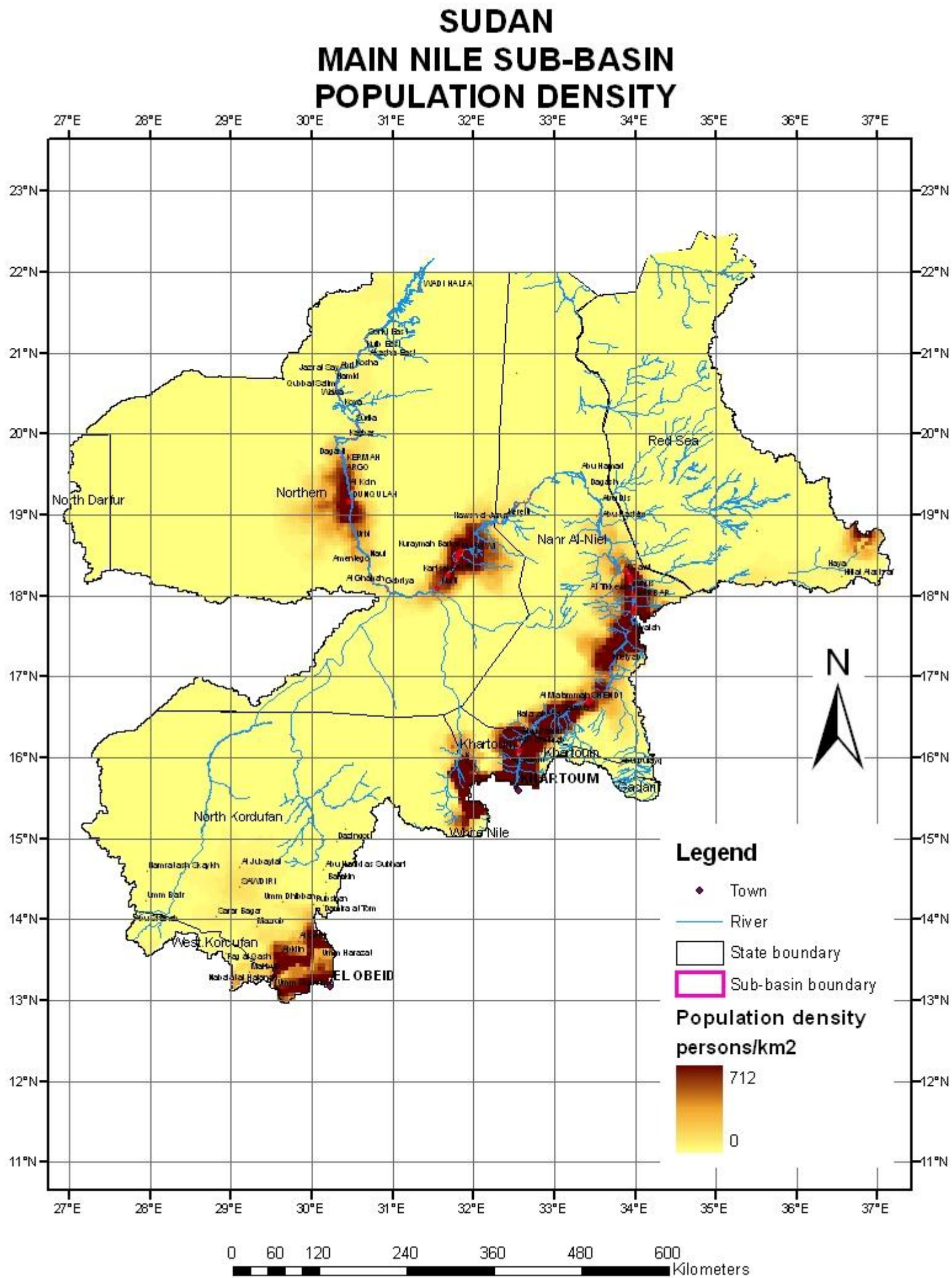

15. MAIN NILE SUB-BASIN: ROADS (Source: Afroroads).

SUDAN MAIN NILE SUB-BASIN ROAD NETWORK

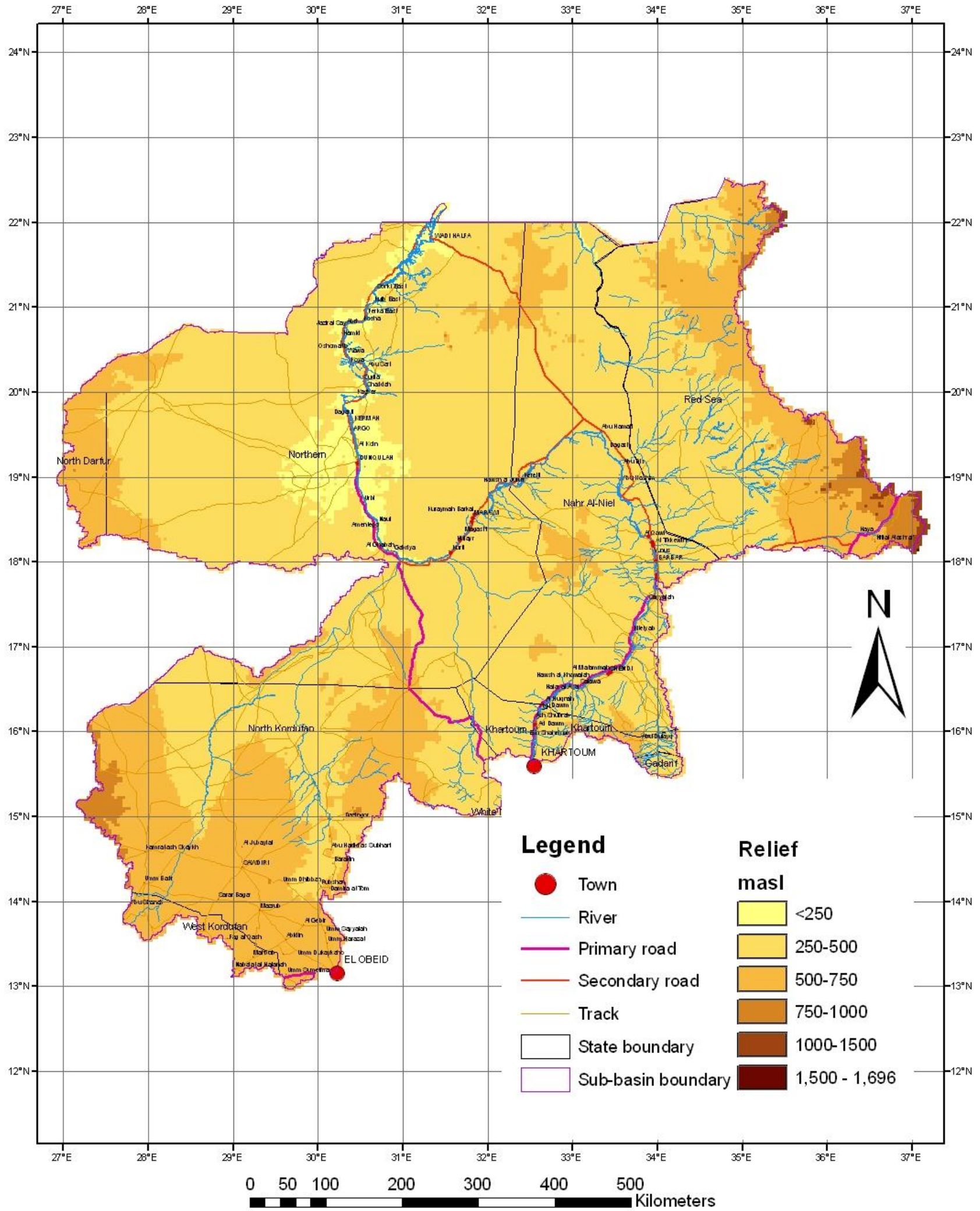

16. MAIN NILE: MOVING DUNE FIELDS (Source: Africover).

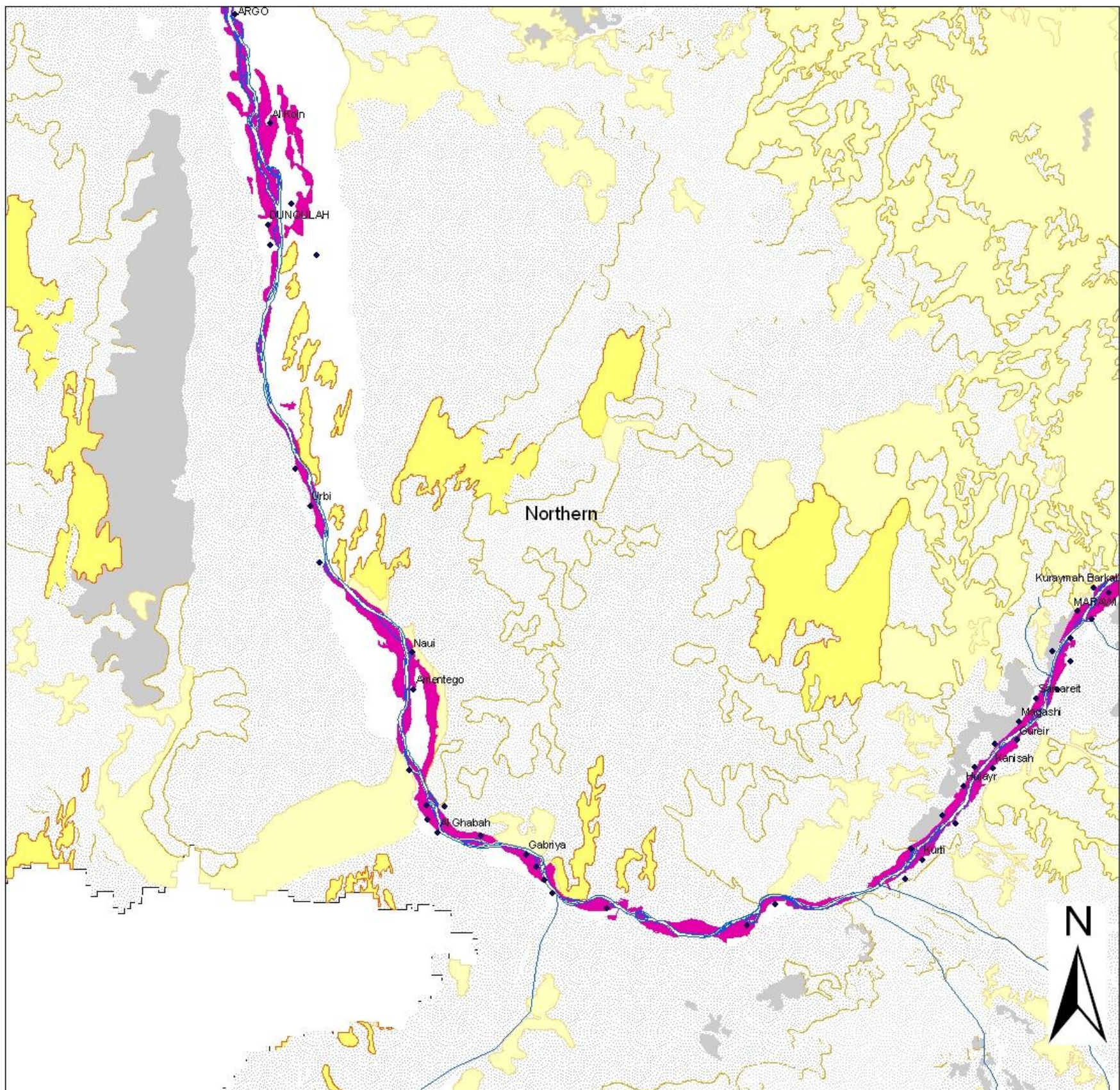

**SUDAN - MAIN NILE
SHIFTING SAND DUNES**

Legend

- Dunes
- Loose and shifting sand
- Bare rock with a thin sand layer
- Bare rock
- Bare soil
- Bare soil stony
- Irrigated Tree Crop (1 add. Herbaceous Crop) - Small Fields

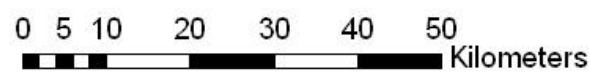

C. ATBARA SUB-BASIN

17. ATBARA SUB-BASIN: RELIEF AND DRAINAGE (Source: Shuttle Radar Mission DTM).

SUDAN ATBARA SUB-BASIN RELIEF AND DRAINAGE

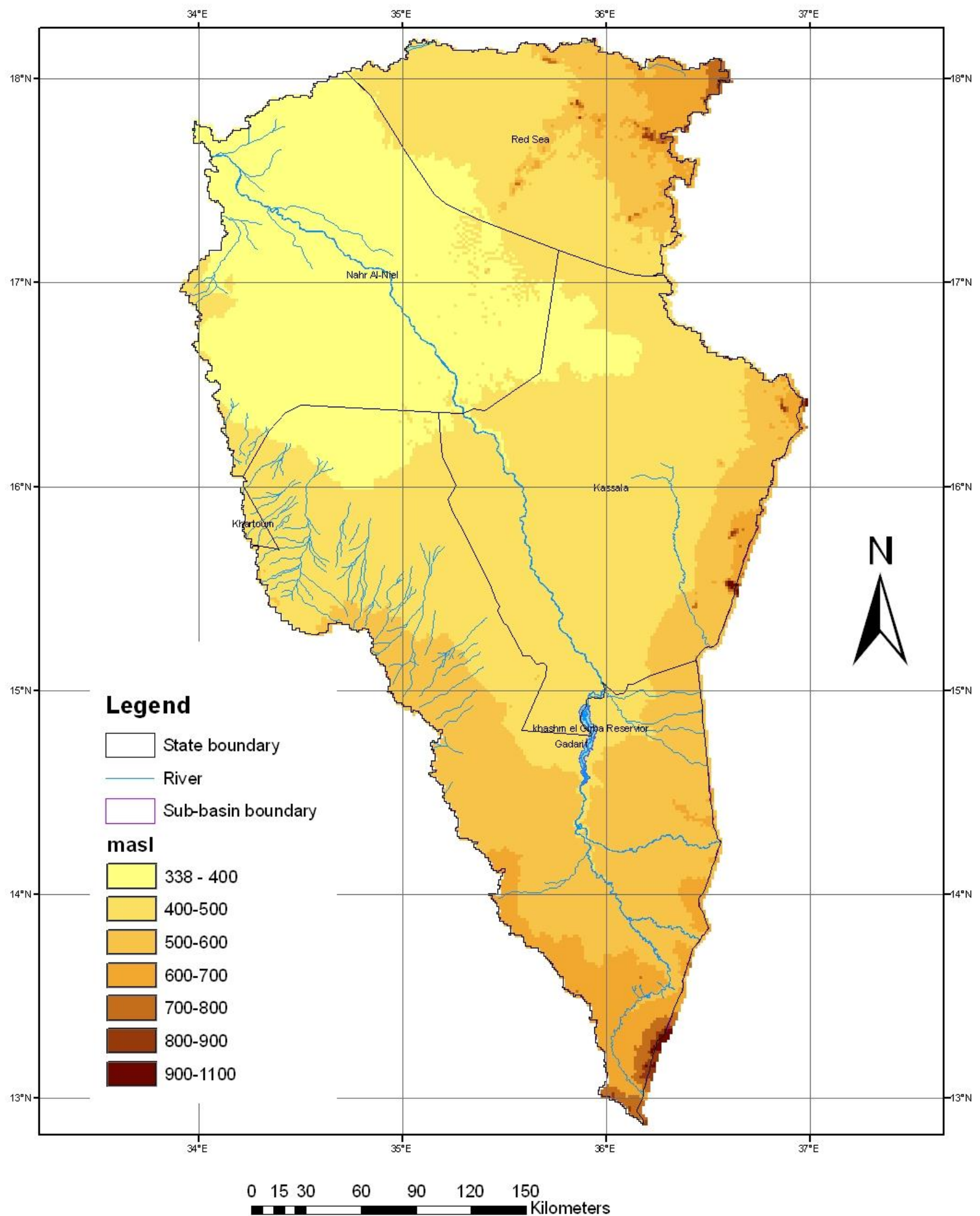

18. ATBARA SUB-BASIN: MEAN ANNUAL RAINFALL (mm/yr).

SUDAN ATBAR SUB-BASIN MEAN ANNUAL RAINFALL (mm/yr)

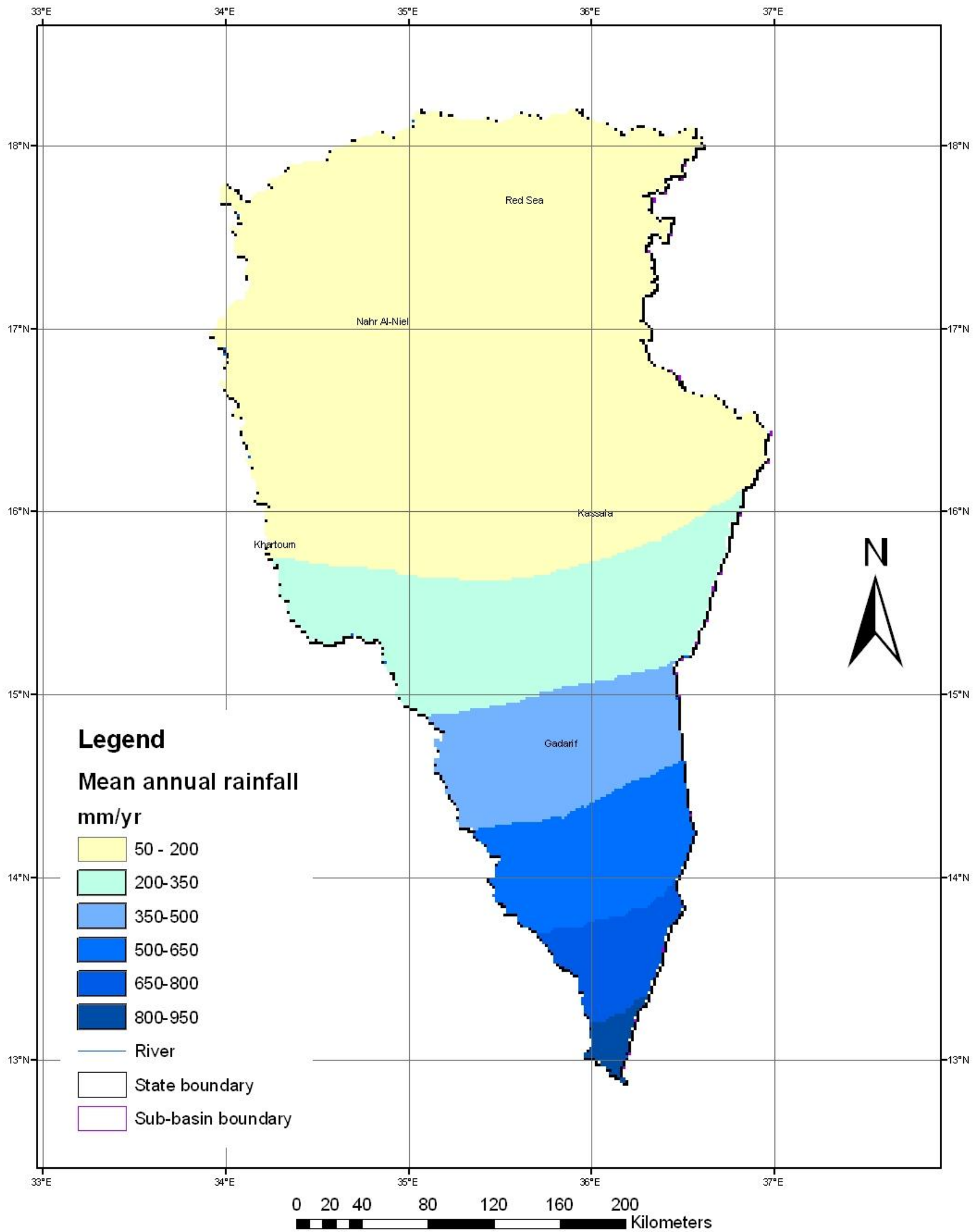

19. ATBARA SUB-BASIN: MEAN ANNUAL TEMPERATURE (Degrees C).

SUDAN ATBARA SUB-BASIN MEAN ANNUAL TEMPERATURE

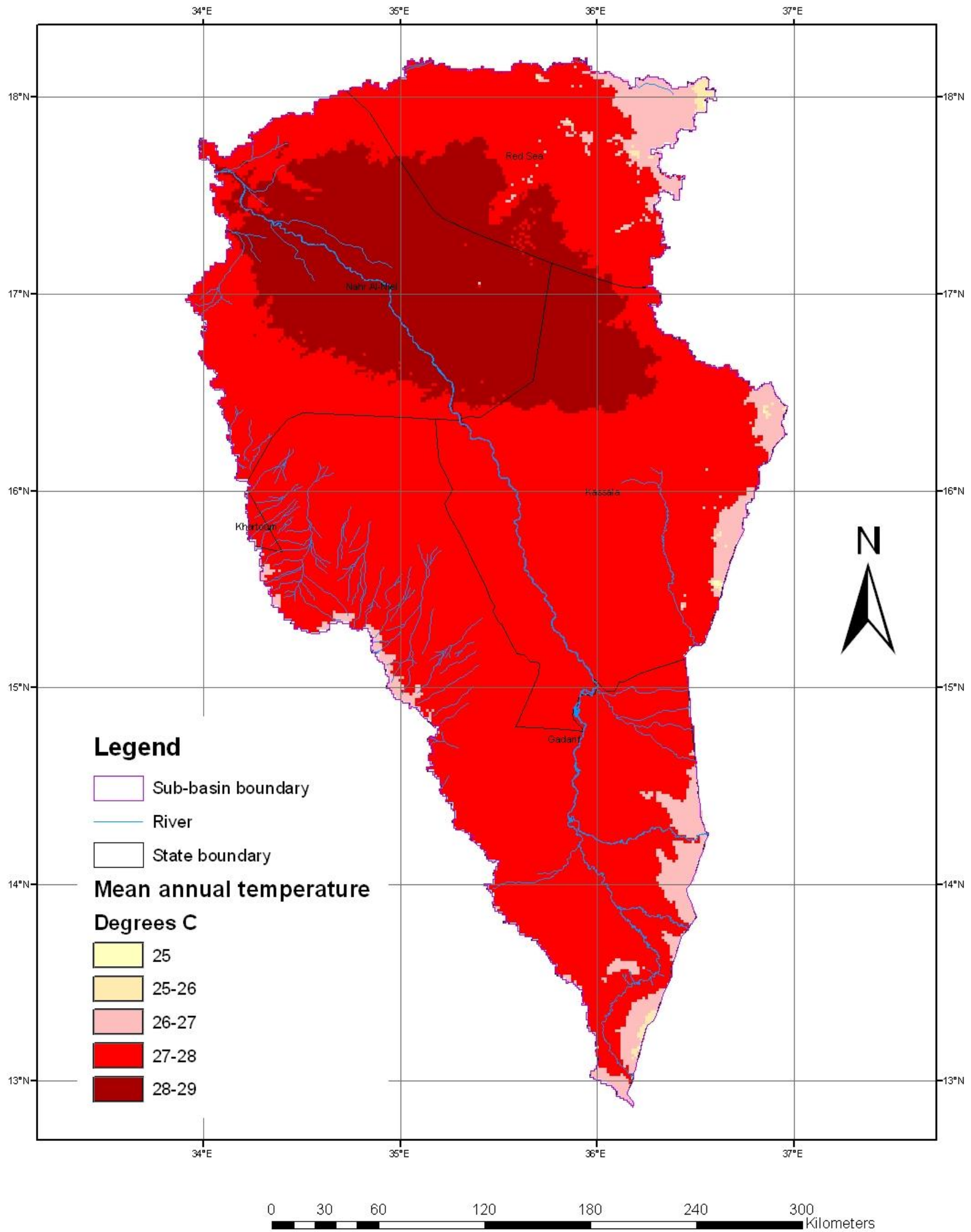

20. ATBARA SUB-BASIN: GEOLOGY (Source: FAO, 1998 "Soil and Terrain Database for Northeast Africa").

SUDAN ATBARA SUB-BASIN GEOLOGY

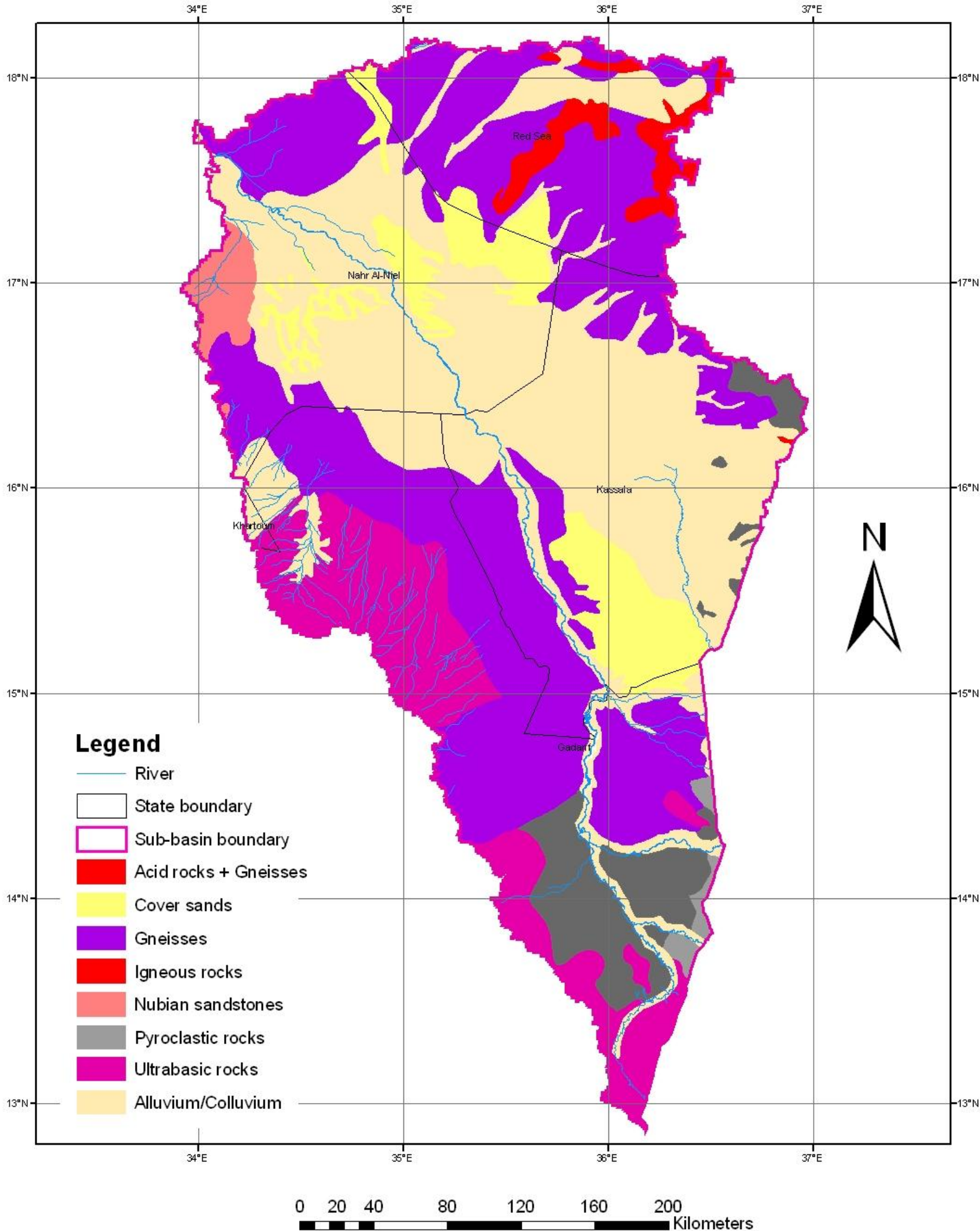

21. ATBARA SUB-BASIN: DOMINANT SOIL TYPES (FAO CLASSIFICATION). (Source: FAO, 1998 "Soil and Terrain Database for Northeast Africa").

SUDAN ATBARA SUB-BASIN DOMINANT SOIL TYPES (FAO CLASSIFICATION)

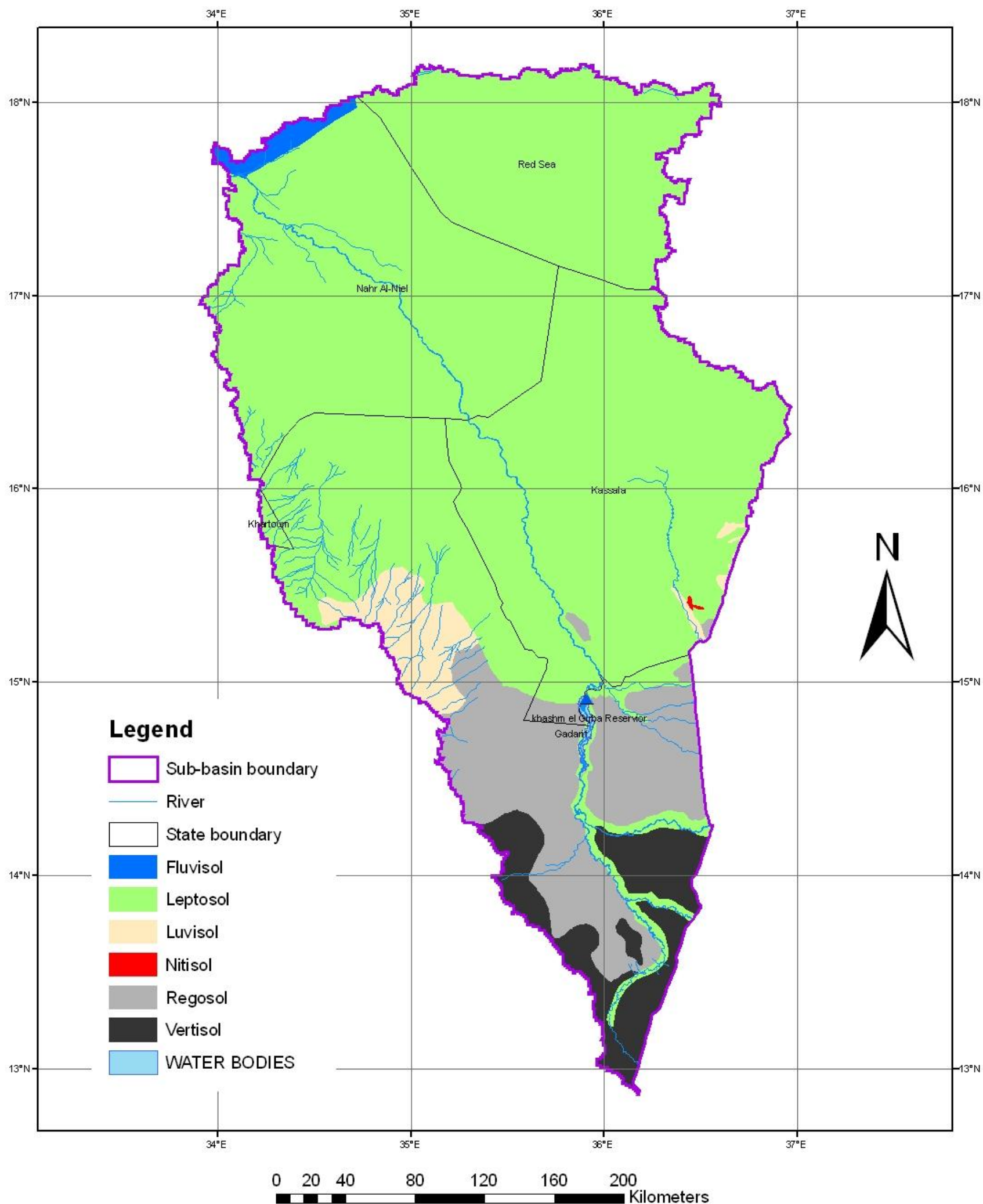

22. ATBARA SUB-BASIN: DOMINANT LAND COVER (Source: Africover).

SUDAN ATBARA SUB-BASIN DOMINANT LANDCOVER TYPE

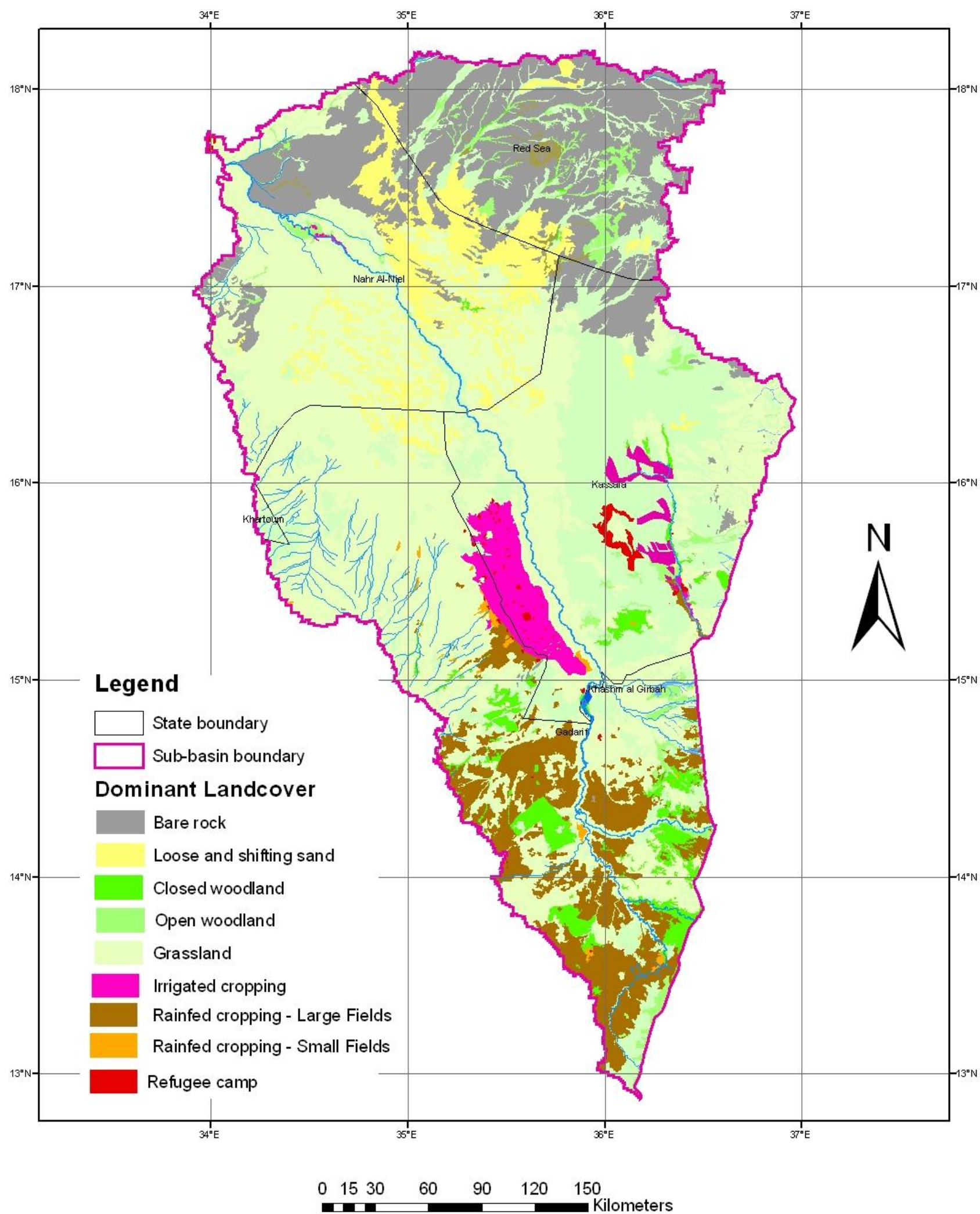

23. ATBARA SUB-BASIN: ADMINISTRATION (STATES).

SUDAN ATBARA SUB-BASIN ADMINISTRATIVE STRUCTURE (STATES)

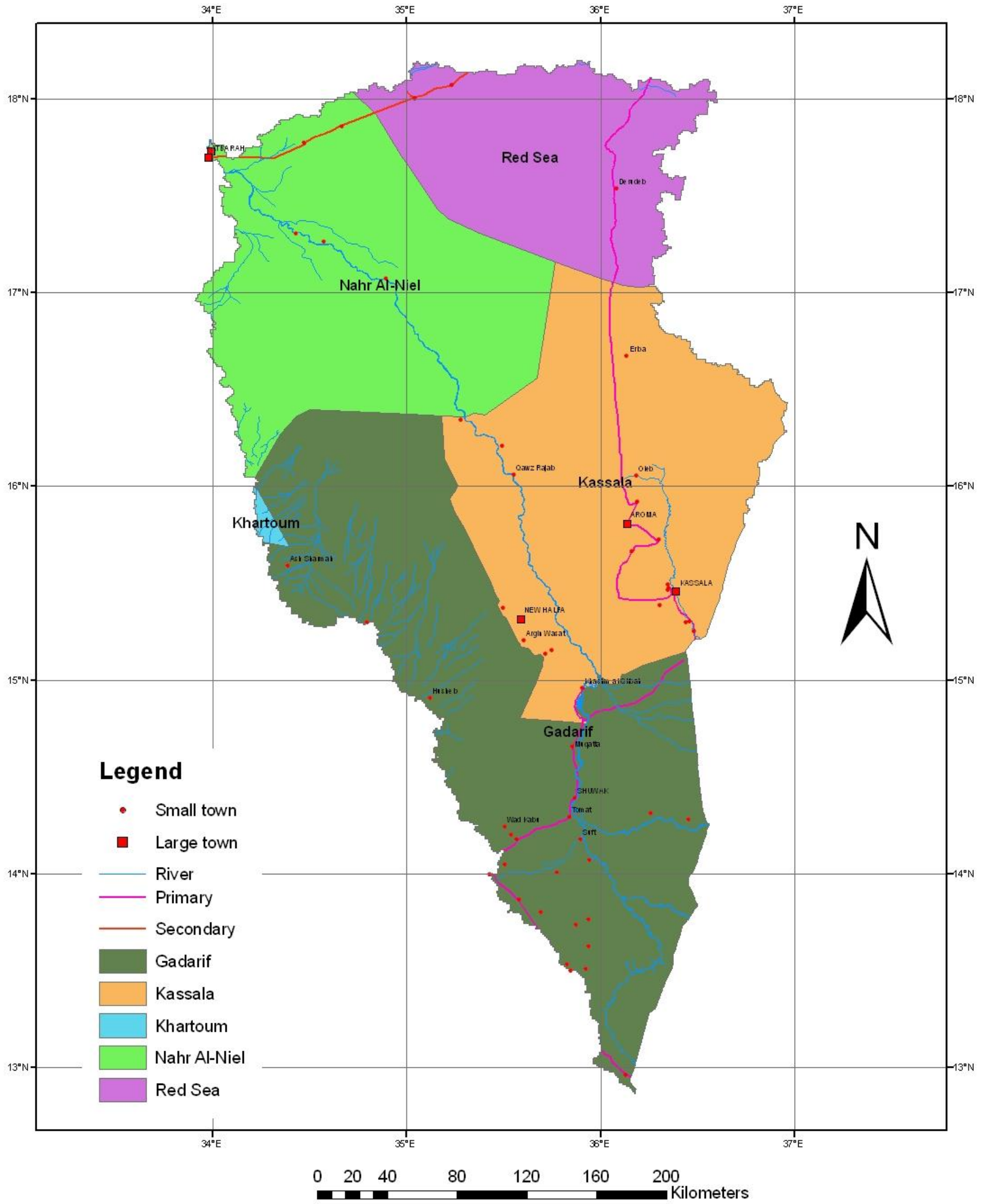

24. ATBARA SUB-BASIN: POPULATION DENSITIES (Source: Oak Ridge national Laboratory, 1002. Landscan 2002 Global Population Database).

SUDAN ATBARA SUB-BASIN POPULATION DENSITY

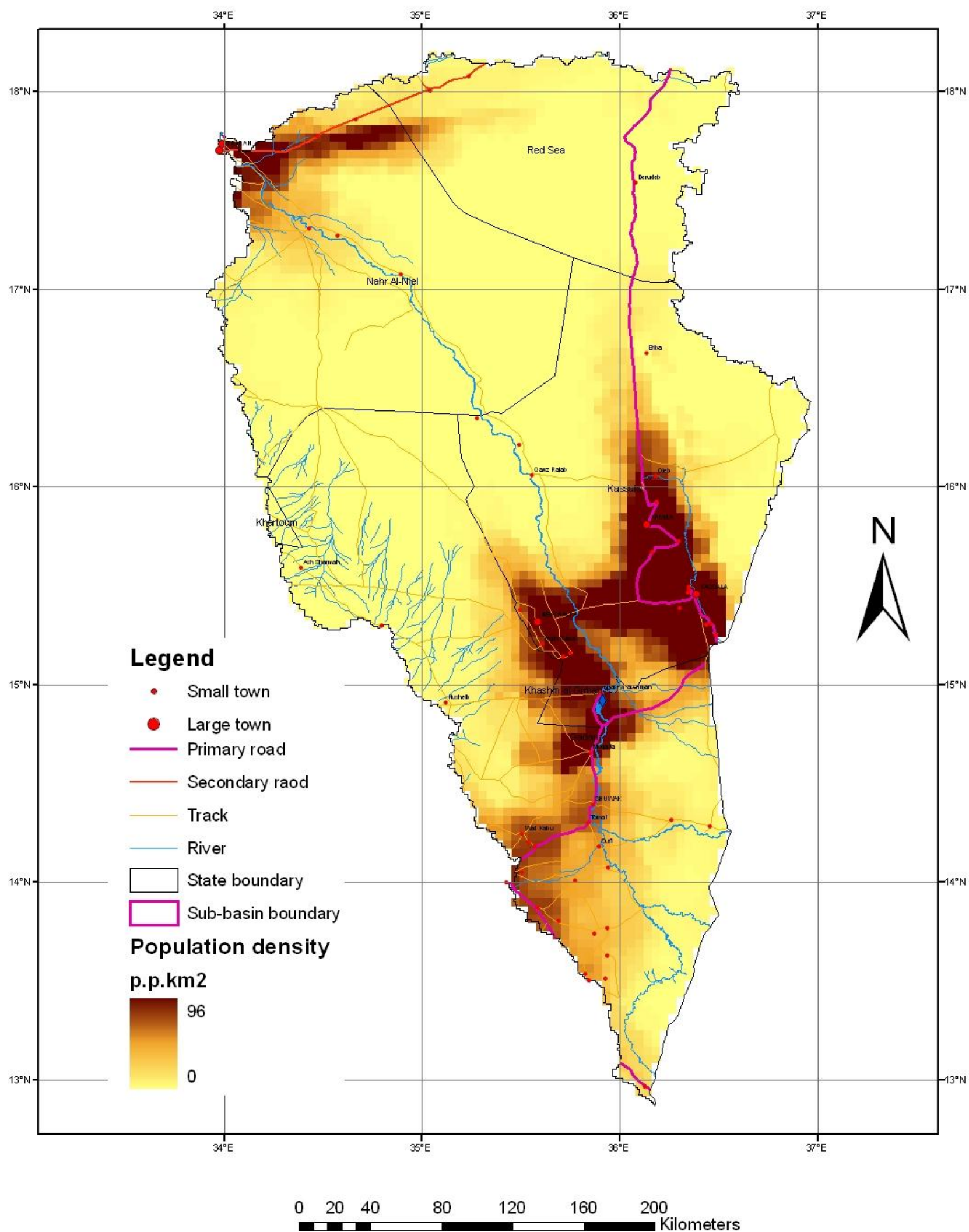

25. ATBARA SUB-BASIN: ROAD AND RAIL NETWORK (Source: Afroroads).

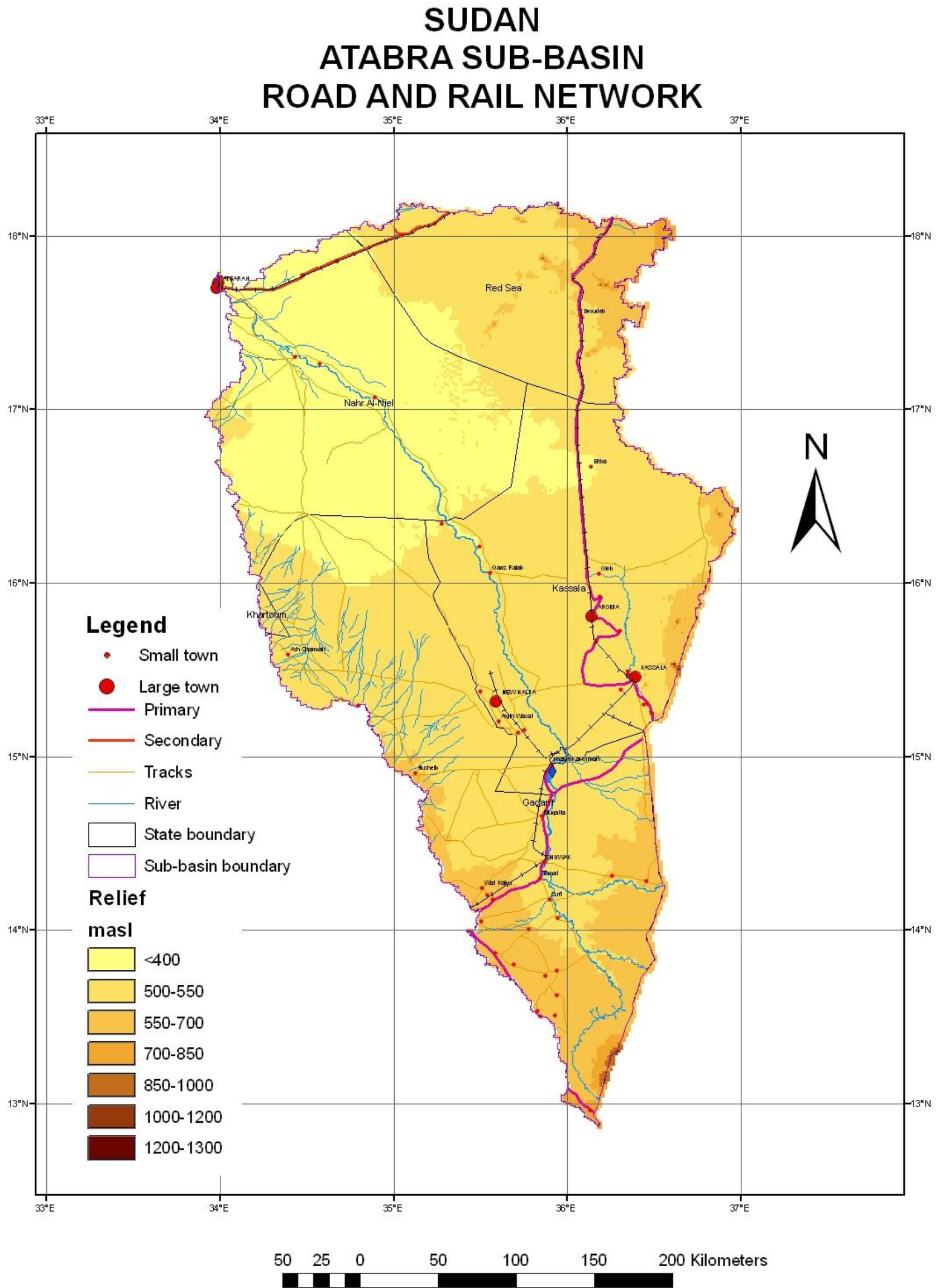

26. ATBARA SUB-BASIN: KERIB LAND AND CULTIVATION. (Source Landsat TM interpretation)

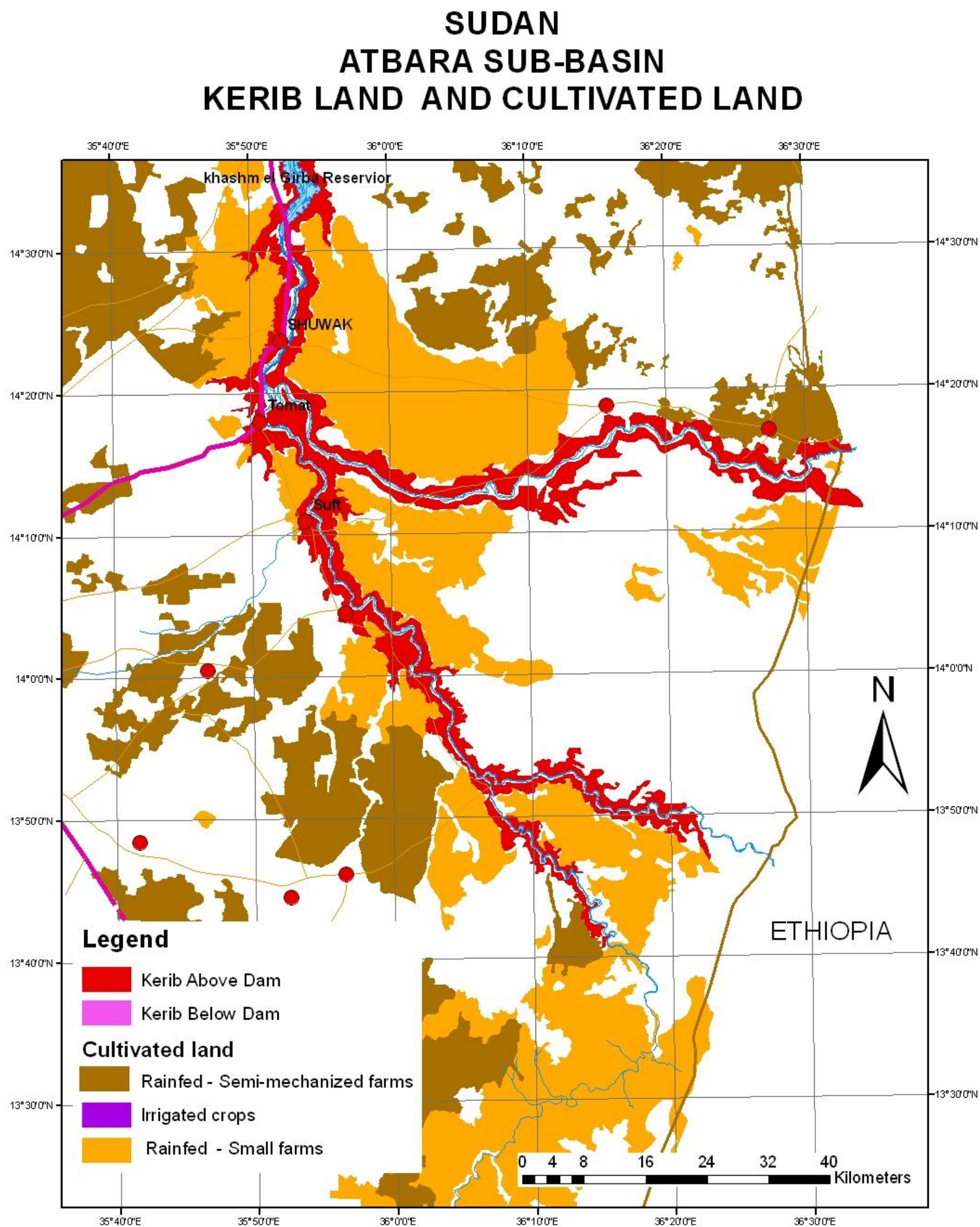

27. ATBARA SUB—BASIN: KERIB LAND AT SHOWAK (Landsat TM Image N36-10-2000)

SUDAN ATBARA SUB-BASIN KERIB LAND AT SHOWAK

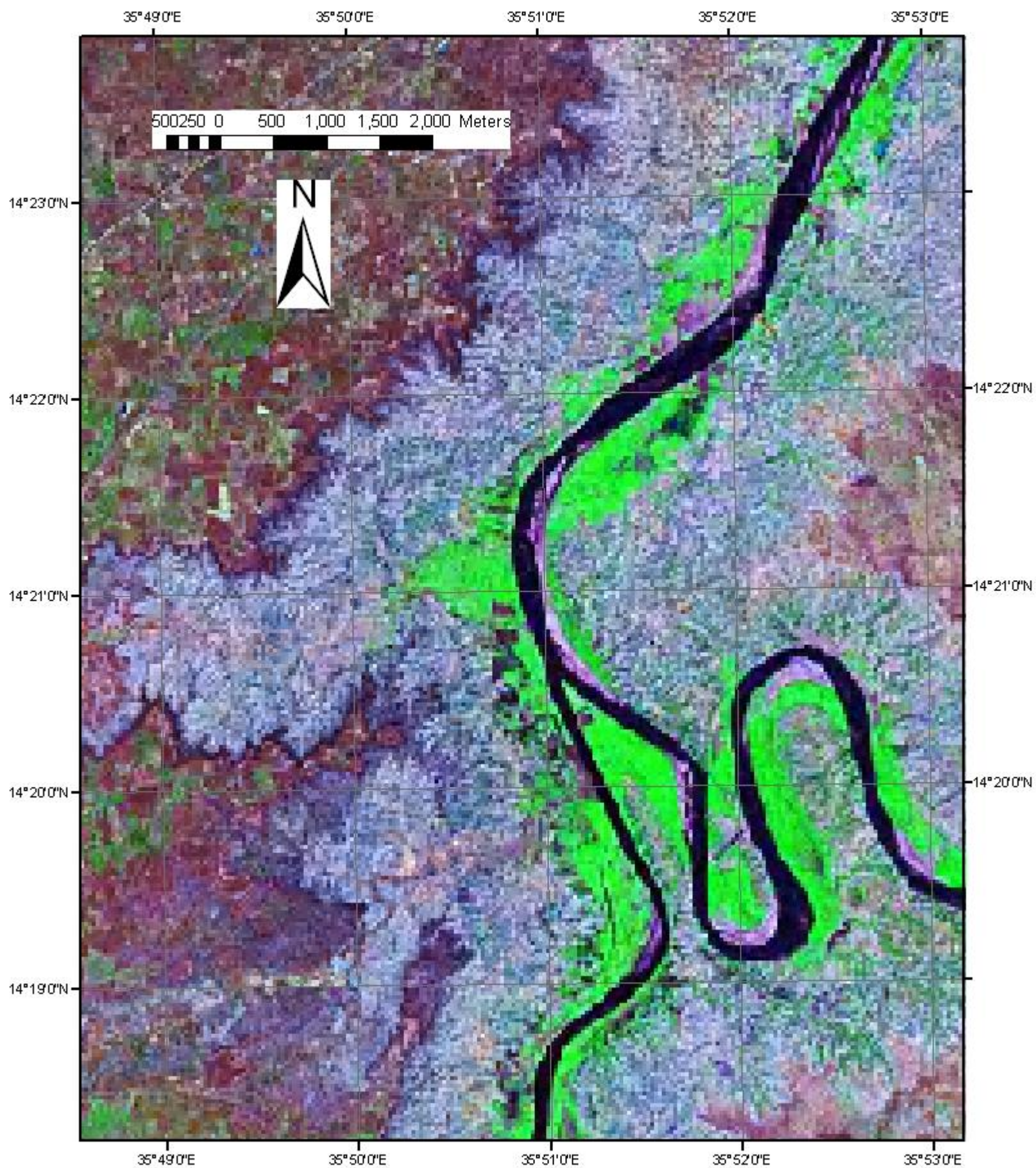

28. ATBARA SUB-BASIN: KERIB LAND AND NEW HALFA IRRIGATION SCHEME.
(Source Landsat TM interpretation)

**SUDAN
ATBARA SUB-BASIN
KERIB LAND AT NEW HALFA
IRRIGATION SCHEME**

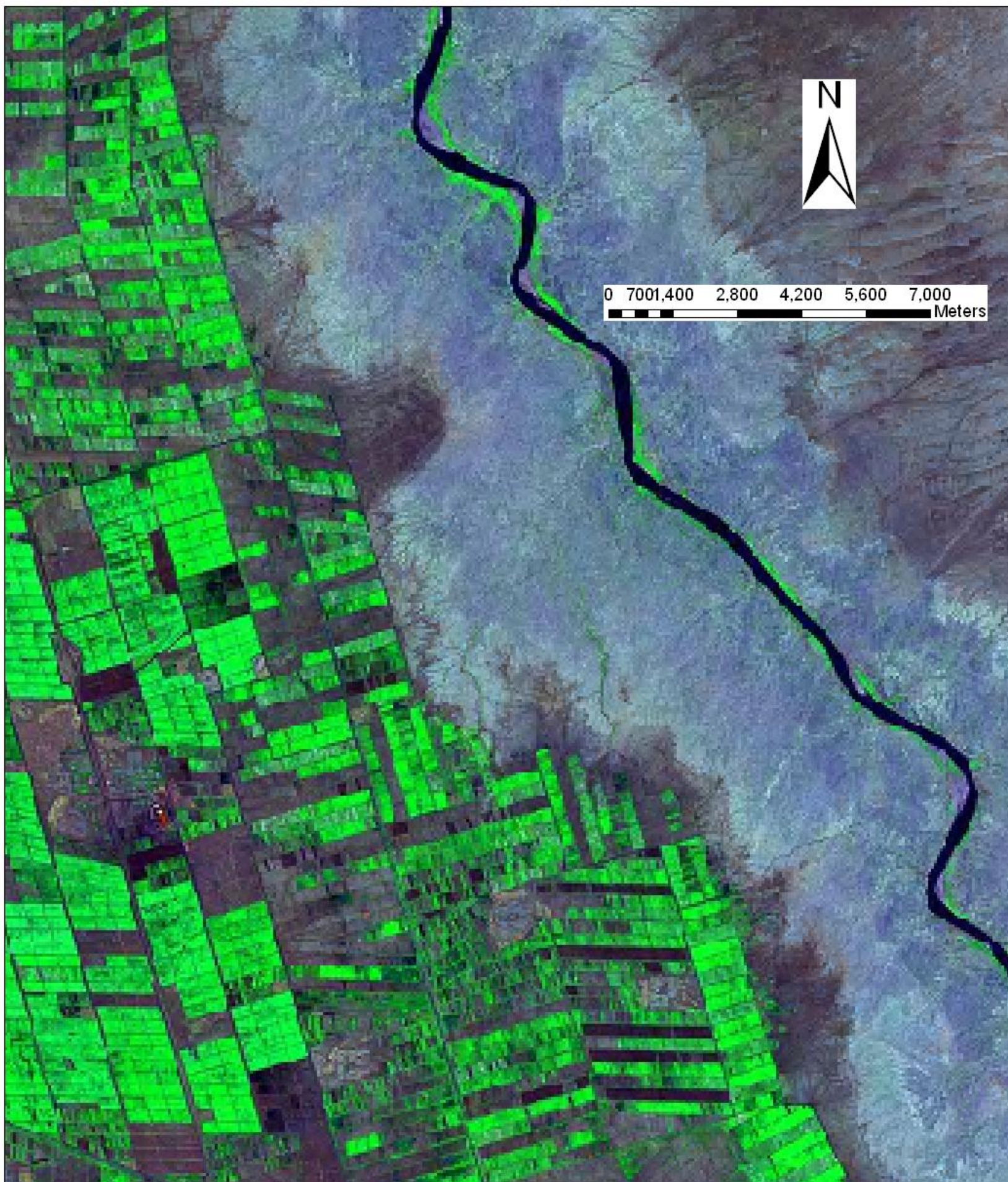

29. ATBARA AND BLUE NILE SUB-BASINS: ENCROACHMENT OF SEMI MECHANIZED FARMS ONTO THE BUTANA RANGELANDS.

SUDAN
ATBARA AND BLUE NILE SUB-BASINS
SEMI-MECHANIZED FARM ENCROACHMENT
ONTO THE BUTANA RANGELANDS

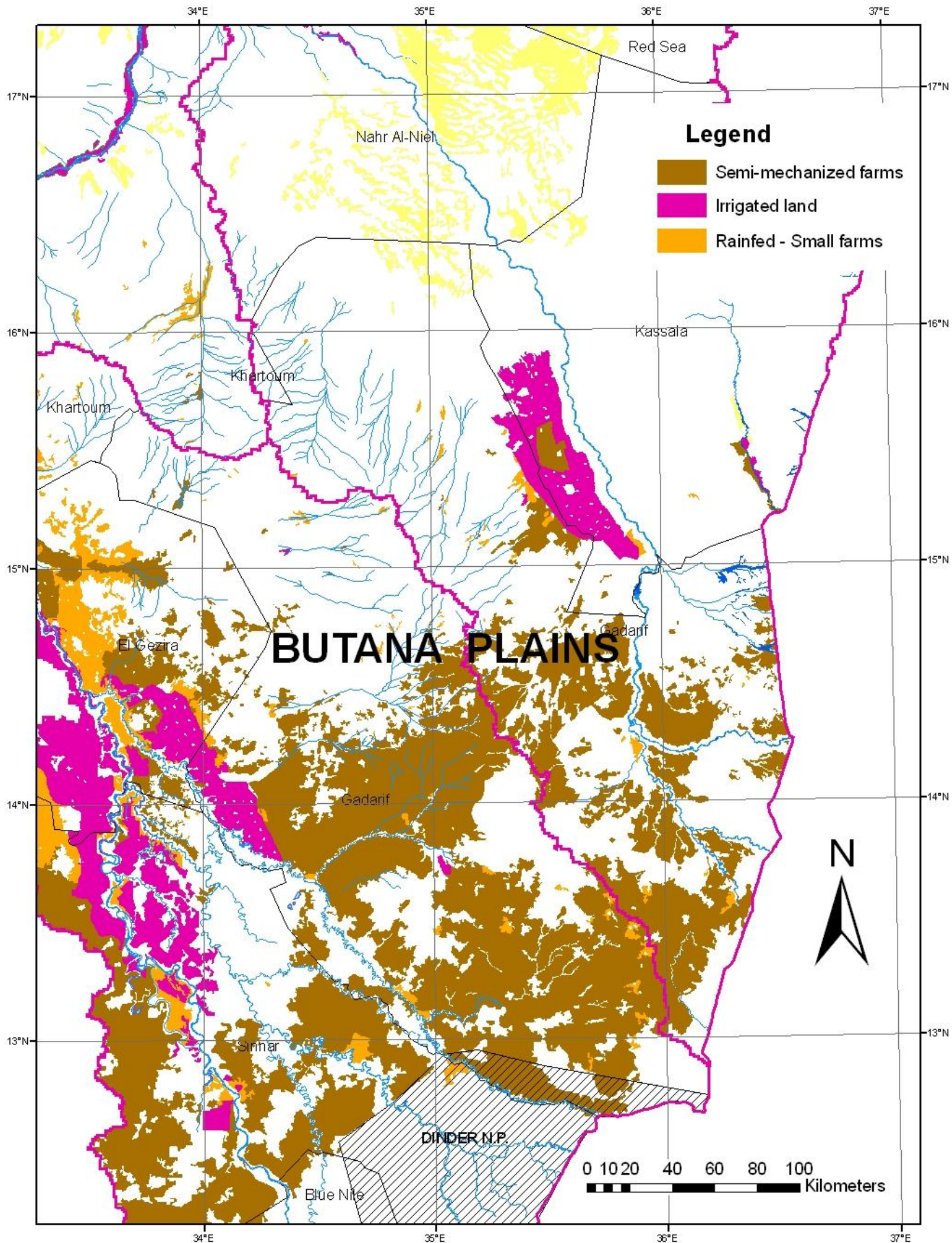

D. BLUE NILE SUB-BASIN

30. BLUE NILE SUB-BASIN: RELIEF AND DRAINAGE (Source: Shuttle Radar Mission DTM).

SUDAN BLUE NILE SUB-BASIN RELIEF AND DRAINAGE

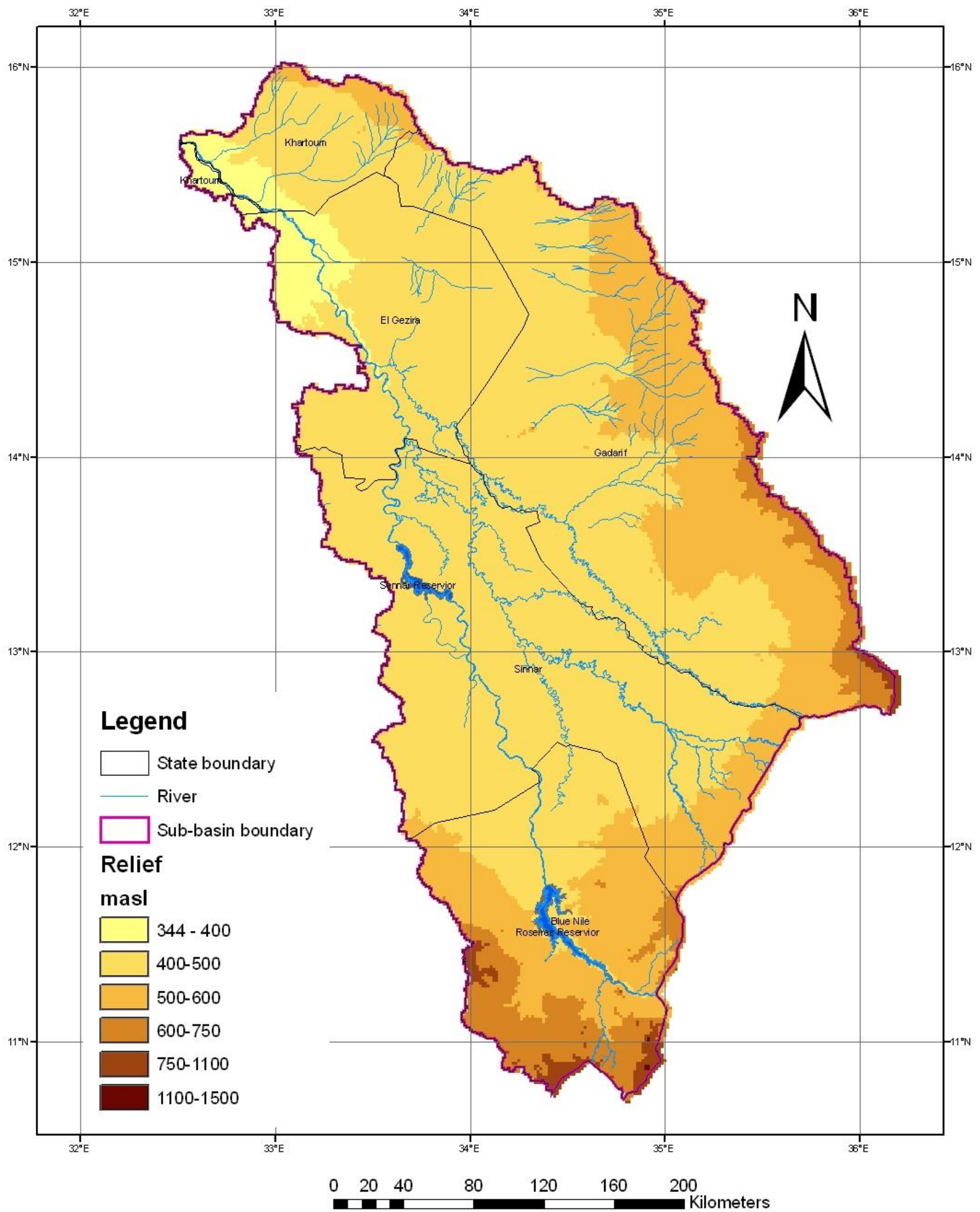

31. BLUE NILE SUB-BASIN: MEAN ANNUAL RAINFALL (mm/yr)

SUDAN BLUE NILE SUB-BASIN MEAN ANNUAL RAINFALL

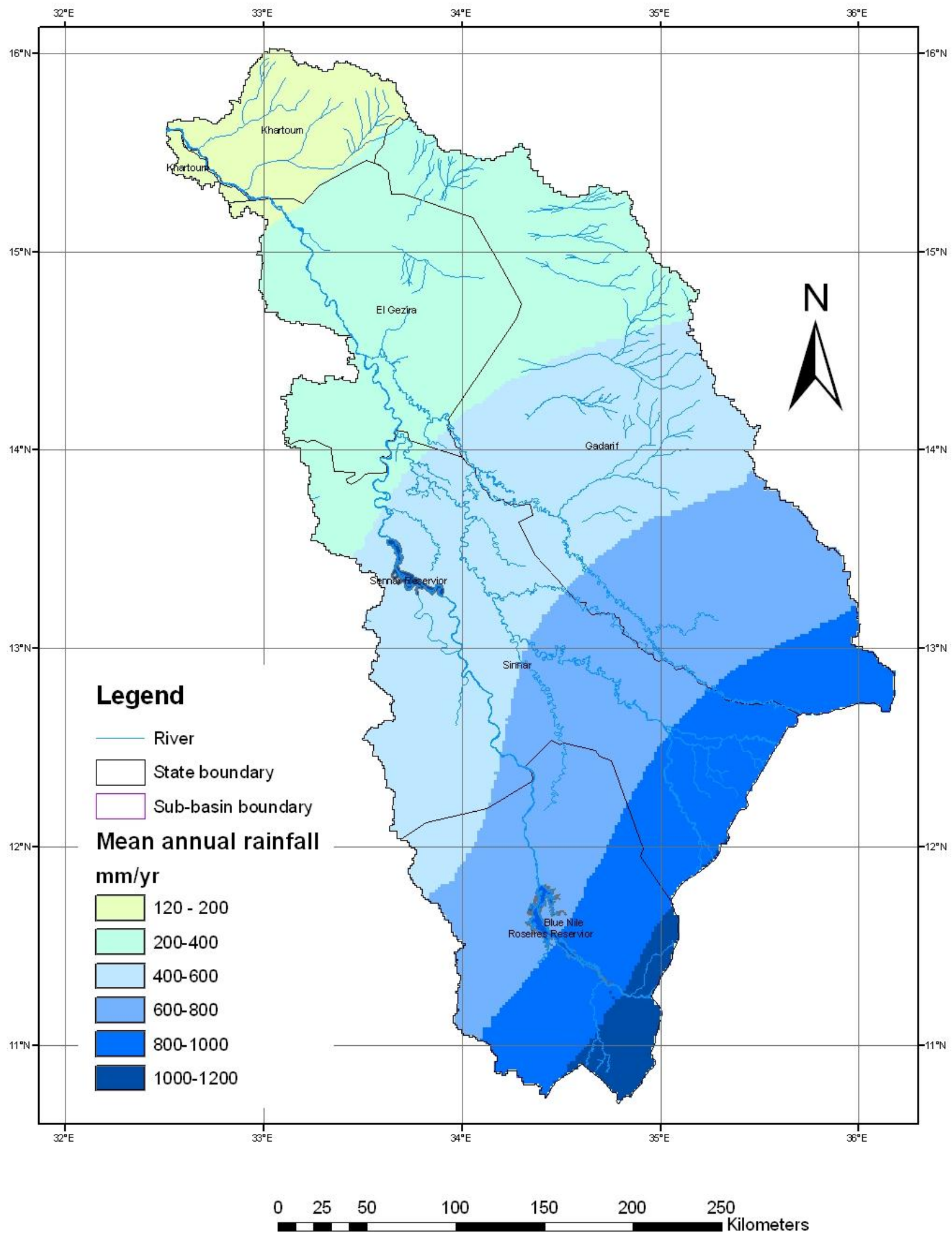

32. BLUE NILE SUB-BASIN: MEAN ANNUAL TEMPERATURE (degrees C).

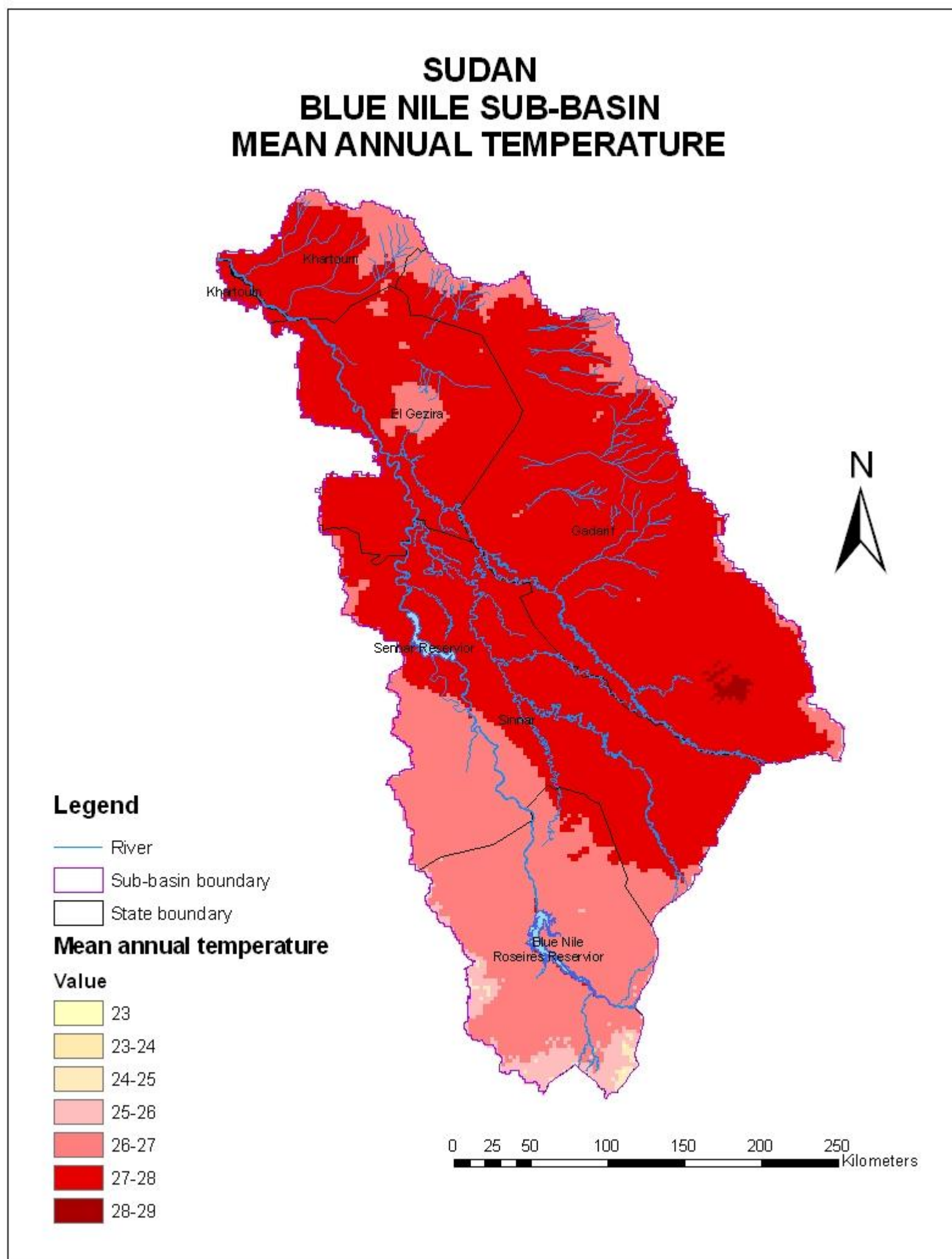

33. BLUE NILE SUB-BASIN: MEAN ANNUAL EVAPORATION (mm/yr)

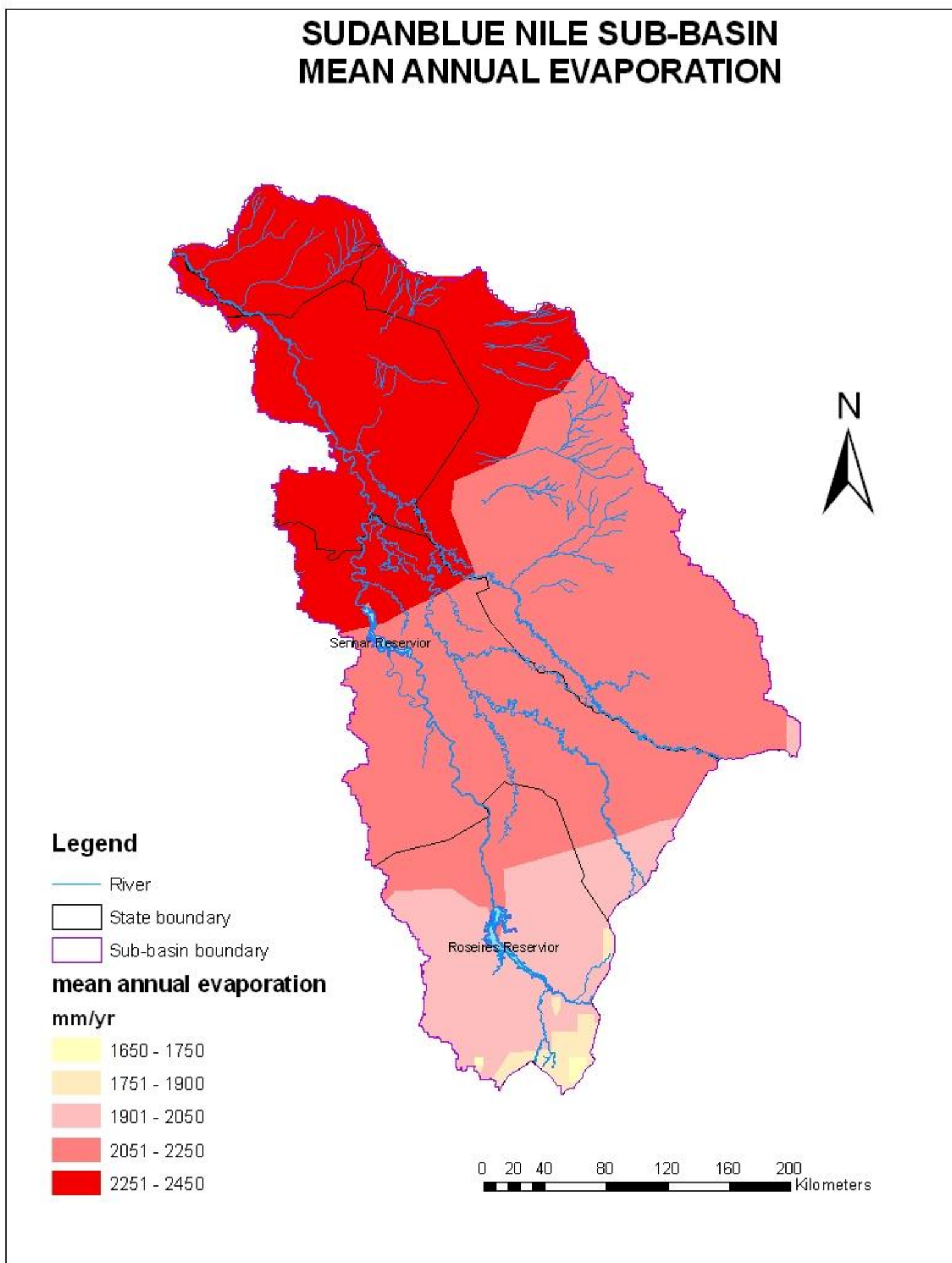

34. BLUE NILE SUB-BASIN: GEOLOGY (Source: FAO, 1998 "Soil and Terrain Database for Northeast Africa").

SUDAN BLUE NILE SUB-BASIN GEOLOGY

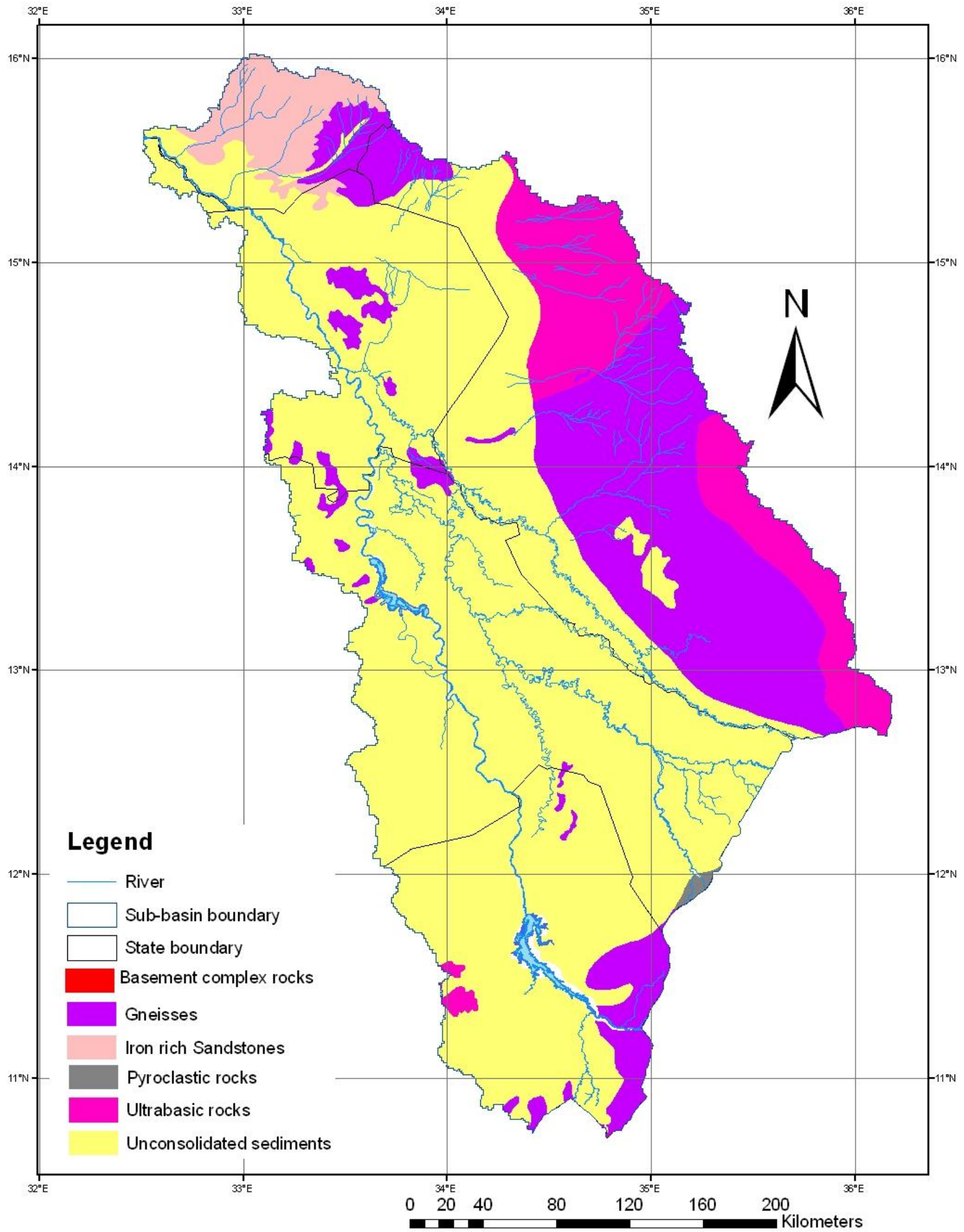

35. BLUE NILE SUB-BASIN: DOMINANT SOIL TYPES (FAO CLASSIFICATION))
 (Source: FAO, 1998 "Soil and Terrain Database for Northeast Africa).

SUDAN BLUE NILE SUB-BASIN SOILS (FAO CLASSIFICATION)

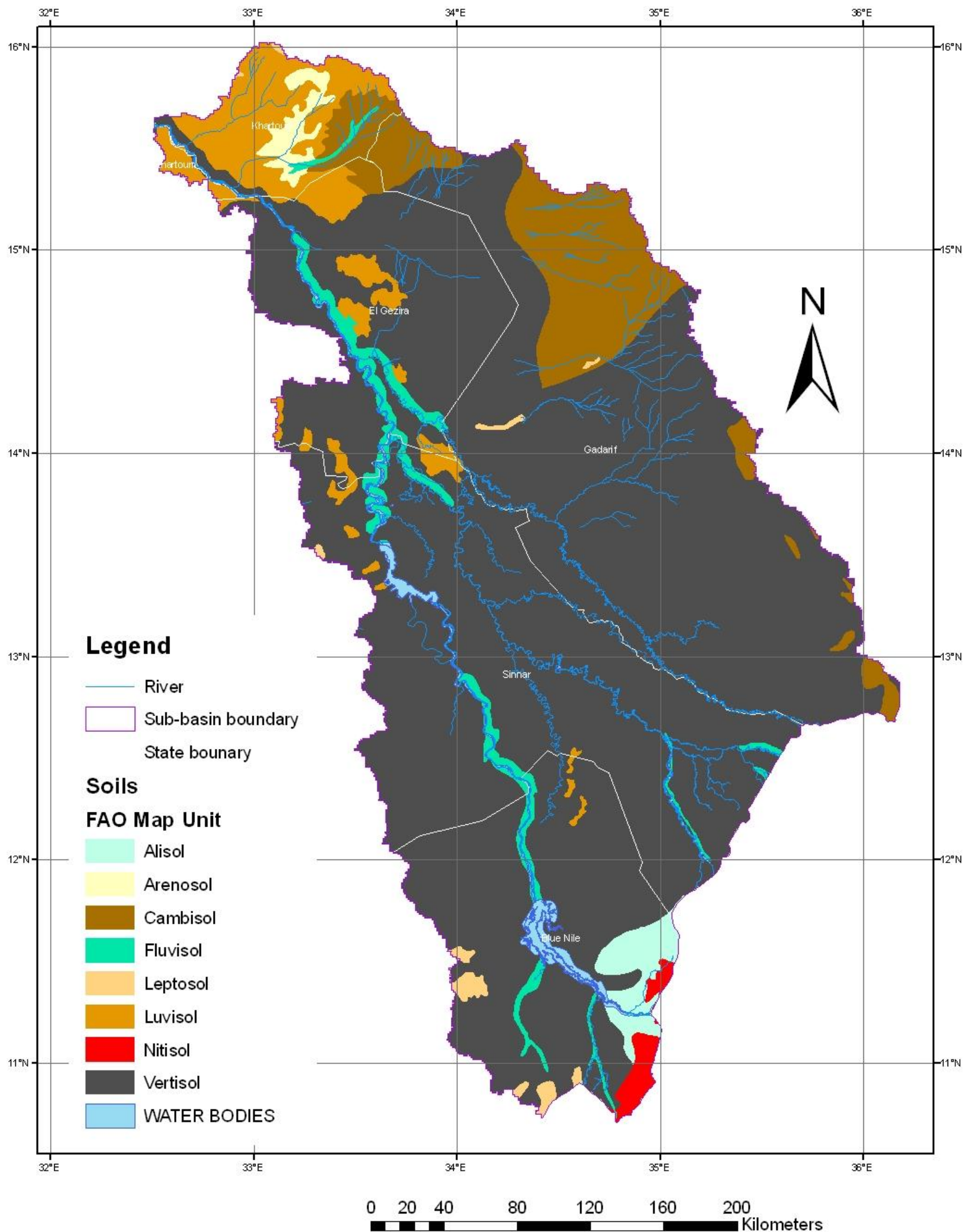

36. BLUE NILE SUB-BASIN: DOMINANT LAND COVER TYPES (Source: Africover).

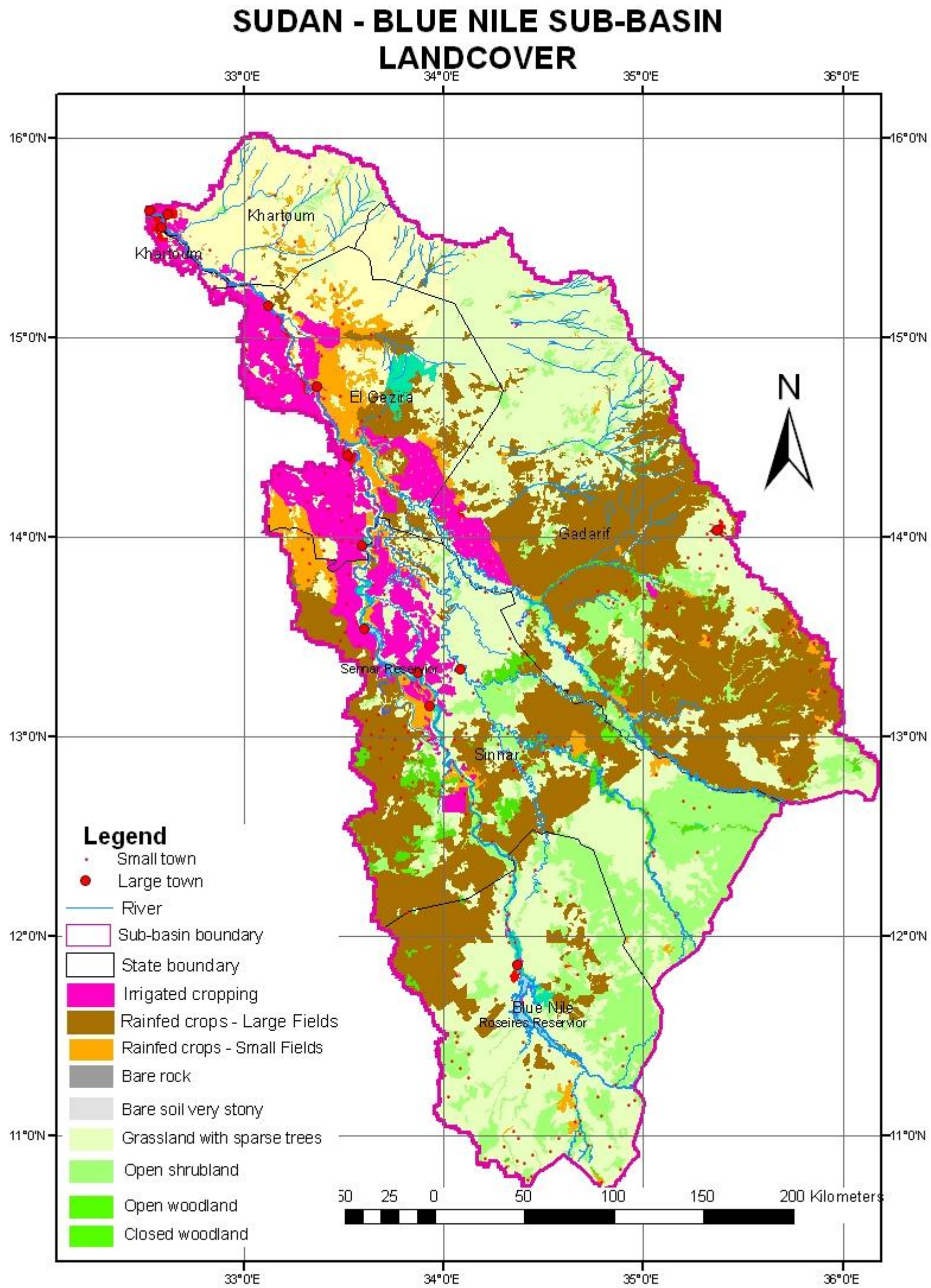

37. BLUE NILE SUB-BASIN: POPULATION DENSITIES (Source: Oak Ridge national Laboratory, 1002. Landscan 2002 Global Population Database).

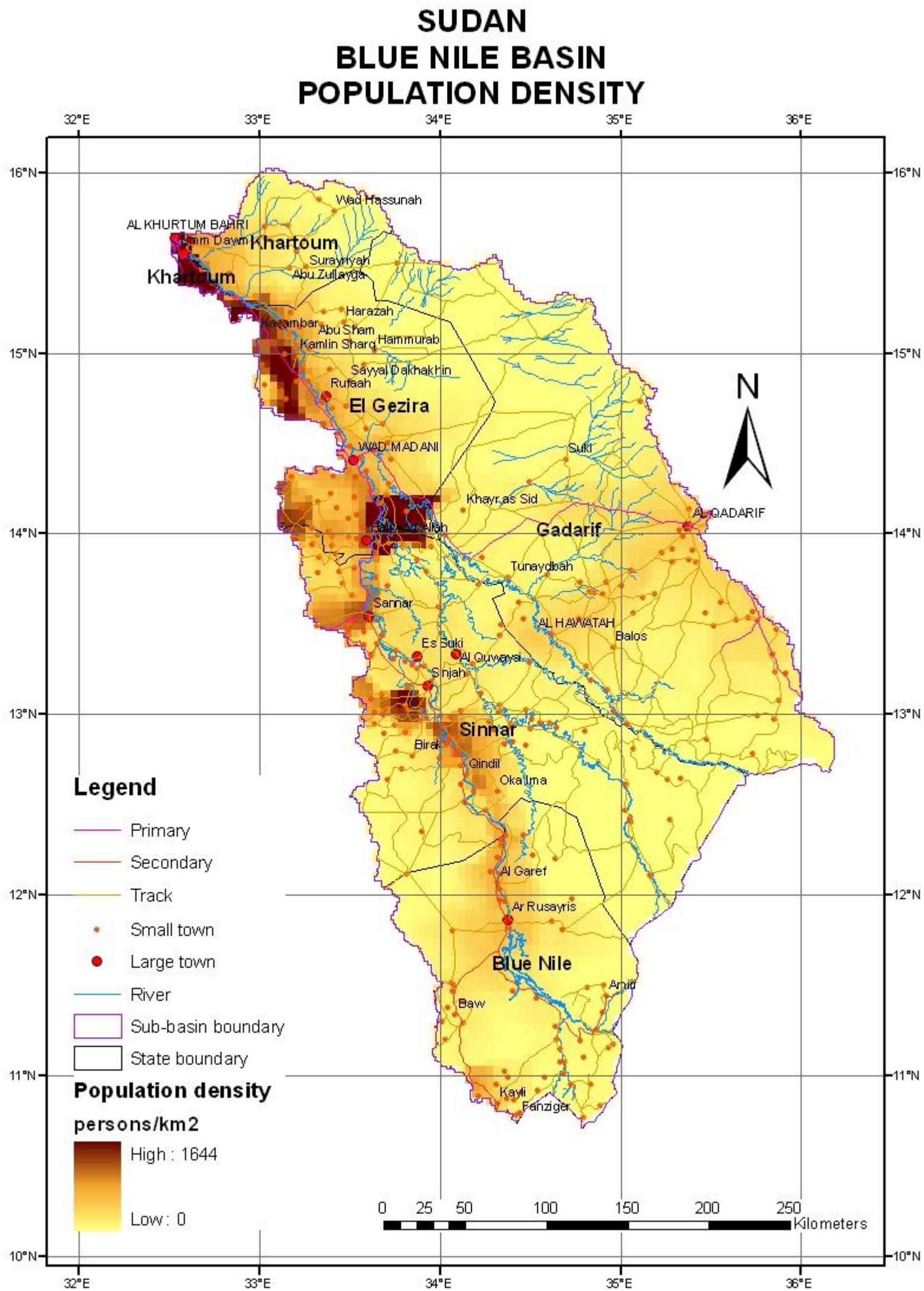

38. BLUE NILE SUB-BASIN: ROAD AND RAIL NETWORK (Source: Afriroads)

SUDAN BLUE NILE SUB-BASIN ROAD AND RAIL NETWORK

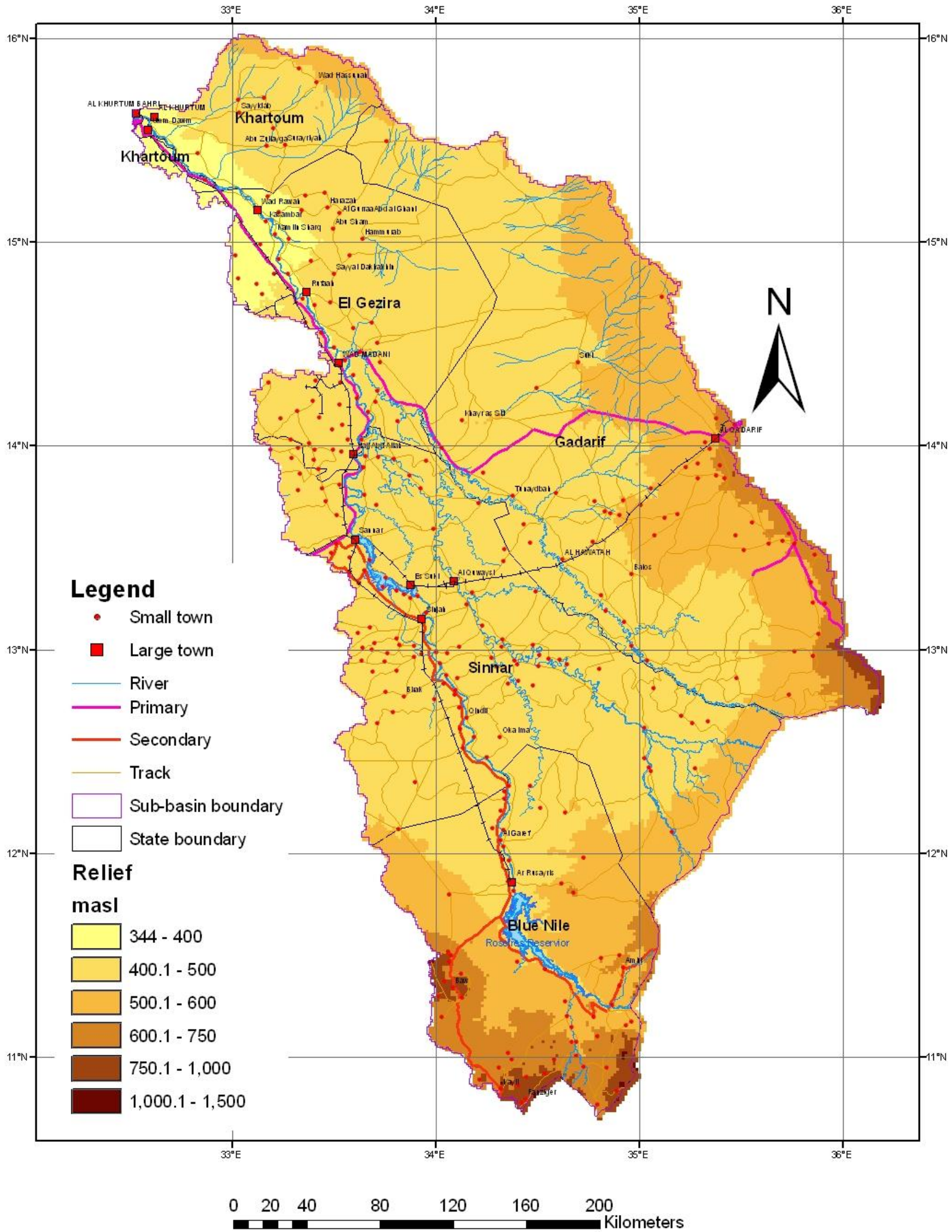

39. BLUE NILE SUB-BASIN: DINDER NATIONAL PARK - LAND COVER (Source: Africover).

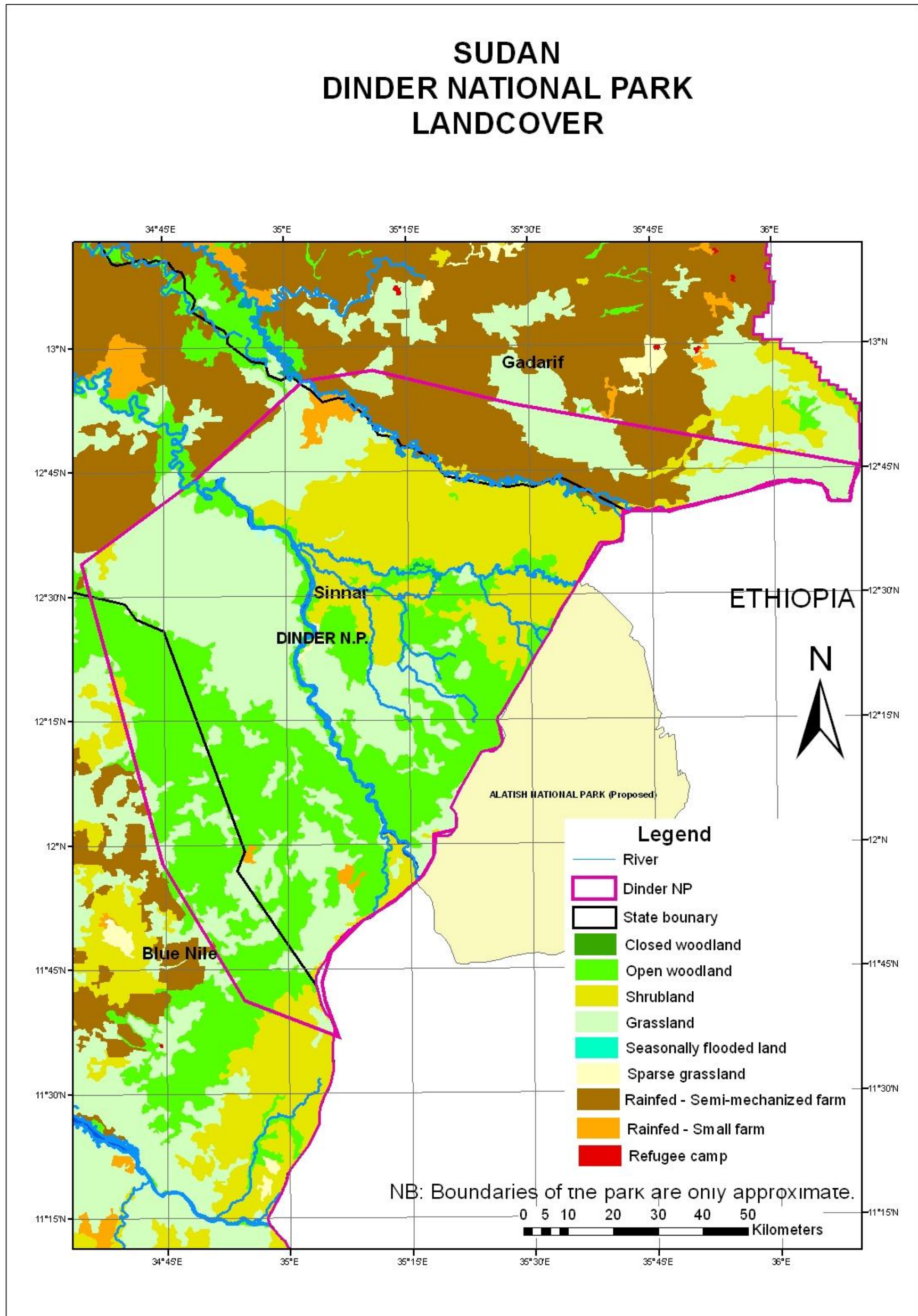

40. BLUE NILE SUB-BASIN: MAYA'A WETLANDS AND SEMI-MECHANIZED FARMS IN THE DINDER-RAHAD CATCHMENT. (Landsat TM N36-15-2000).

**SUDAN
BLUE NILE SUB-BASIN
MAYA'A WETLANDS
AND SEMI-MECHANIZED FARMS**

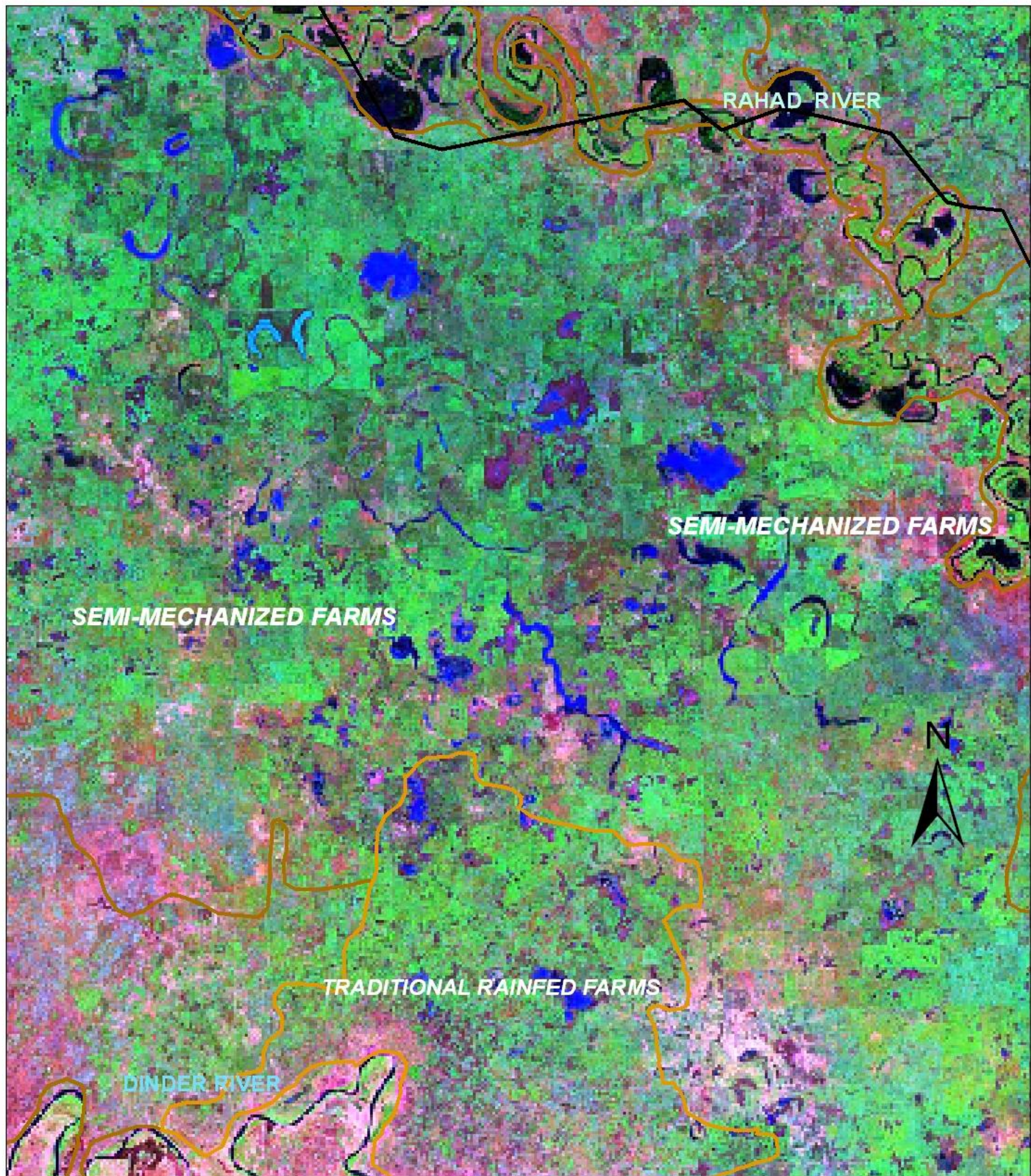

E. SOBAT-WHITE NILE SUB-BASIN

41. SOBAT-WHITE NILE SUB-BASIN: RELIEF AND DRAINAGE: (Source: Shuttle Radar Mission DTM).

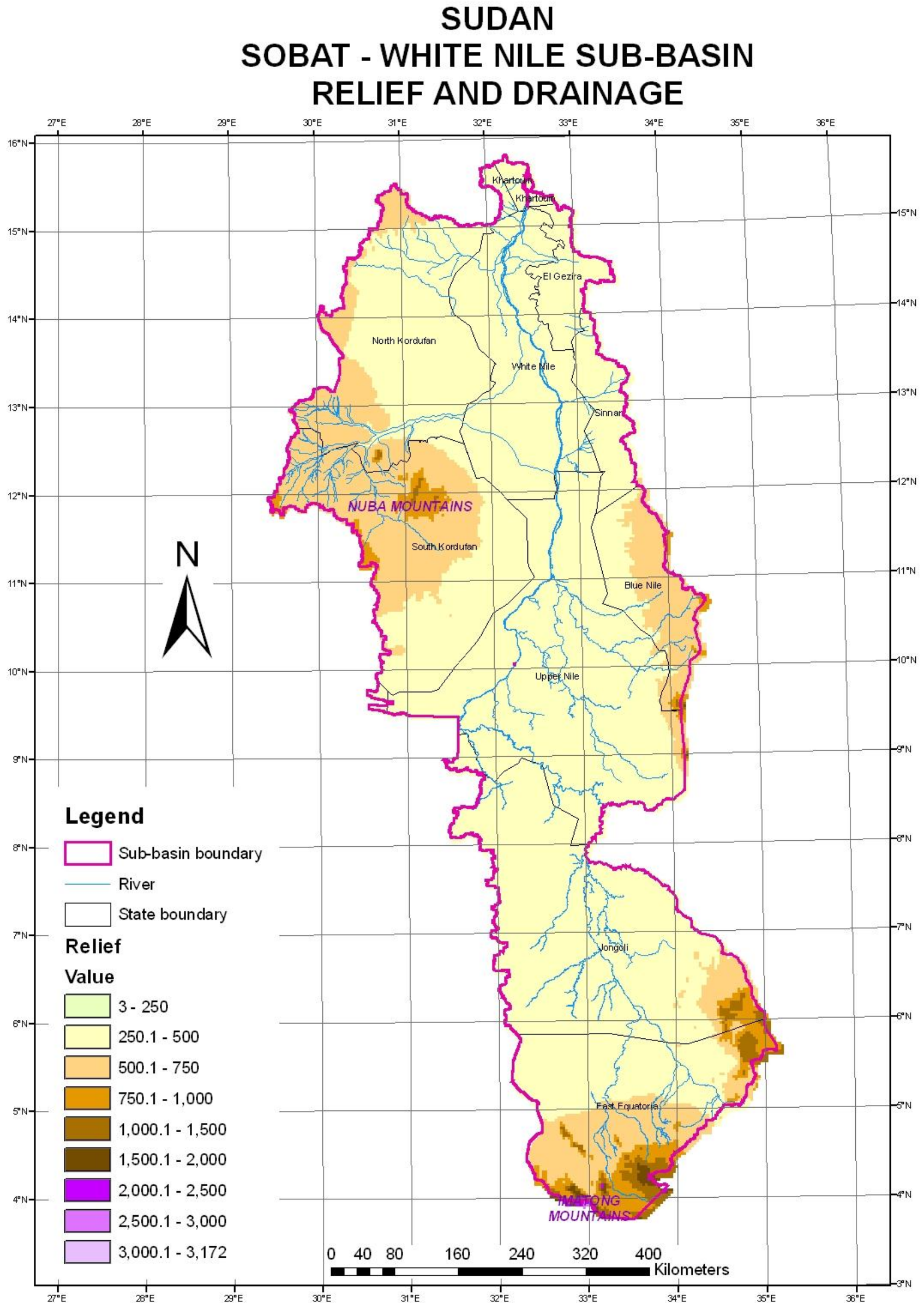

42. SOBAT-WHITE NILE SUB-BASIN: MEAN ANNUAL RAINFALL (mm/yr).

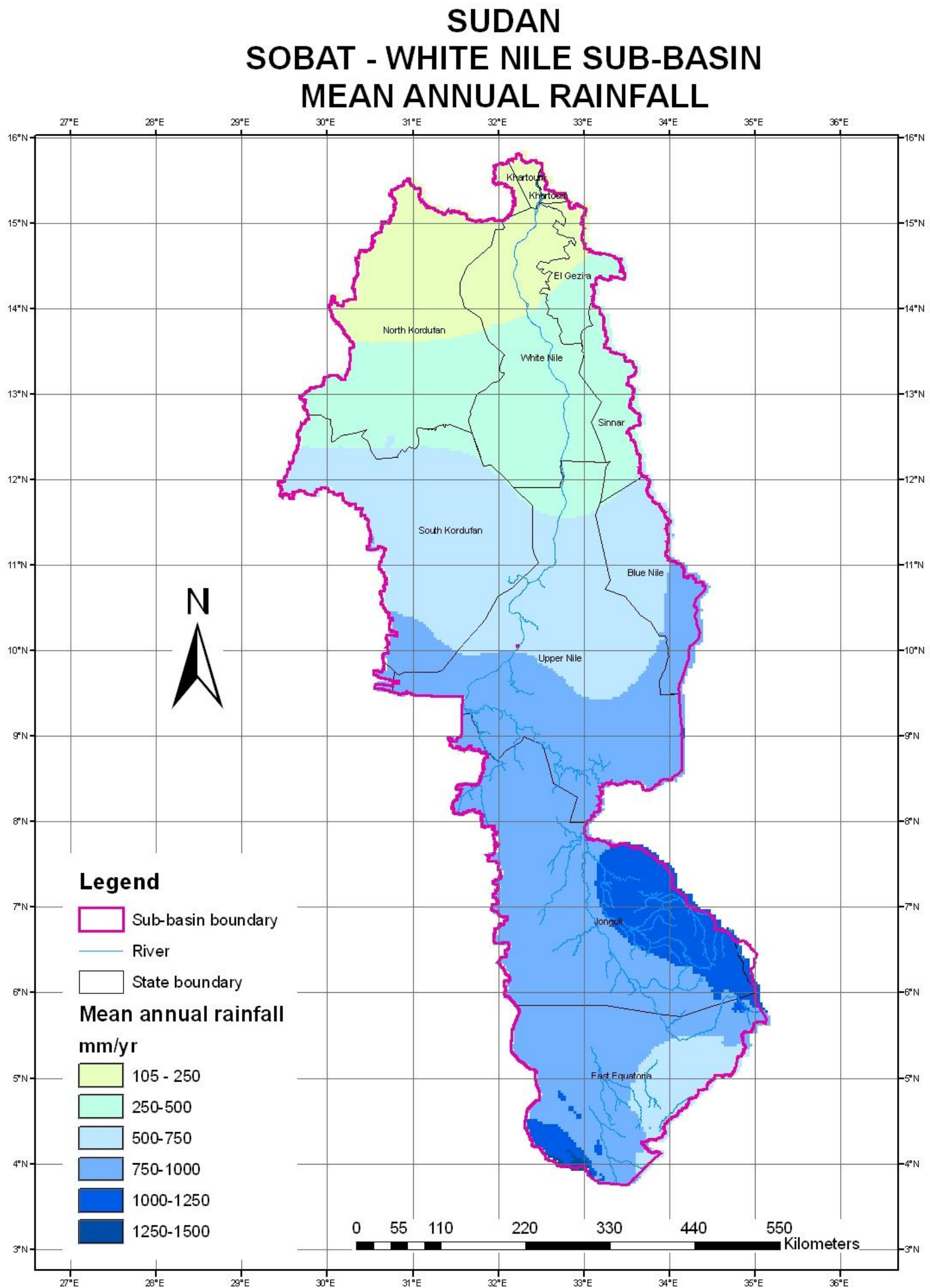

43. SOBAT-WHITE NILE SUB-BASIN: MEAN ANNUAL TEMPERATURE (°c) AND EVAPORATION (mm/yr).

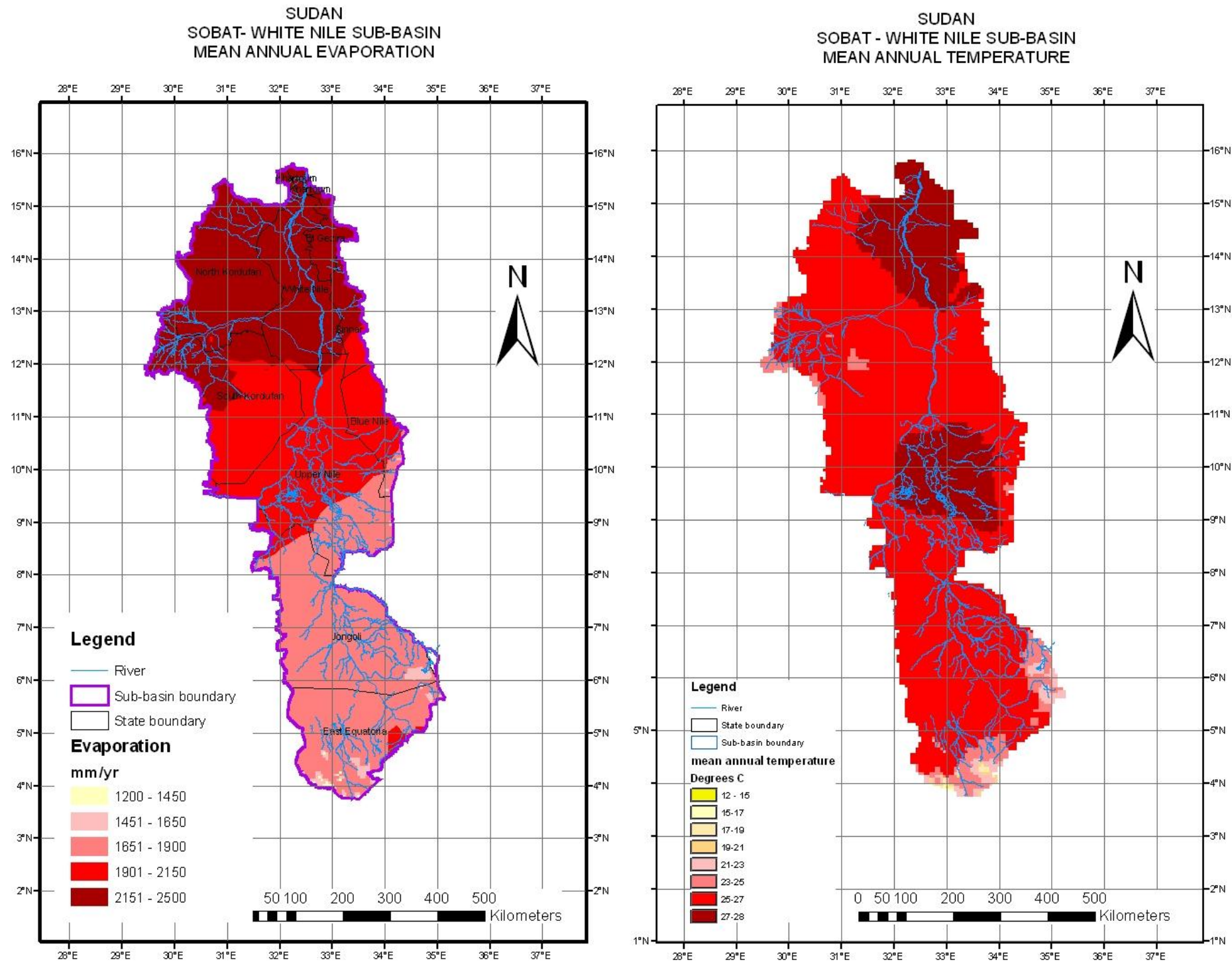

44. SOBAT-WHITE NILE SUB-BASIN: GEOLOGY (Source: FAO, 1998 "Soil and Terrain Database for Northeast Africa").

SUDAN SOBAT - WHITE NILE SUB-BASIN GEOLOGY

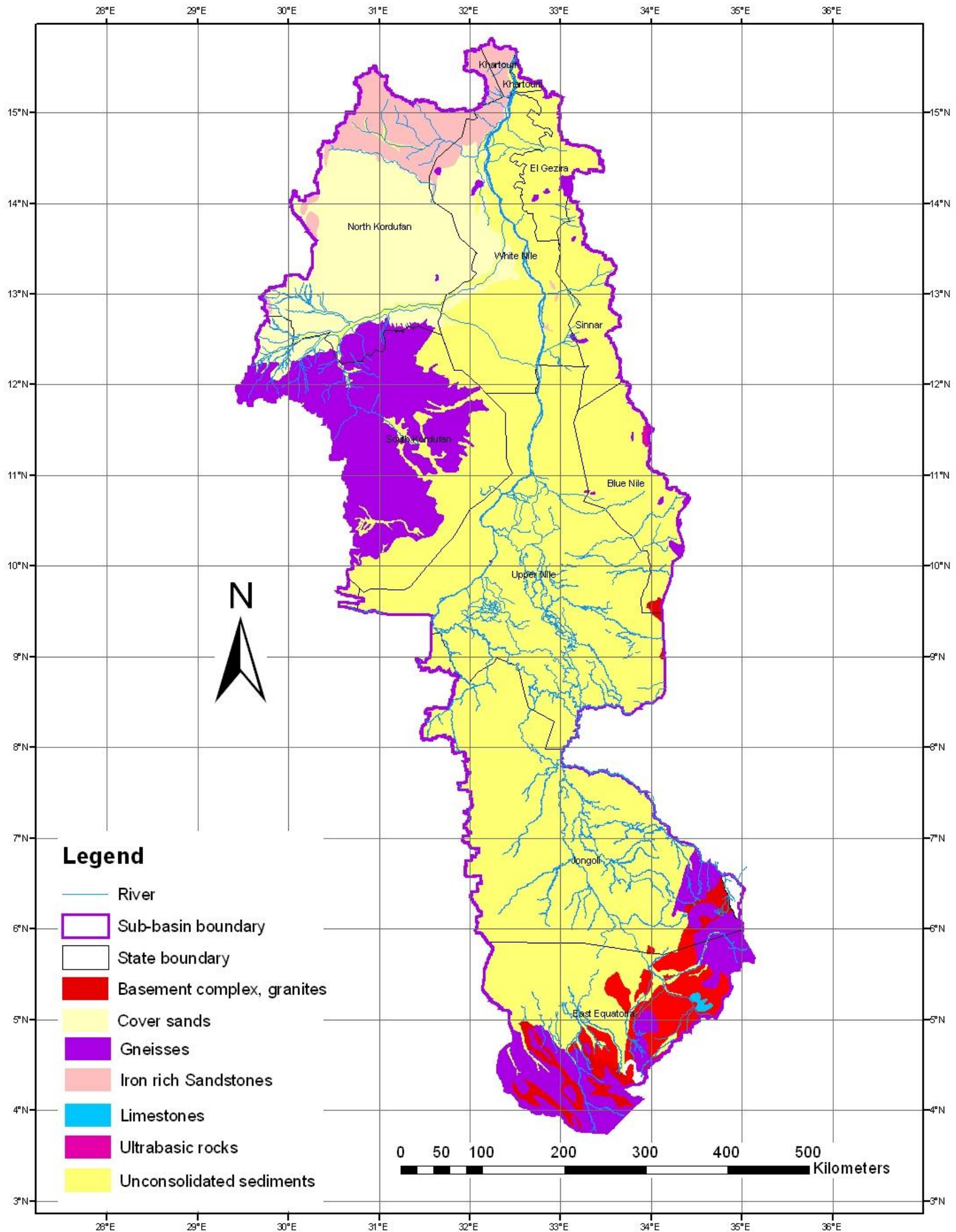

45. SOBAT-WHITE NILE SUB-BASIN: DOMINANT SOIL TYPES (FAO CLASSIFICATION) (Source: FAO, 1998 "Soil and Terrain Database for Northeast Africa").

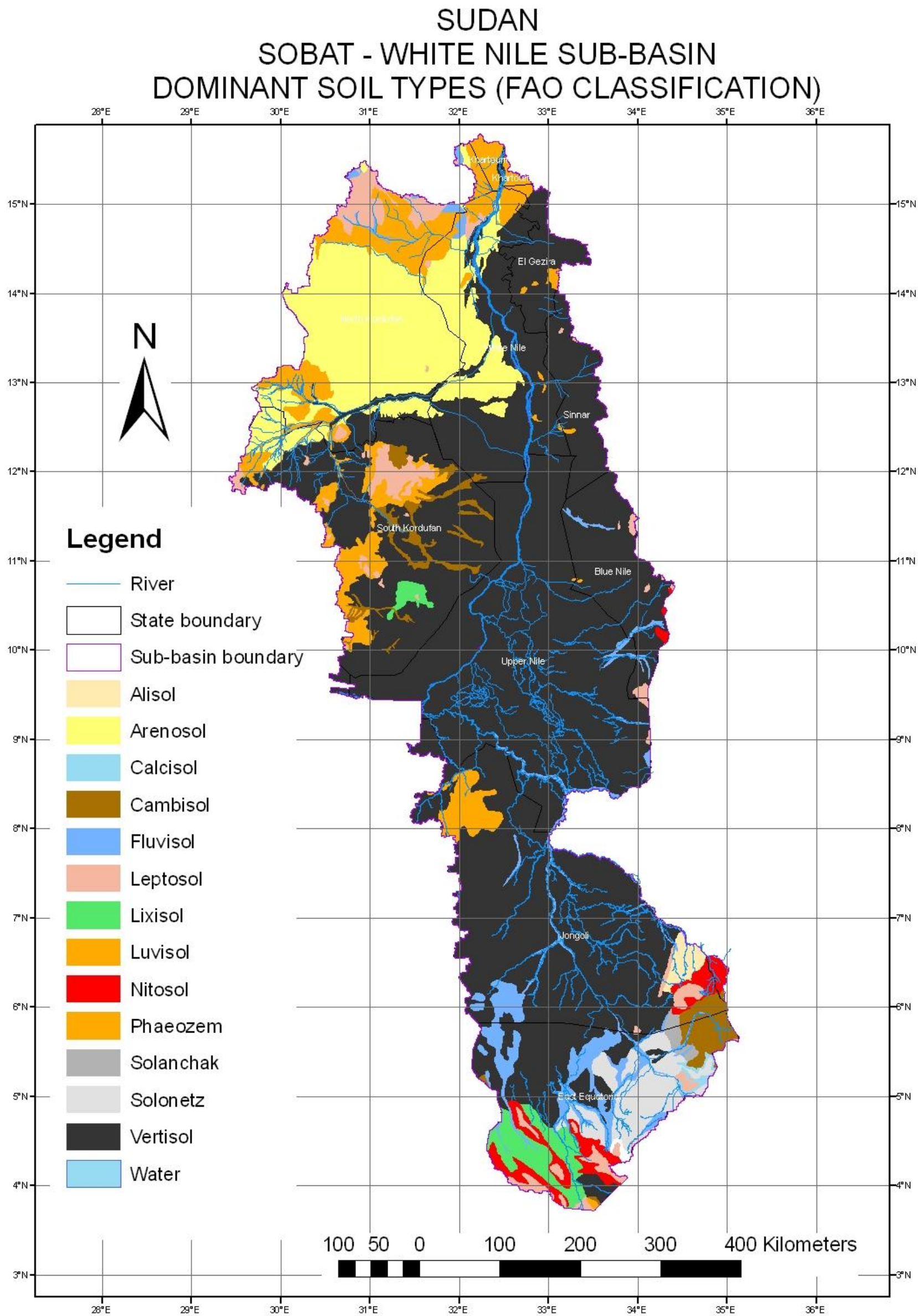

46. SOBAT-WHITE NILE SUB-BASIN: DOMINANT LAND COVER TYPES (Source: Africover).

SUDAN SOBAT - WHITE NILE SUB-BASIN LANDCOVER

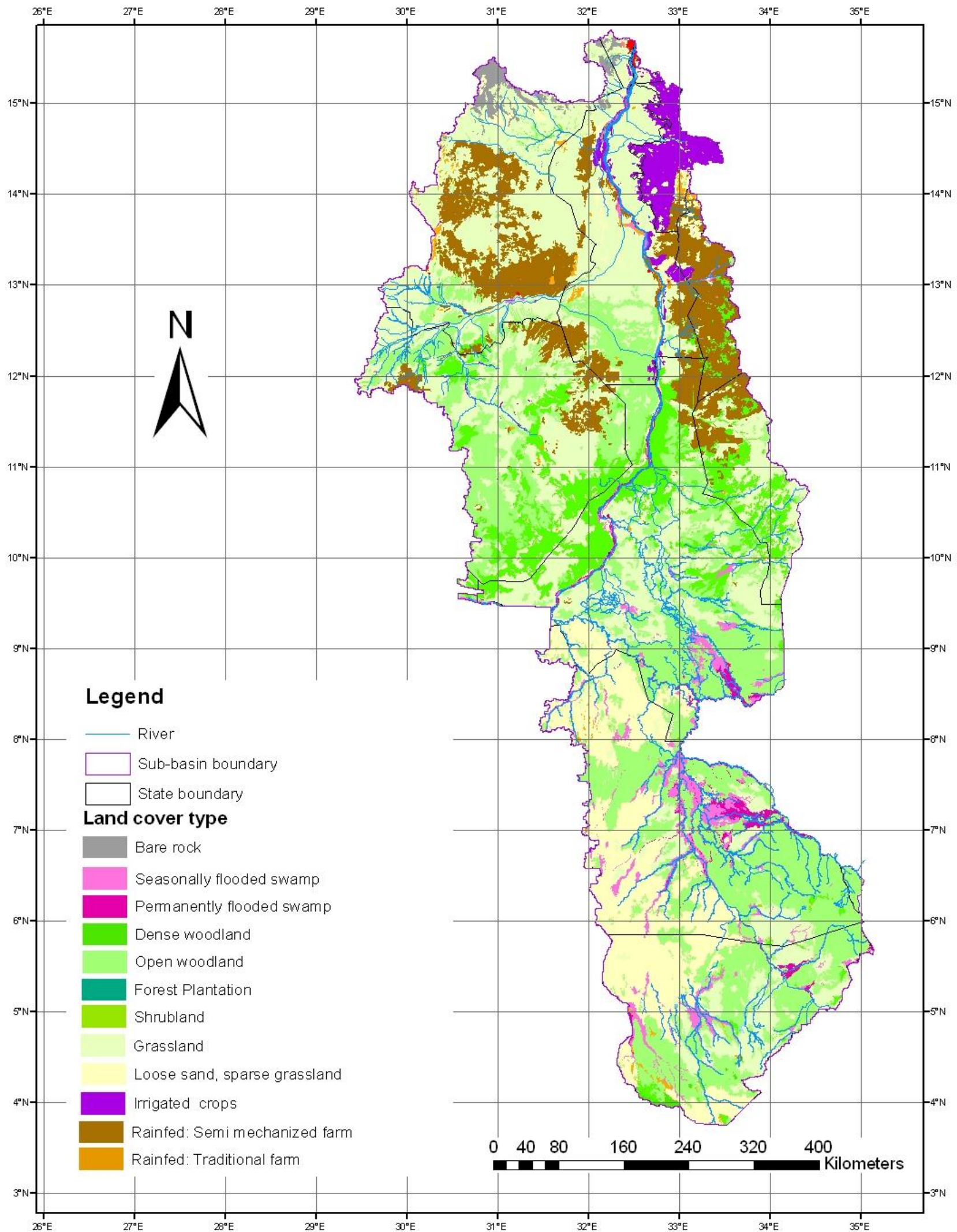

47. SOBAT-WHITE NILE SUB-BASIN: POPULATION DENSITIES (Source: Oak Ridge national Laboratory, 1002. Landscan 2002 Global Population Database).

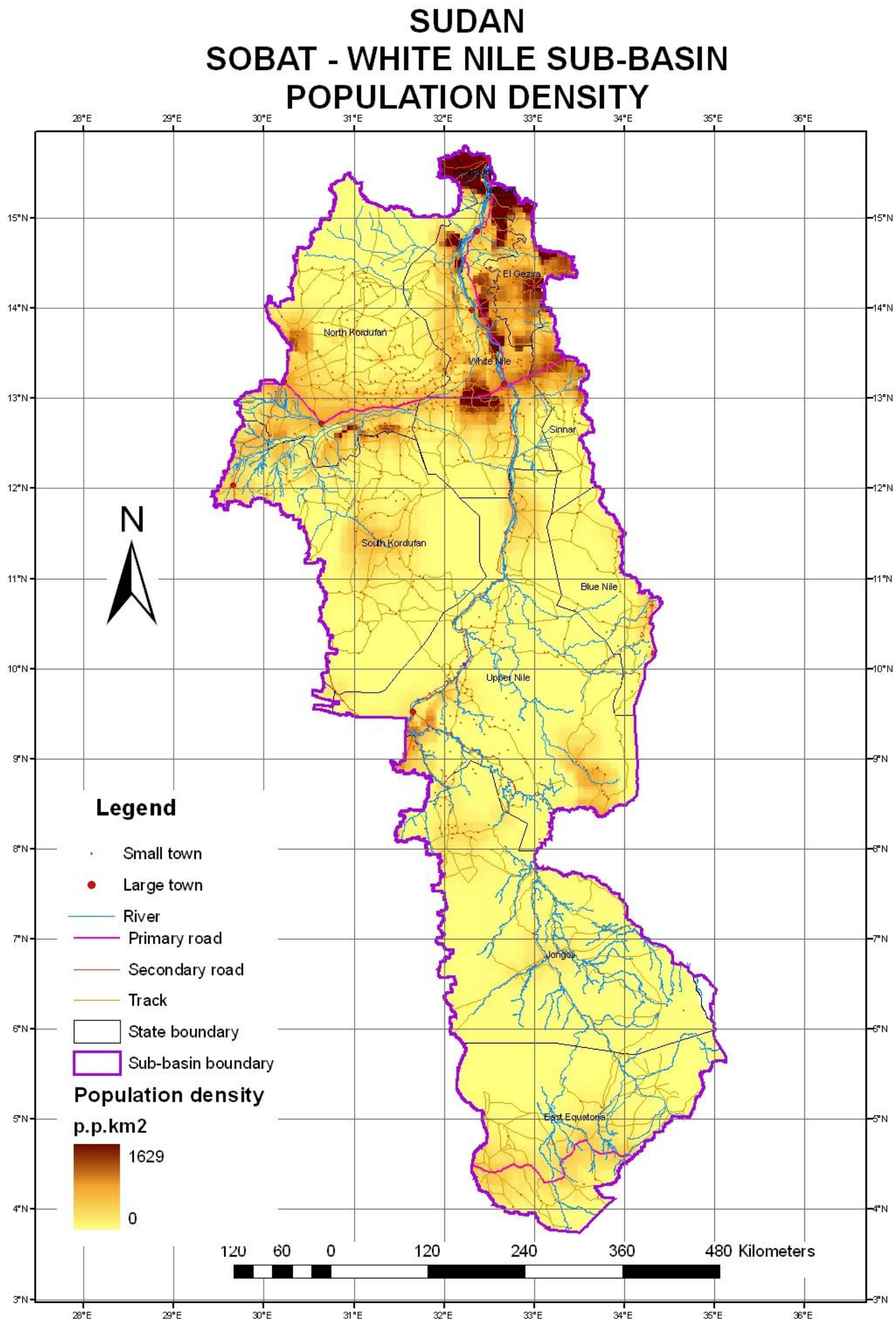

48. SOBAT-WHITE NILE SUB-BASIN: PEOPLES. (Sources. Various)

SUDAN SOBAT - WHITE NILE SUB-BASIN PEOPLES

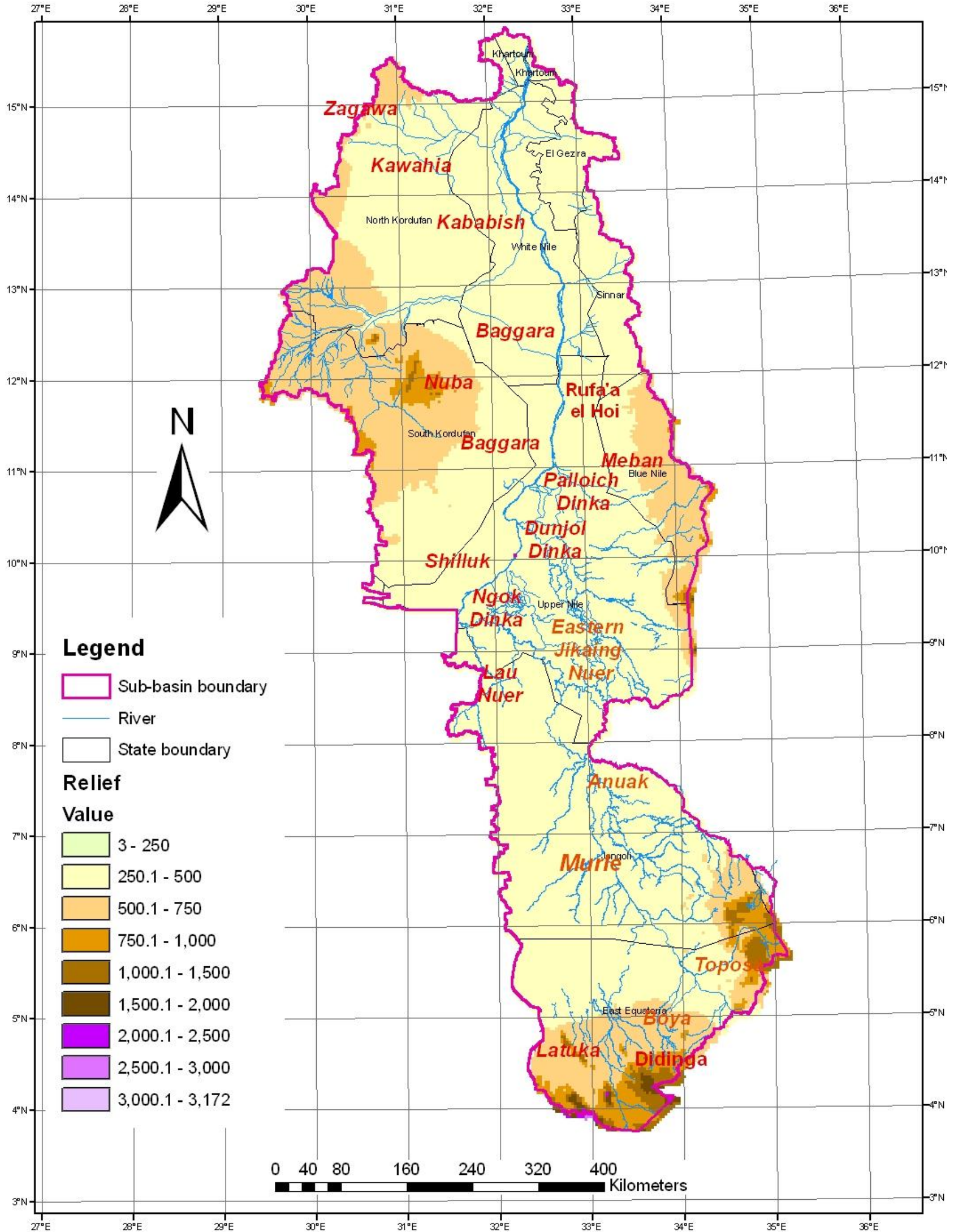

49. SOBAT-WHITE NILE SUB-BASIN: ROAD NETWORK (Source: Afriroads)

SUDAN
SOBAT - WHITE NILE SUB-BASIN
ROAD AND RAIL NETWORK

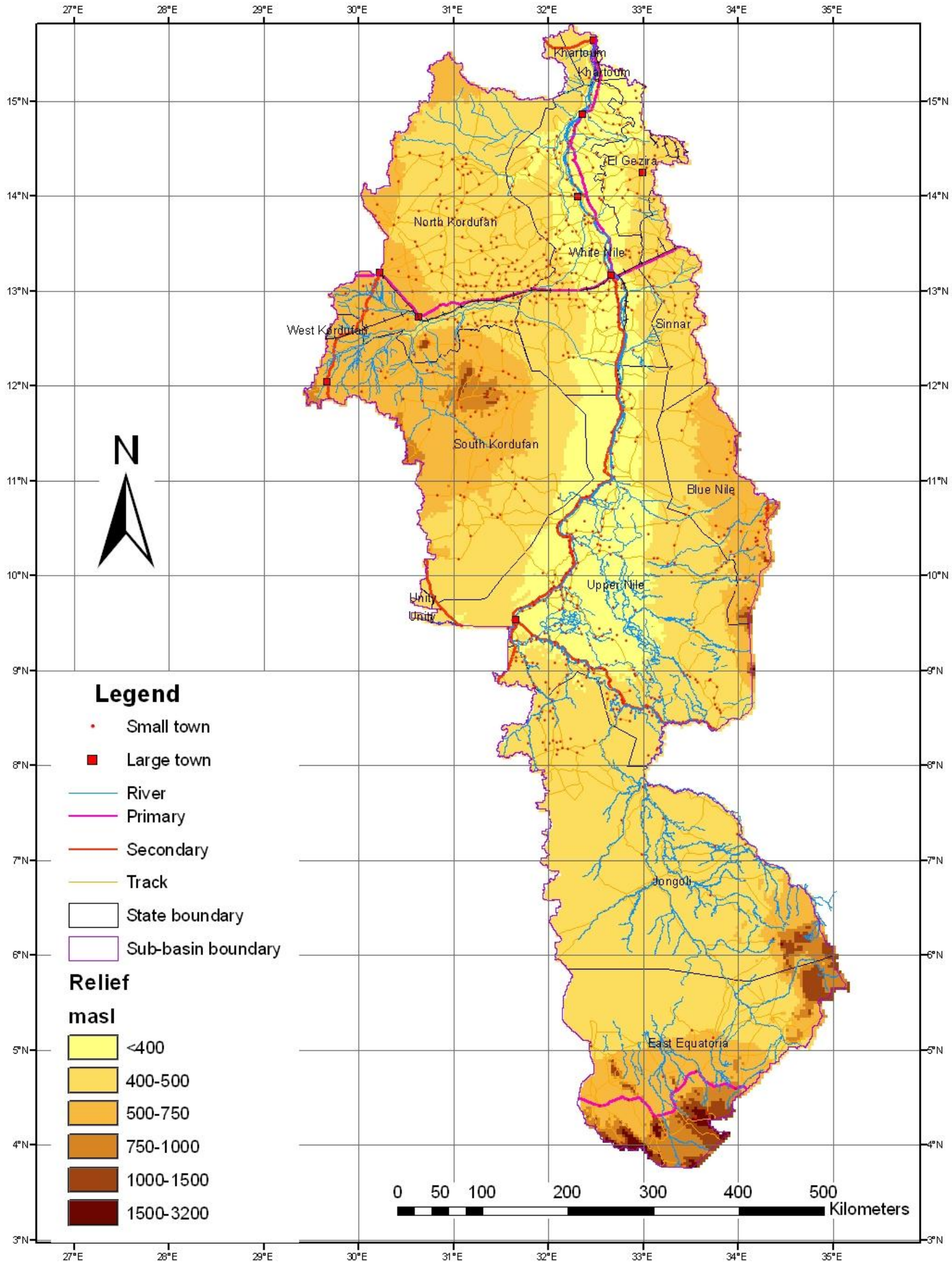

50. SOBAT-WHITE NILE SUB-BASIN: PIBOR-SOBAT CATCHMENT HYDROLOGY
 (Source: Jongli Investigation Team (1954) "The Equatorial Nile project and its Effects in the Anglo-Egyptian Sudan", 4 Volumes, Khartoum.

BARO-SOBAT-WHITE NILE SUB-BASIN PIBOR-SOBAT CATCHMENT HYDROLOGY

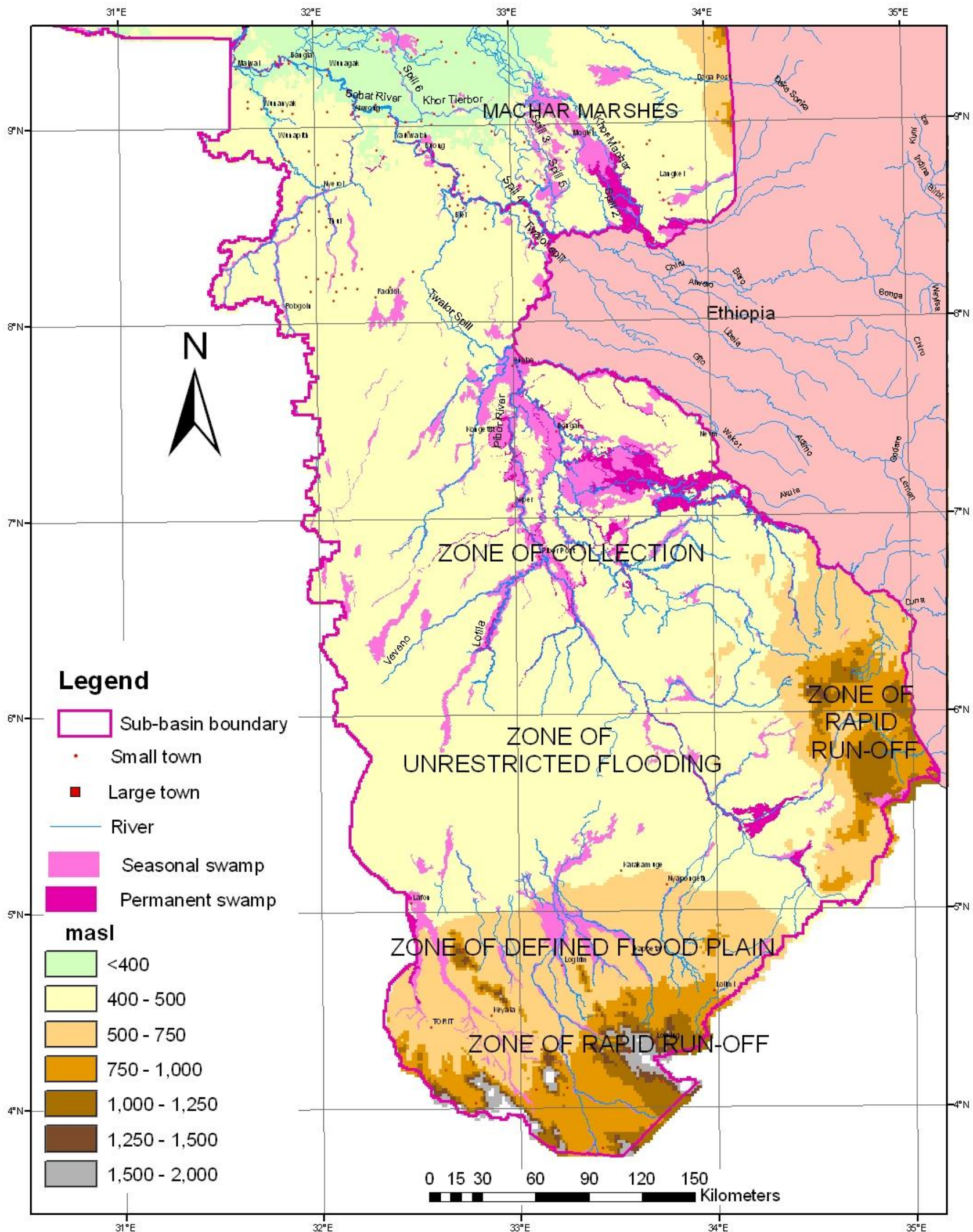

51. SOBAT-WHITE NILE SUB-BASIN: WETLANDS OF THE AKOBO-PIBOR SPILLWAY. (Source: Africover and Landsat TM interpretation).

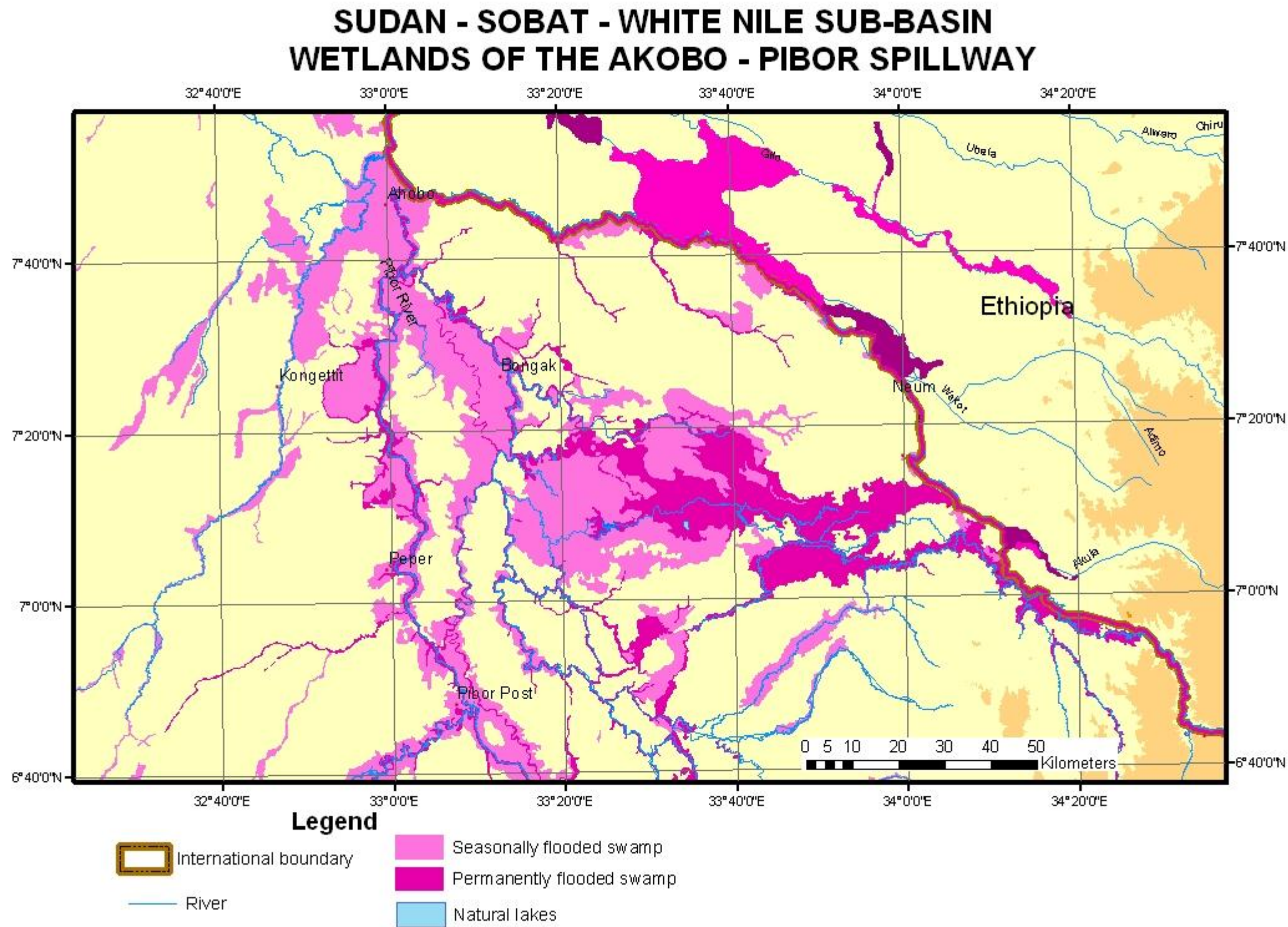

52. SOBAT-WHITE NILE SUB-BASIN: MACHAR MARSHES – OIL EXPLORATION AND NEW ROAD CONSTRUCTION. (Source: Landsat TM interpretation)

SUDAN - SOBAT - WHITE NILE SUB-BASIN OIL EXTRACTION AND NEW ROAD DEVELOPMENT

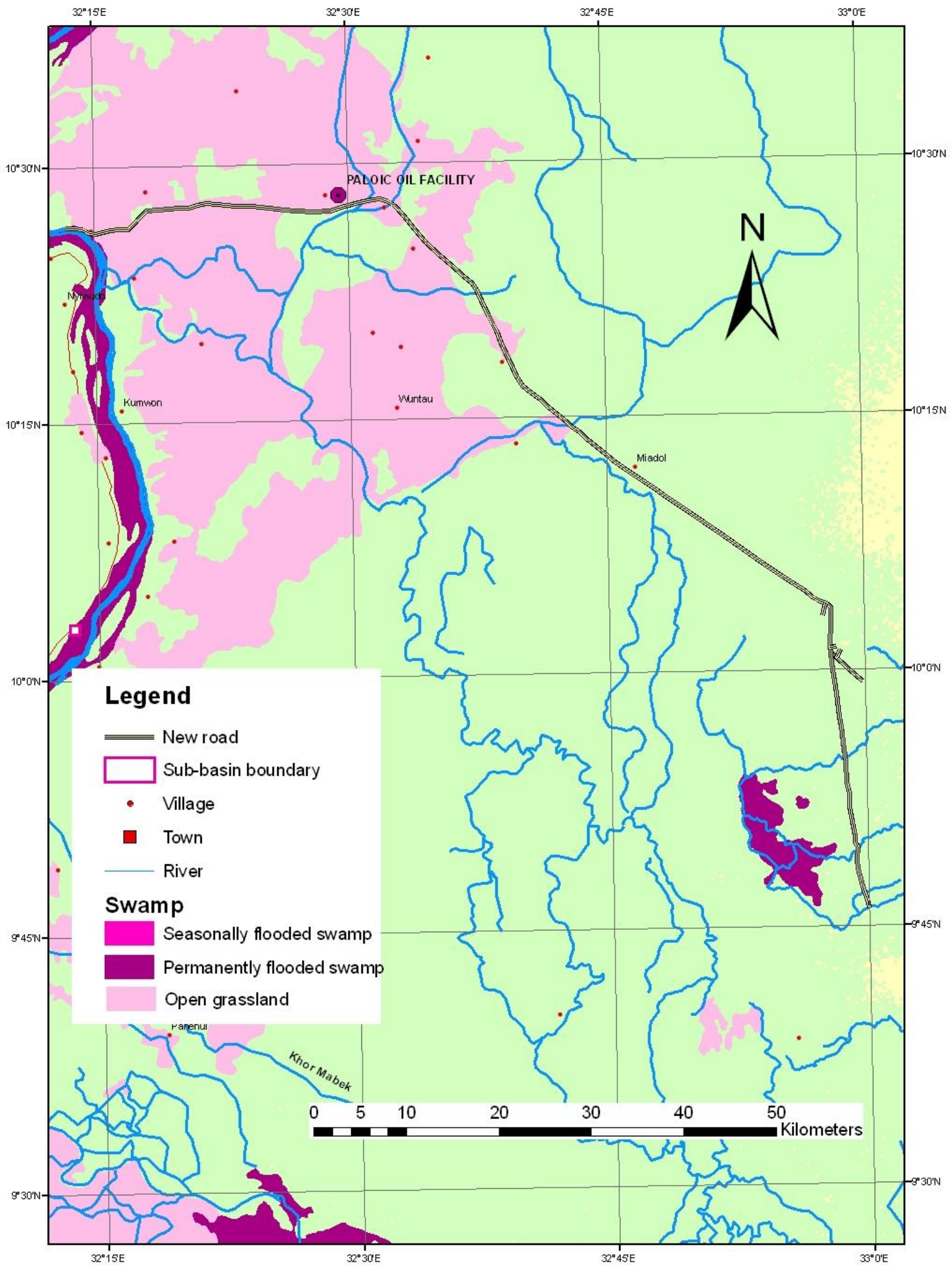

53. SOBAT-WHITE NILE SUB-BASIN: PROPOSED MACHAR MARSHES BY-PASS CANAL (APPROXIMATE ALIGNMENT) (Source: Howell, P et al (1988) "The Jonglei Canal: Impact and Opportunity", Cambridge Univ. press.

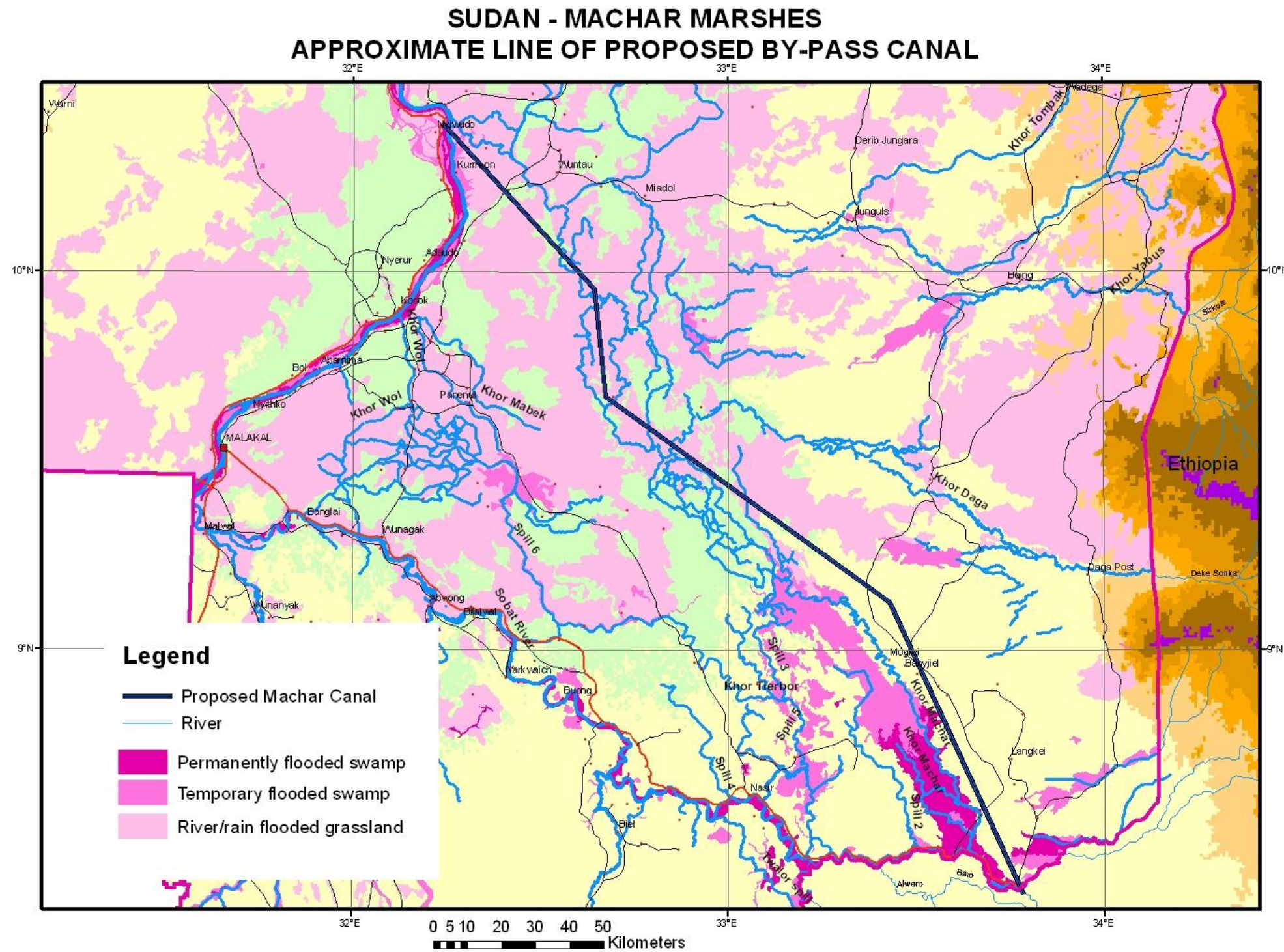

54. SOBAT-WHITE NILE: LOCATION OF HIGH MONTANE FORESTS – IMATONG MOUNTAINS. (Landsat TM N26.00-2000).

