



Nile Basin Initiative



E. Nile Technical Regional Office (ENTRO)
Nile Basin Initiative Trust Fund / IDA

Eastern Nile Watershed Management Project Cooperative Regional Assessment (CRA) for Watershed Management

TRANSBOUNDARY ANALYSIS
ATLAS OF MAPS
ETHIOPIA



June 2007

The Consortium:



Tecsult International Limited



HYDROSULT Inc.
Consultants, Experts-Consells
Canada



Water B.V.
The Netherlands

In association with



Addis Ababa, Ethiopia



Cairo, Egypt

COMATEX NILOTICA

Khartoum, Soudan

ATLAS OF MAPS

ETHIOPIA

DISCLAIMER

Maps in this Report are provided for the convenience of the reader. The designations employed and the presentation of the material in these maps do not imply the expression of any opinion whatsoever on the part of the Eastern Nile Technical Office (ENTRO) concerning the legal or constitutional status of any Administrative Region, State or Governorate, Country, Territory or Sea Area, or concerning the delimitation of any frontier.

LIST OF MAPS

A. ETHIOPIA AND EASTERN NILE BASIN.

1. ETHIOPIA: EASTERN NILE BASIN AND SUB-BASINS.
2. ETHIOPIA: RELIEF AND DRAINAGE. Source: Radar shuttle mission digital terrain model.
3. ETHIOPIA: ADMINISTRATION.

B. TEKEZE SUB-BASIN

4. TEKEZE SUB-BASIN: RELIEF AND DRAINAGE. (Source Shuttle Radar Mission DTM).
5. TEKEZE SUB-BASIN: MEAN ANNUAL RAINFALL (mm/yr)
6. TEKEZE SUB-BASIN: MEAN ANNUAL TEMPERATURE (degrees C).
7. TEKEZE SUB-BASIN: MEAN ANNUAL EVAPORATION (mm/yr)
8. TEKEZE SUB-BASIN: GEOLOGY (Source: FAO, 1998 "Soil and Terrain Database for Northeast Africa).
9. TEKEZE SUB-BASIN: MAIN SOIL TYPES (FAO CLASSIFICATION. (Source FAO, 1998 "Soil and Terrain Database for Northeast Africa).
10. TEKEZE SUB-BASIN: TRADITIONAL AGRO-ECOLOGICAL ZONES. (Source Hurni 1995)
11. TEKEZE SUB-BASIN: DOMINANT LAND COVER TYPES (Source: WBISPP 2004).
12. TEKEZE SUB-BASIN: ADMINISTRATION (REGIONS).
13. TEKEZE SUB-BASIN: POPULATION DENSITIES (Source: CSA, 2003)
14. TEKEZE SUB-BASIN: FARMING SYSTEMS (Source: WBISPP, 2004)
15. TEKEZE SUB-BASIN: ROADS AND TOWNS (Source: EMA 1:50,000 Topographic Sheets).
16. TEKEZE SUB-BASIN: ALL-WEATHER ROAD ACCESSIBILITY
17. TEKEZE SUB-BASIN: AVERAGE SLOPE BY 6TH ORDER CATCHMENT
18. TEKEZE SUB-BASIN: SHEET EROSION HAZARD (Source: WBISPP 2004)
19. TEKEZE SUB-BASIN: % WEREDA AREA WITH MODERATE TO SEVERE POTENTIAL EROSION HAZARD (Source: WBISPP 2004)
20. TEKEZE SUB-BASIN; POPULATION DENSITY AND SOIL LOSS RATES
21. TEKEZE SUB-BASIN: ANNUAL WOOD CONSUMPTION AS FUEL IN RELATION TO ANNUAL SUSTAINABLE YIELD (Source: WBISPP 2004)
22. TEKEZE SUB-BASIN: LIVESTOCK FEED STATUS BY WEREDA. (Source WBISPP 2004)
23. TEKEZE SUB-BASIN: % FARMERS PRACTICING TERRACING (Source Mahmud Jesuf & John Pender (2005).
24. TEKEZE SUB-BASIN: DEVELOPMENT DOMAINS (Adapted from Mahmud Jesuf & John Pender (2005).

C. ABAY SUB-BASIN

25. ABAY SUB-BASIN: RELIEF AND DRAINAGE (Source: Shuttle Radar Mission DTM).
26. ABAY SUB-BASIN: MEAN ANNUAL RAINFALL (mm/yr).
27. ABAY SUB-BASIN: MEAN ANNUAL TEMPERATURE (Degrees C).
28. ABAY SUB-BASIN: MEAN ANNUAL EVAPORATION (mm/yr)
29. ABAY SUB-BASIN: GEOLOGY (Source: FAO, 1998 "Soil and Terrain Database for Northeast Africa).
30. ABAY SUB-BASIN: DOMINANT SOIL TYPES (FAO CLASSIFICATION). (Source: FAO, 1998 "Soil and Terrain Database for Northeast Africa).
31. ABAY SUB-BASIN: TRADITIONAL AGRO-ECOLOGICAL ZONES (Source: Hurni, H 1995)
32. ABAY SUB-BASIN: DOMINANT LAND COVER (Source: WBISPP 2004).
33. ABAY SUB-BASIN: ADMINISTRATION (REGIONS).
34. ABAY SUB-BASIN: POPULATION DENSITIES (Source: CSA 2003).
35. ABAY SUB-BASIN: DOMINANT FARMING SYSTEMS (WBISPP 2004)
36. ABAY SUB-BASIN: ROADS AND TOWNS (Source: EMA 1:50,000 map sheets).
37. ABAY SUB-BASIN: ALL-WEATHER ROAD ACCESSIBILITY
38. ABAY SUB-BASIN: 6TH ORDER CATCHMENTS – AVERAGE SLOPE
39. ABAY SUB-BASIN: SHEET EROSION HAZARD (Source WBISPP 2004)
40. ABAY SUB-BASIN: % AREA WITH MODERATE TO SEVERE EROSION HAZARD BY WEREDA (Source WBISPP 2004)
41. ABAY SUB-BASIN: ANNUAL WOOD CONSUMPTION AS FUEL IN RELATION TO SUSTAINABLE YIELD (Source WBISPP 2004)
42. ABAY SUB-BASIN: LIVESTOCK FEED ENERGY BALANCE (Source WBISPP 2004)
43. ABAY SUB-BASIN: % FARMERS ADOPTING TERRACES (Source Mahmud Jesuf & John Pender (2005).
44. ABAY SUB-BASIN: DEVELOPMENT DOMAINS (Adapted from Mahmud Jesuf & John Pender (2005).

D. BARO-AKOBO SUB-BASIN

45. BARO-AKOBO SUB-BASIN: RELIEF AND DRAINAGE (Source: Shuttle Radar Mission DTM).
46. BARO-AKOBO SUB-BASIN: MEAN ANNUAL RAINFALL (mm/yr)
47. BARO-AKOBO SUB-BASIN: MEAN ANNUAL TEMPERATURE (degrees C).
48. BARO-AKOBO SUB-BASIN: MEAN ANNUAL EVAPORATION (mm/yr)
49. BARO-AKOBO SUB-BASIN: GEOLOGY (Source: FAO, 1998 "Soil and Terrain Database for Northeast Africa).

50. BARO-AKOBO SUB-BASIN: DOMINANT SOIL TYPES (FAO CLASSIFICATION)) (Source: FAO, 1998 "Soil and Terrain Database for Northeast Africa).
51. BARO-AKOBO SUB-BASIN: TRADITIONAL AGRO-ECOLOGICAL ZONES (Source Hurni, H 1995)
52. BARO-AKOBO SUB-BASIN: DOMINANT LAND COVER TYPES (Source: WBISPP 2003).
53. BARO-AKOBO SUB-BASIN: ADMINISTRATION (REGIONS AND WEREDAS)
54. BARO-AKOBO SUB-BASIN: POPULATION DENSITIES (Source: CSA 2003).
55. BARO-AKOBO SUB-BASIN: FARMING SYSTEMS (Source WBISPP 2003)
56. BARO-AKOBO SUB-BASIN: ROADS AND TOWNS (Source CSA 1: 50,000 maps)
57. BARO-AKOBO SUB-BASIN: ACCESSIBILITY TO ALL-WEATHER ROADS
58. BARO-AKOBO SUB-BASIN: SLOPE (%)
59. BARO-AKOBO SUB-BASIN: SHEET EROSION HAZARD (Source WBISPP 2003)
60. BARO-AKOBO SUB-BASIN: HIGH FOREST – MONTANE AND LOWLAND
61. BARO-AKOBO SUB-BASIN: HIGHLAND VALLEY-BOTTOM SWAMPS (NR METU)
62. BARO-AKOBO SUB-BASIN: LOWLAND WETLANDS
63. BARO-AKOBO SUB-BASIN: REGIONAL FOREST PRIORITY AREAS

A. ETHIOPIA AND EASTERN NILE BASIN.
1. ETHIOPIA: EASTERN NILE BASIN AND SUB-BASINS.

EASTERN NILE BASIN
LOCATION OF THE BARO-SOBAT, ABAY-BLUE NILE,
TEKEZI-ATBARA AND MAIN NILE SUB-BASINS

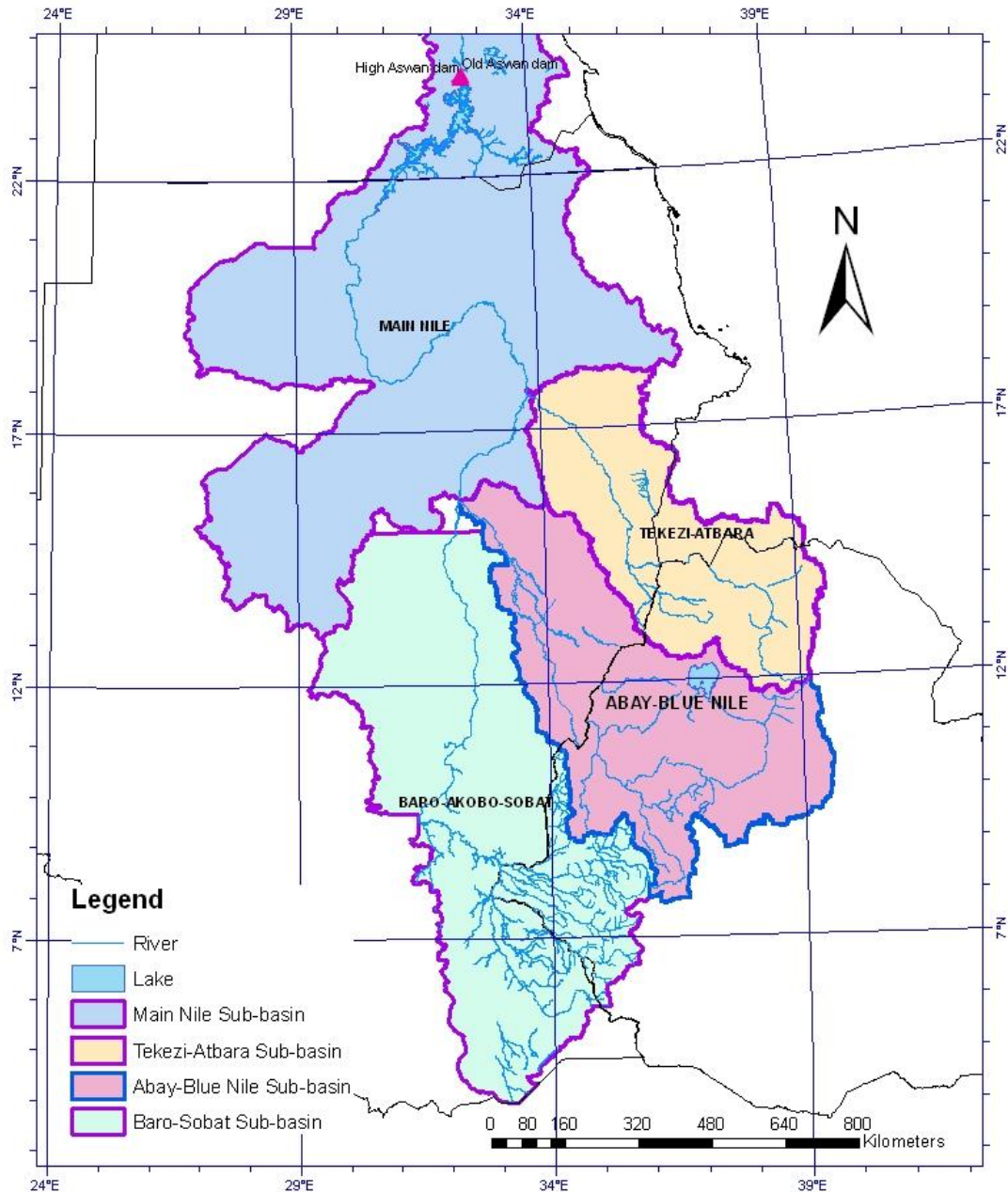

2. ETHIOPIA: RELIEF AND DRAINAGE. Source: Radar shuttle mission digital terrain model.

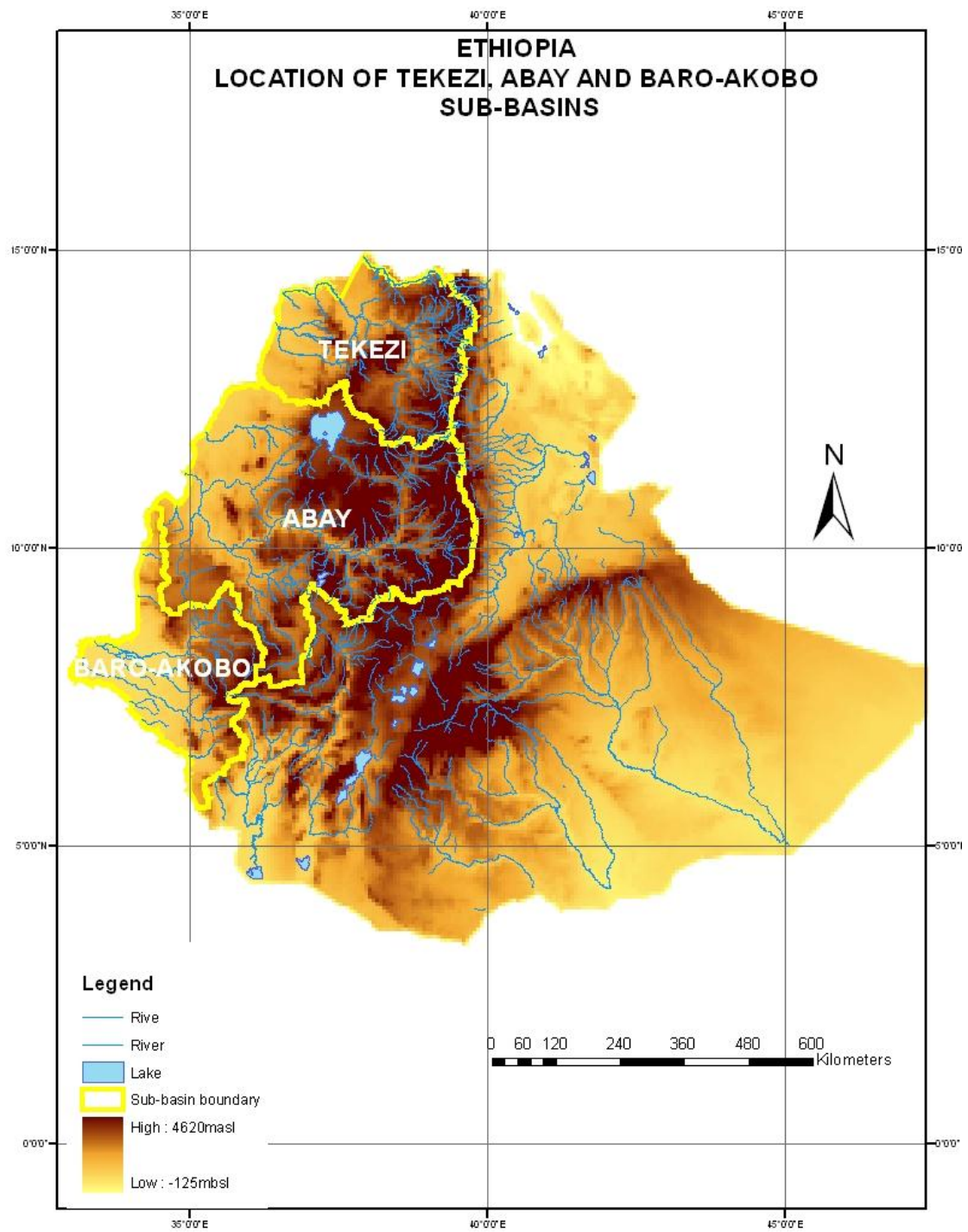

3. ETHIOPIA: ADMINISTRATION.

ETHIOPIA - EAST NILE BASIN
ADMINISTRATIVE STRUCTURE

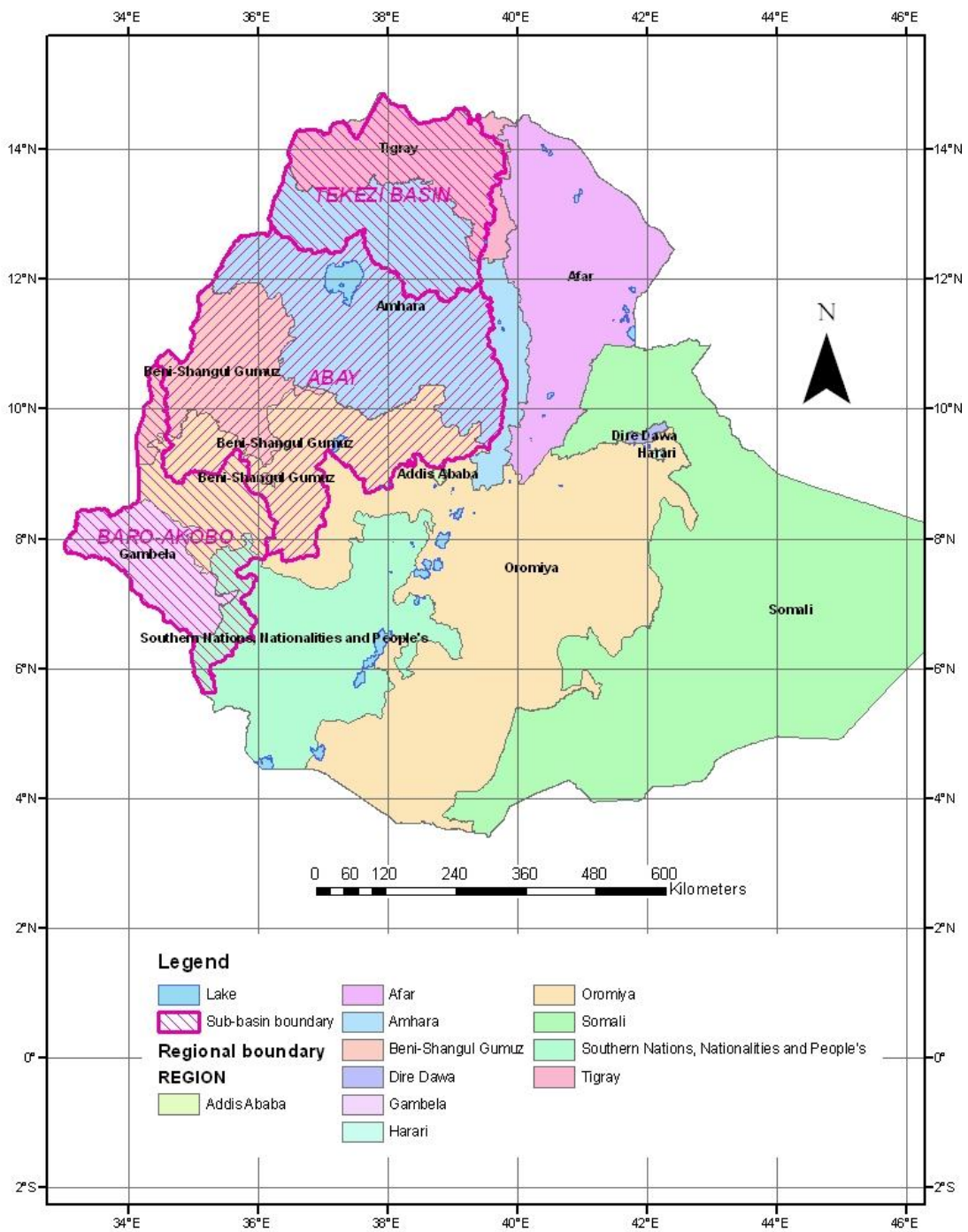

B. TEKEZE SUB-BASIN

4. TEKEZE SUB-BASIN: RELIEF AND DRAINAGE. (Source Shuttle Radar Mission DTM).

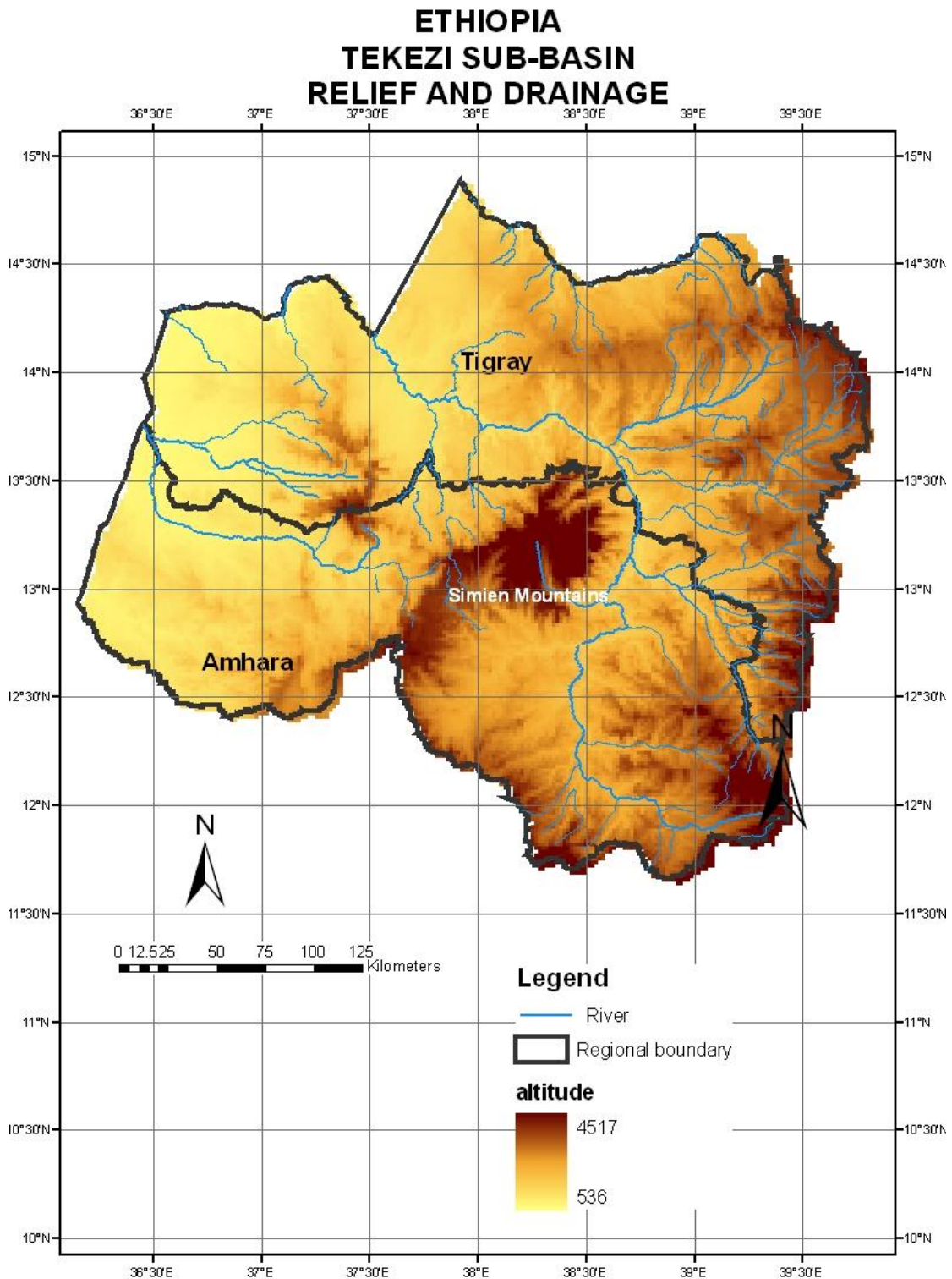

5. TEKEZE SUB-BASIN: MEAN ANNUAL RAINFALL (mm/yr)

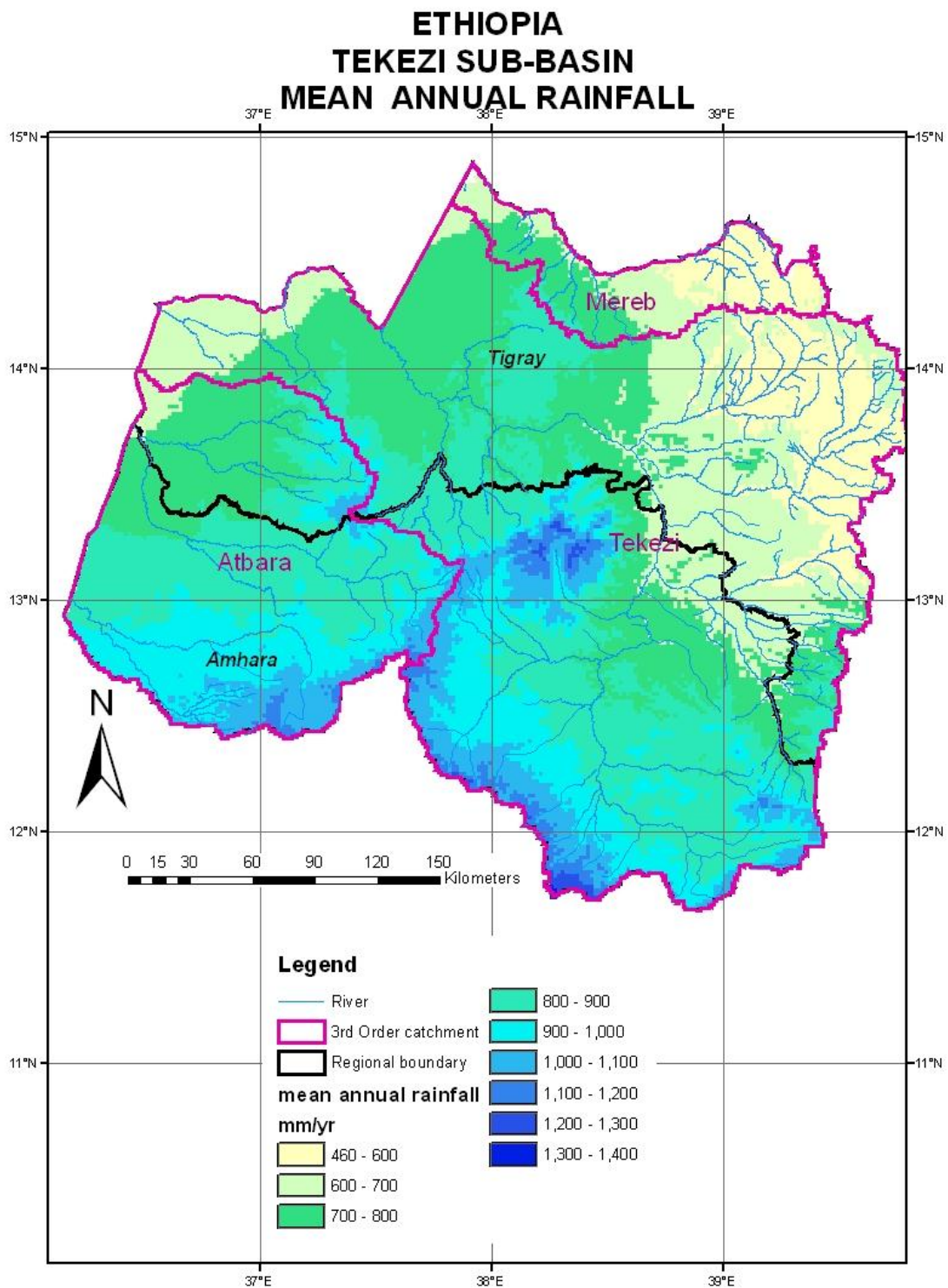

6. TEKEZE SUB-BASIN: MEAN ANNUAL TEMPERATURE (degrees C).

**ETHIOPIA
TEKEZE SUB-BASIN
MEAN ANNUAL TEMPERATURE**

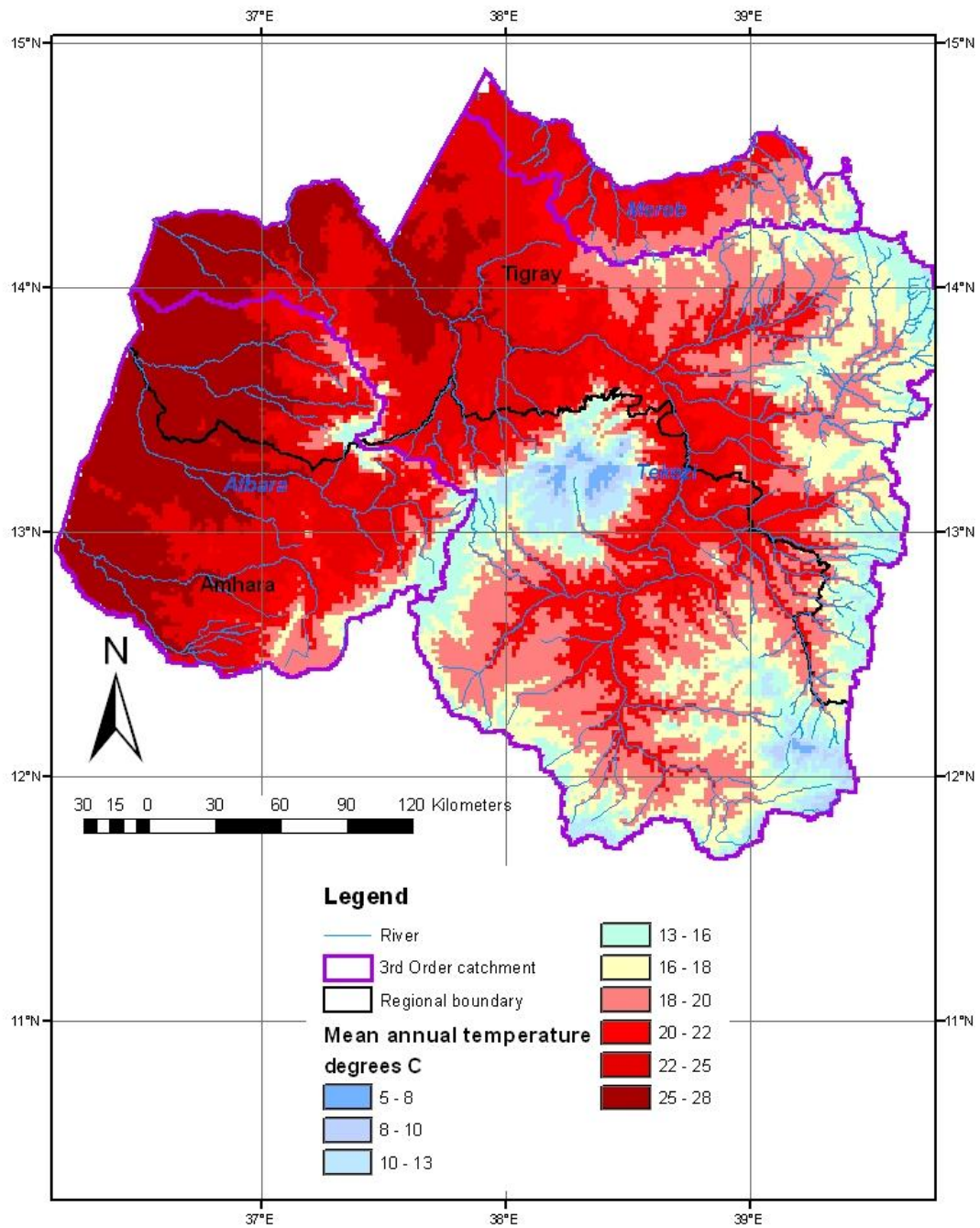

7. TEKEZE SUB-BASIN: MEAN ANNUAL EVAPORATION (mm/yr)

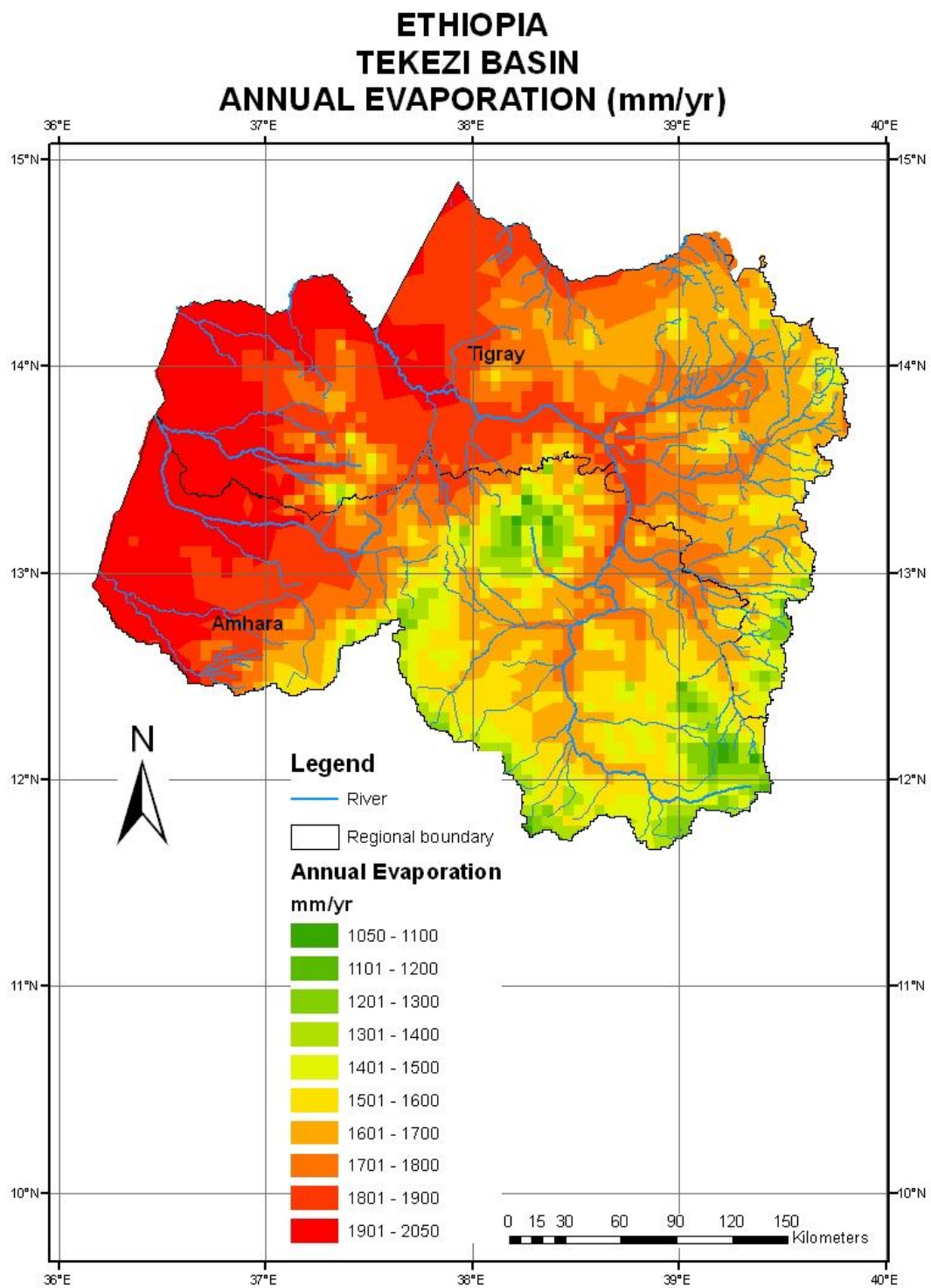

8. TEKEZE SUB-BASIN: GEOLOGY (Source: FAO, 1998 "Soil and Terrain Database for Northeast Africa").

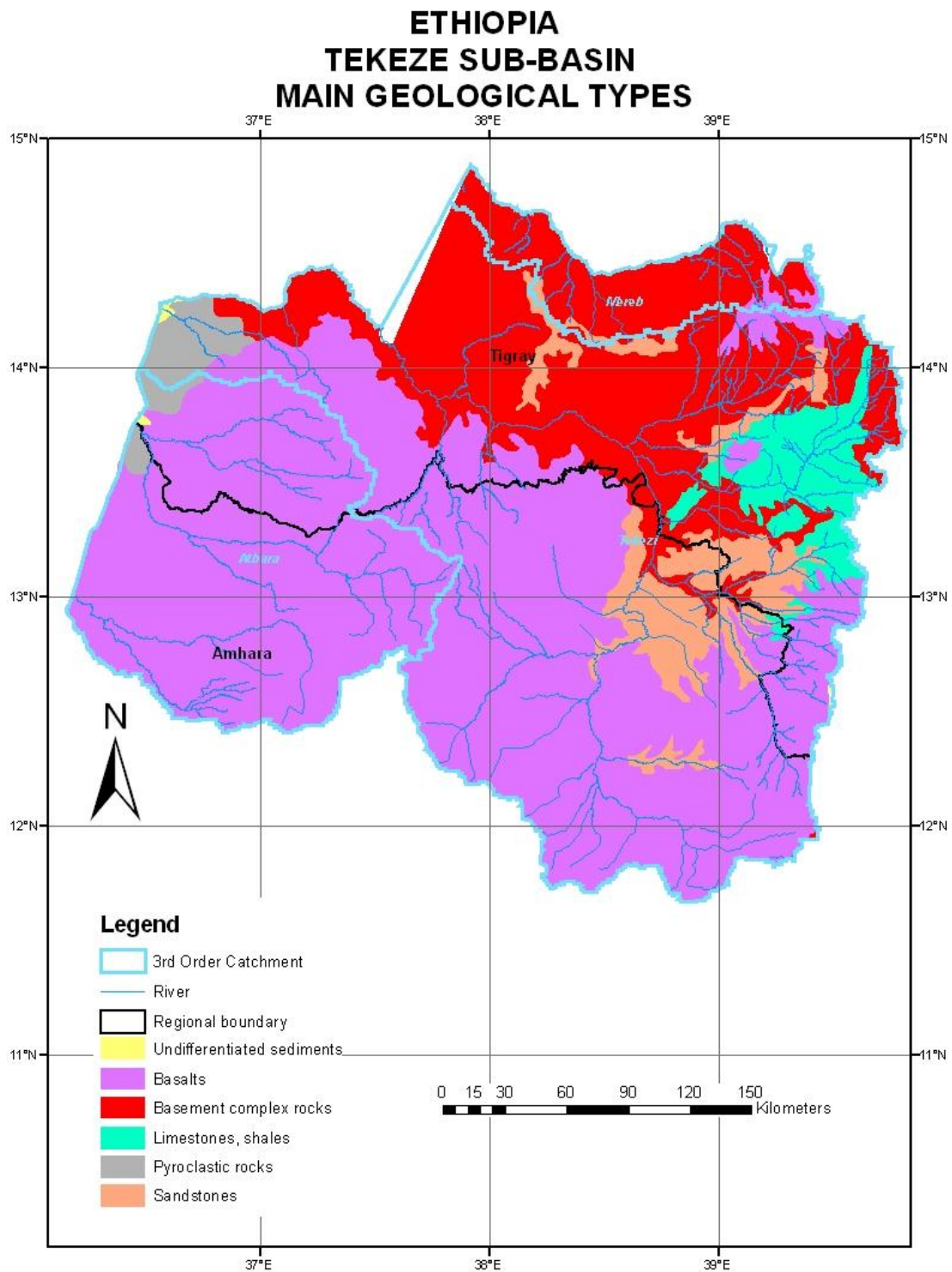

9. TEKEZE SUB-BASIN: MAIN SOIL TYPES (FAO CLASSIFICATION).
 (Source FAO, 1998 "Soil and Terrain Database for Northeast Africa).

**ETHIOPIA
 TEKEZE SUB-BASIN
 DOMINANT SOIL TYPES**

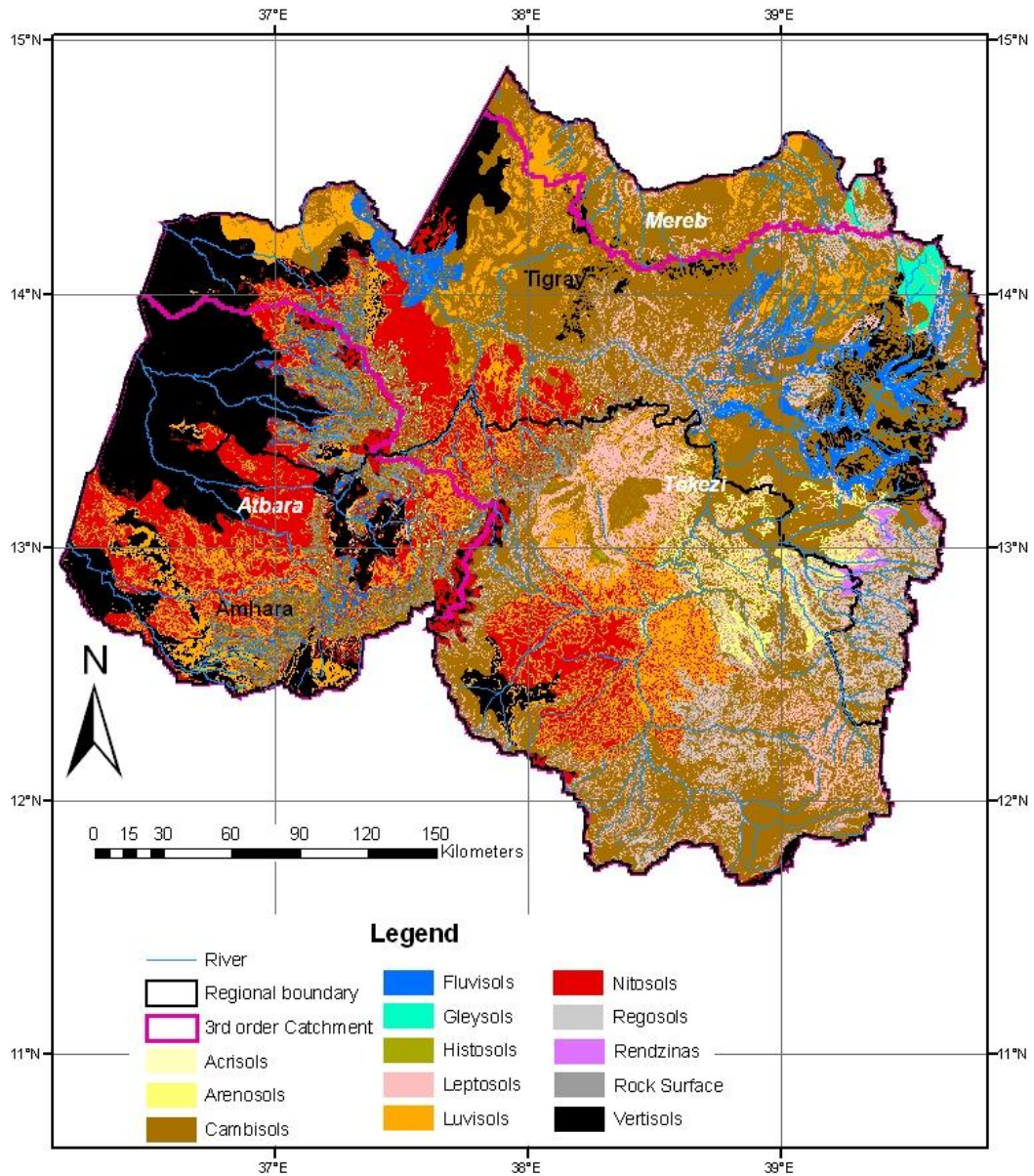

10. TEKEZE SUB-BASIN: TRADITIONAL AGRO-ECOLOGICAL ZONES.
(Source Hurni 1995)

ETHIOPIA
TEKEZE SUB-BASIN
TRADITIONAL AGRO-ECOLOGICAL ZONES

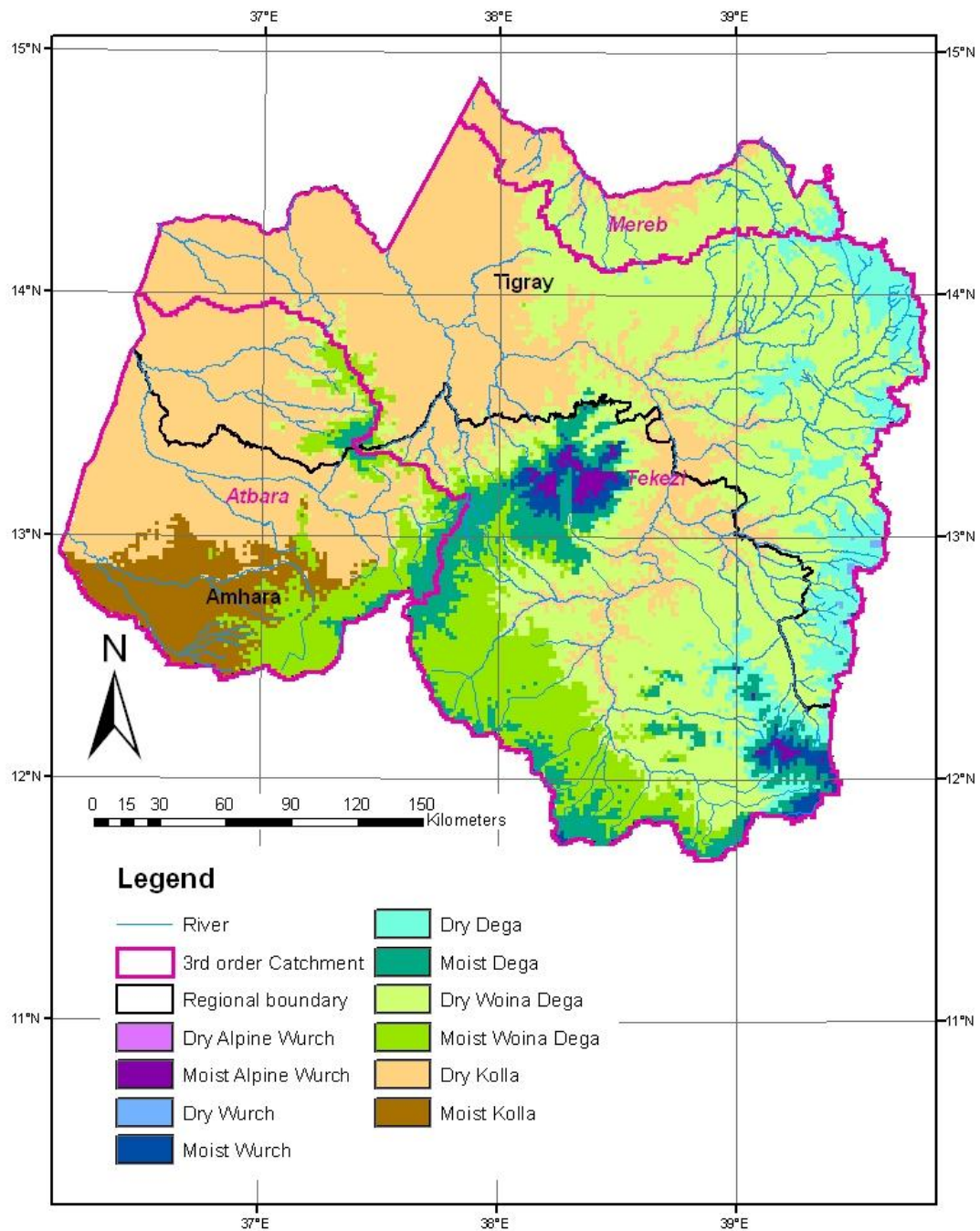

11. TEKEZE SUB-BASIN: DOMINANT LAND COVER TYPES (Source: WBISPP 2004).

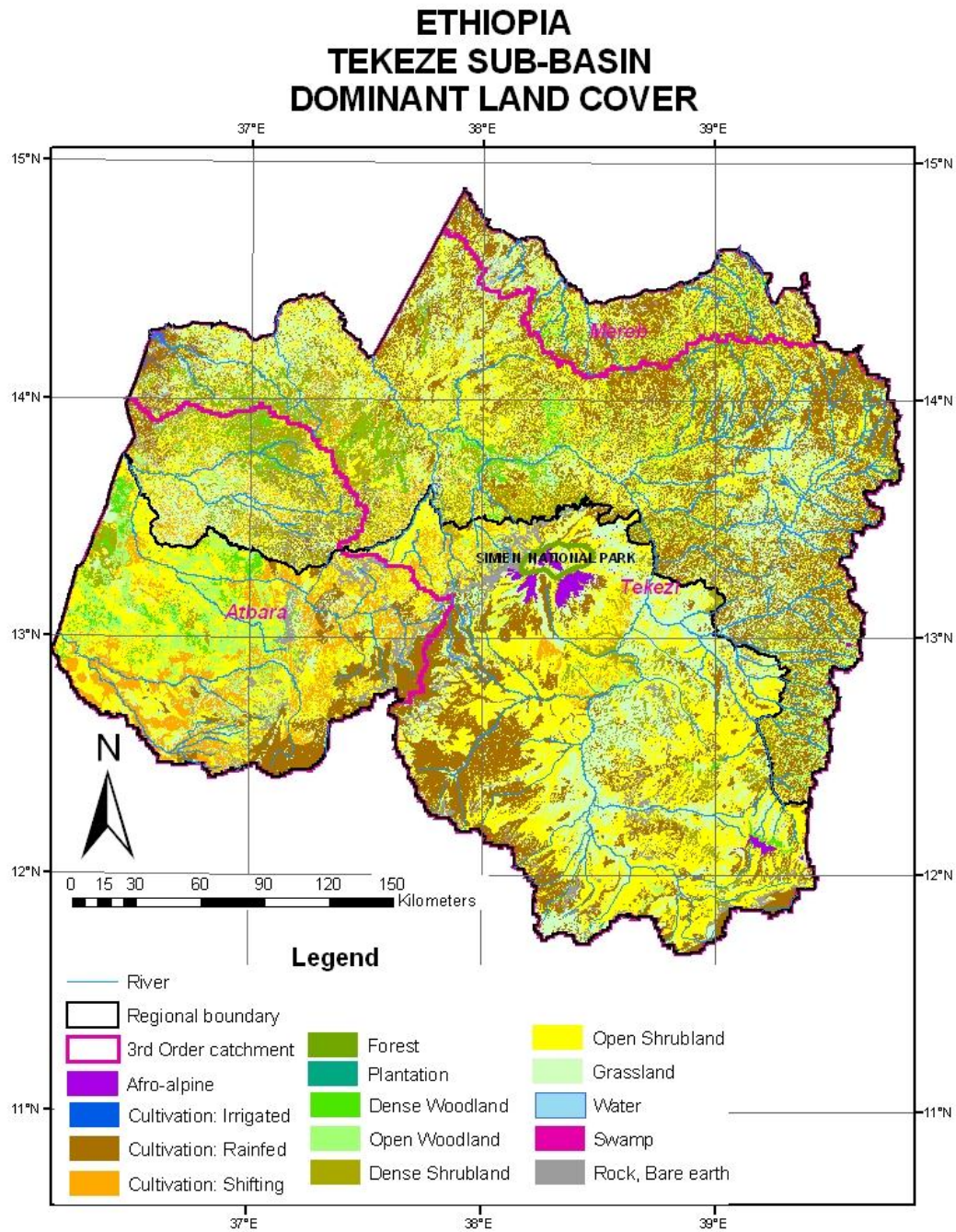

12. TEKEZE SUB-BASIN: ADMINISTRATION (REGIONS).

ETHIOPIA
TEKEZI SUB-BASIN
ADMINISTRATIVE REGIONS AND WEREDAS

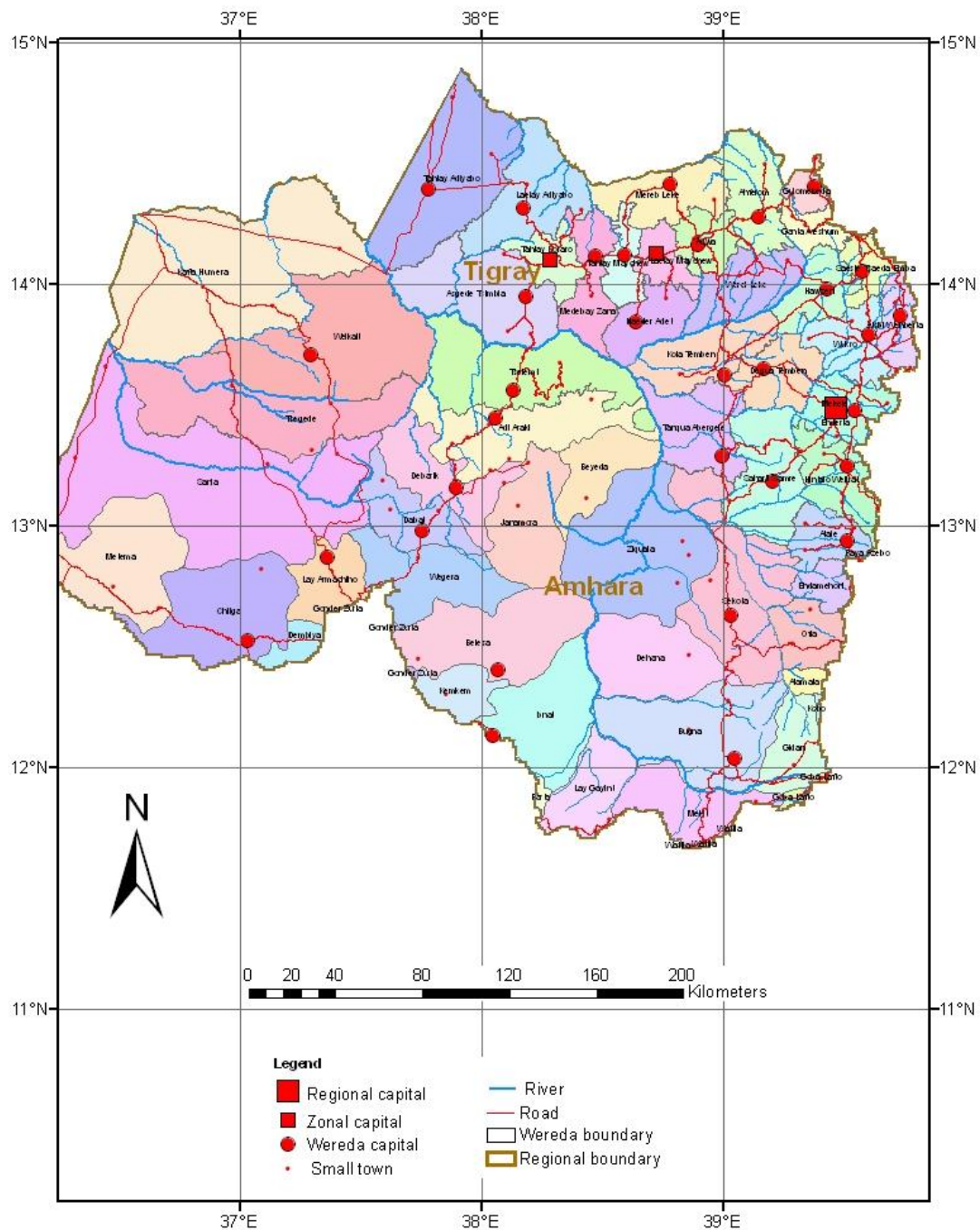

13. TEKEZE SUB-BASIN: POPULATION DENSITIES (Source: CSA, 2003)

ETHIOPIA
TEKEZI SUB-BASIN
RURAL POPULATION DENSITY (persons/km²)

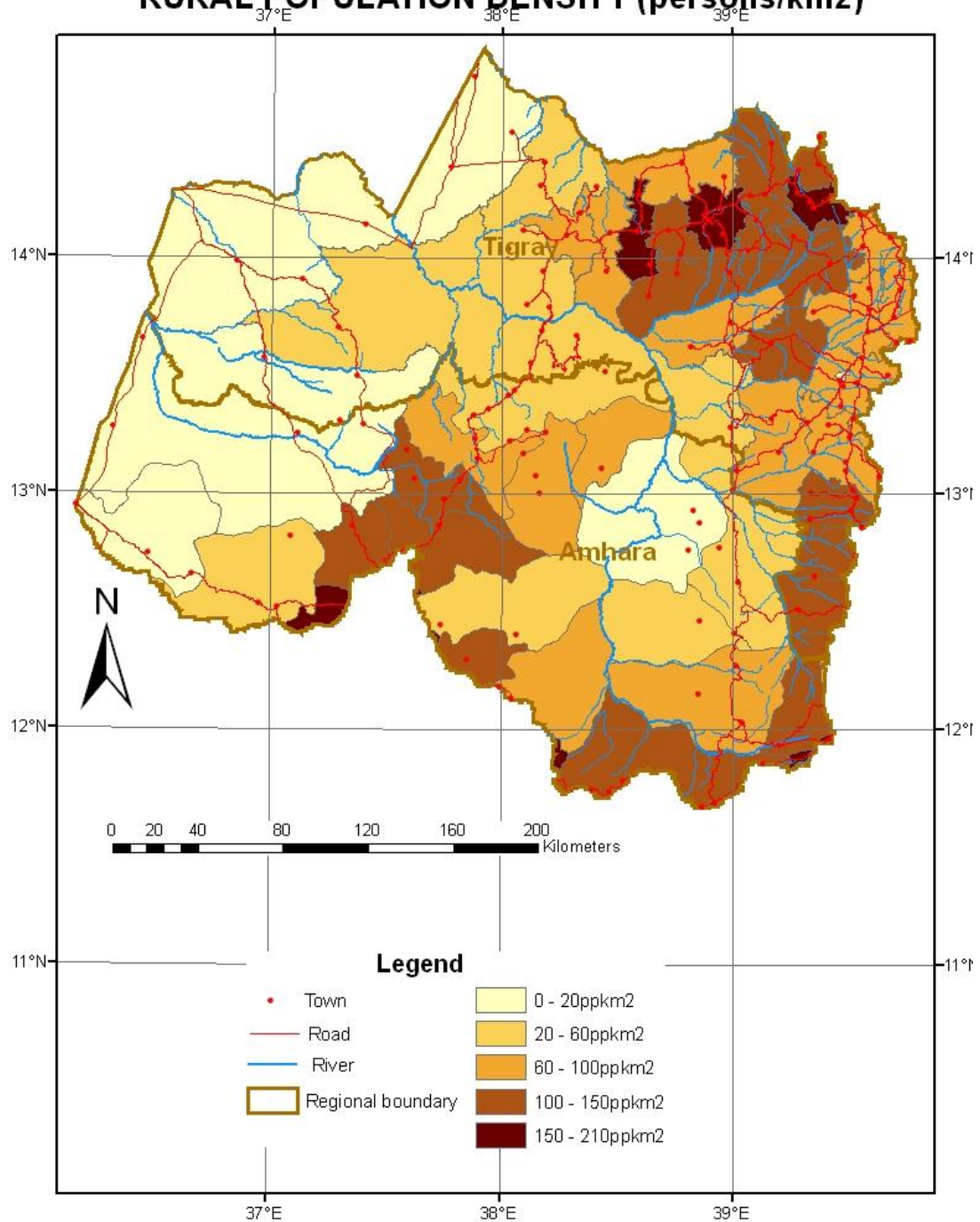

14. TEKEZE SUB-BASIN: FARMING SYSTEMS (Source: WBISPP, 2004)

**ETHIOPIA
TEKEZI SUB-BASIN
FARMING SYSTEMS**

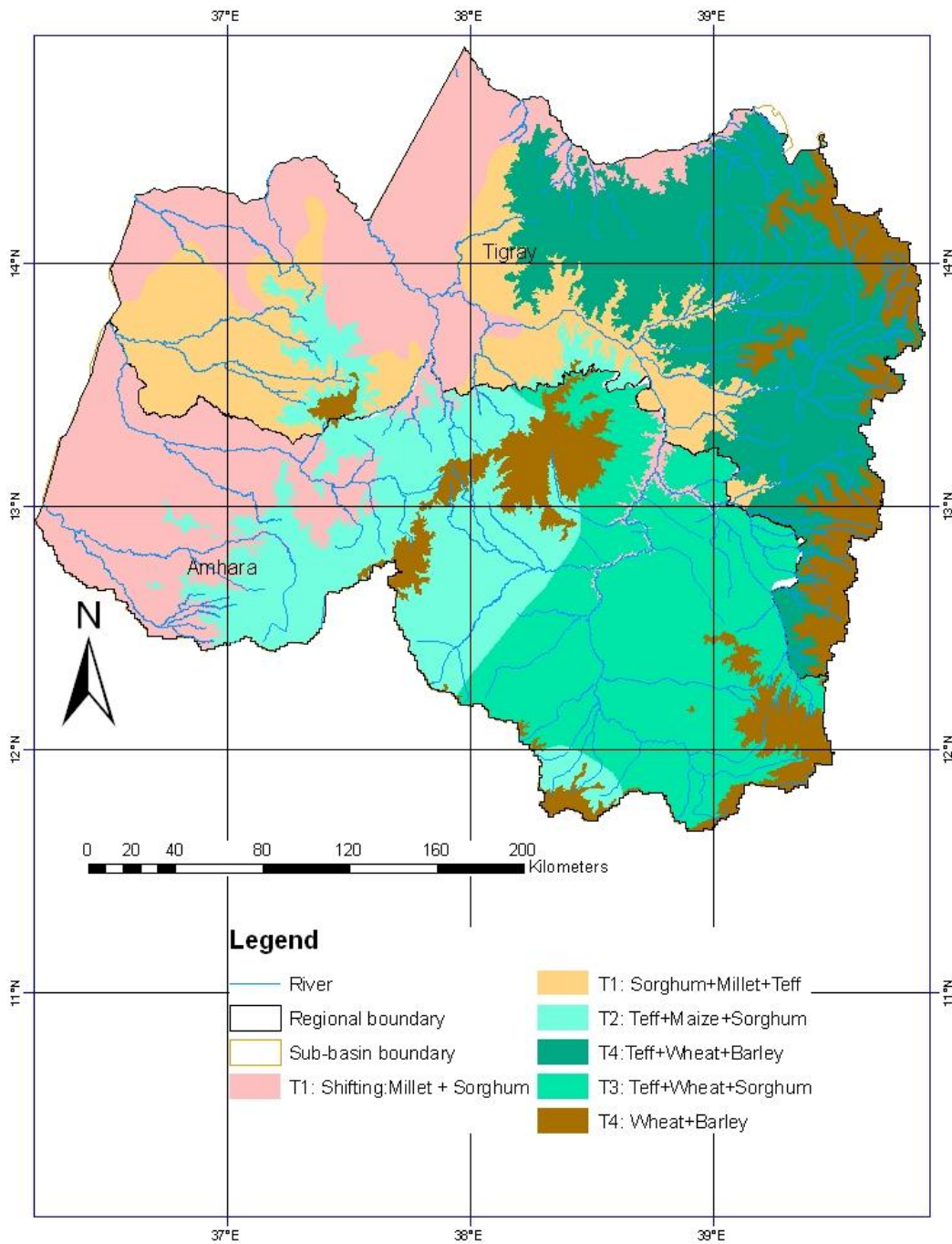

15. TEKEZE SUB-BASIN: ROADS AND TOWNS (Source: EMA 1:50,000 Topographic Sheets).

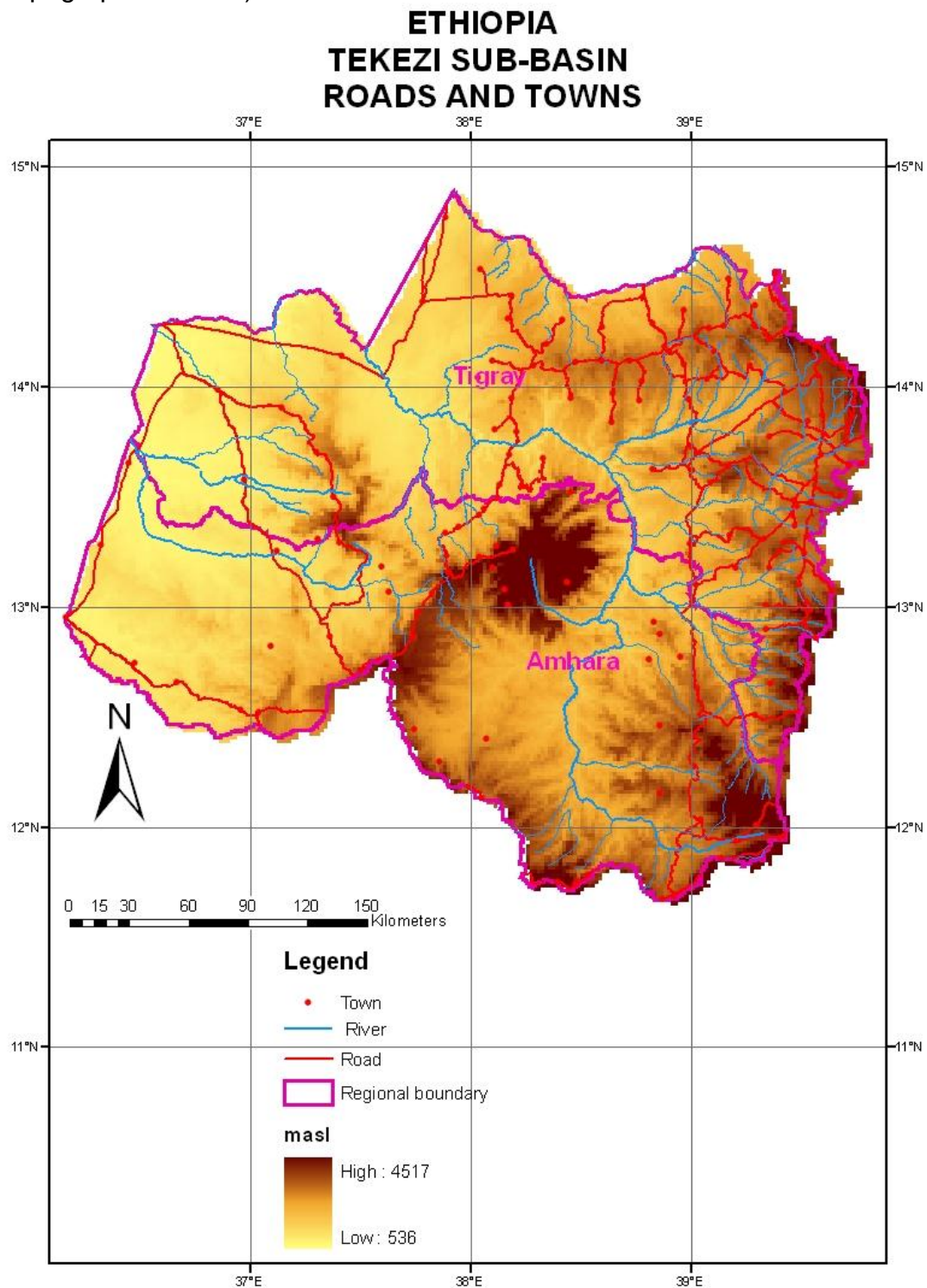

16. TEKEZE SUB-BASIN: ALL-WEATHER ROAD ACCESSIBILITY

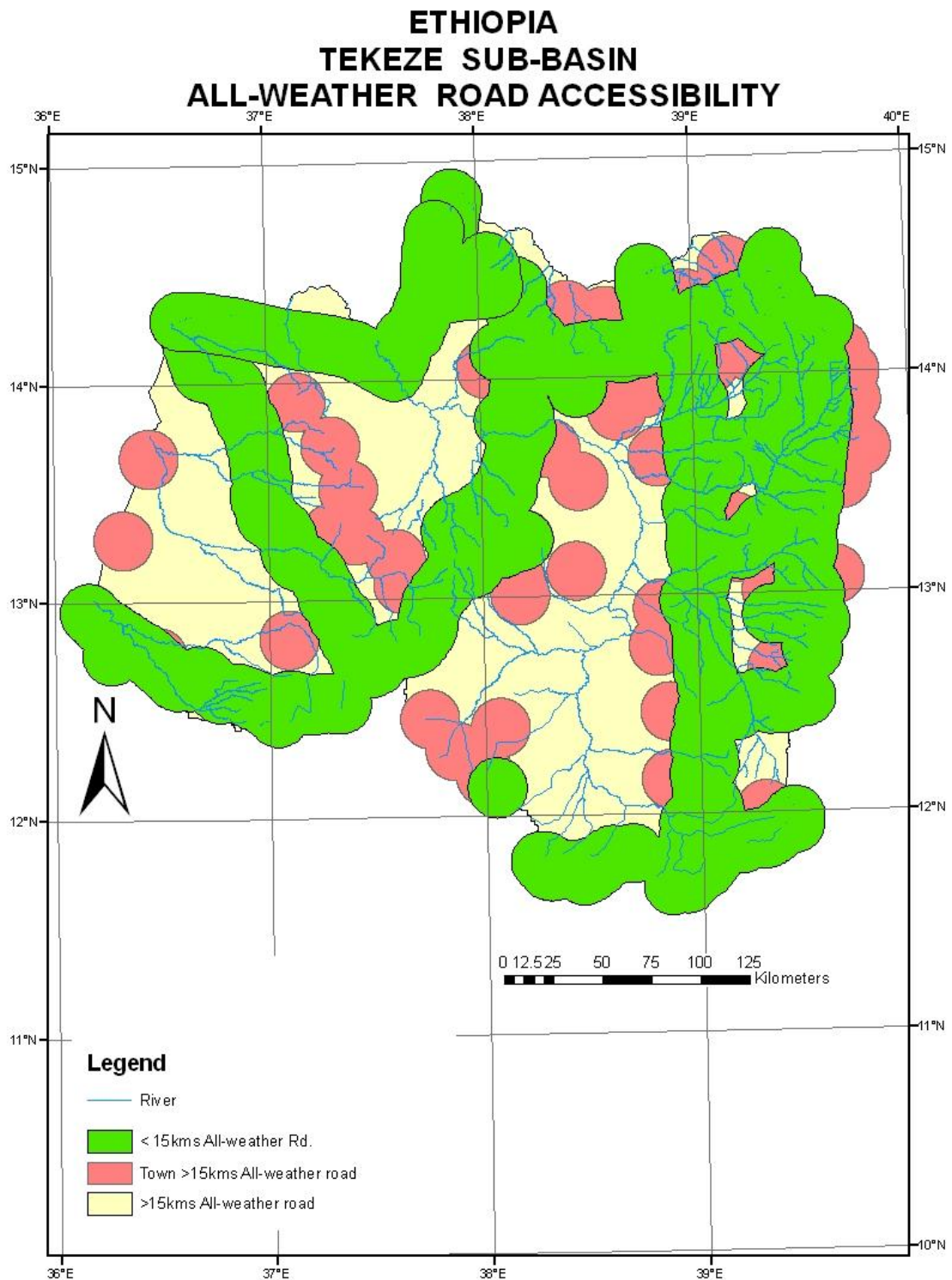

17. TEKEZE SUB-BASIN: AVERAGE SLOPE BY 6TH ORDER CATCHMENT

ETHIOPIA
TEKEZI SUB-BASIN
AVERAGE SLOPE BY 6TH ORDER CATCHMENT

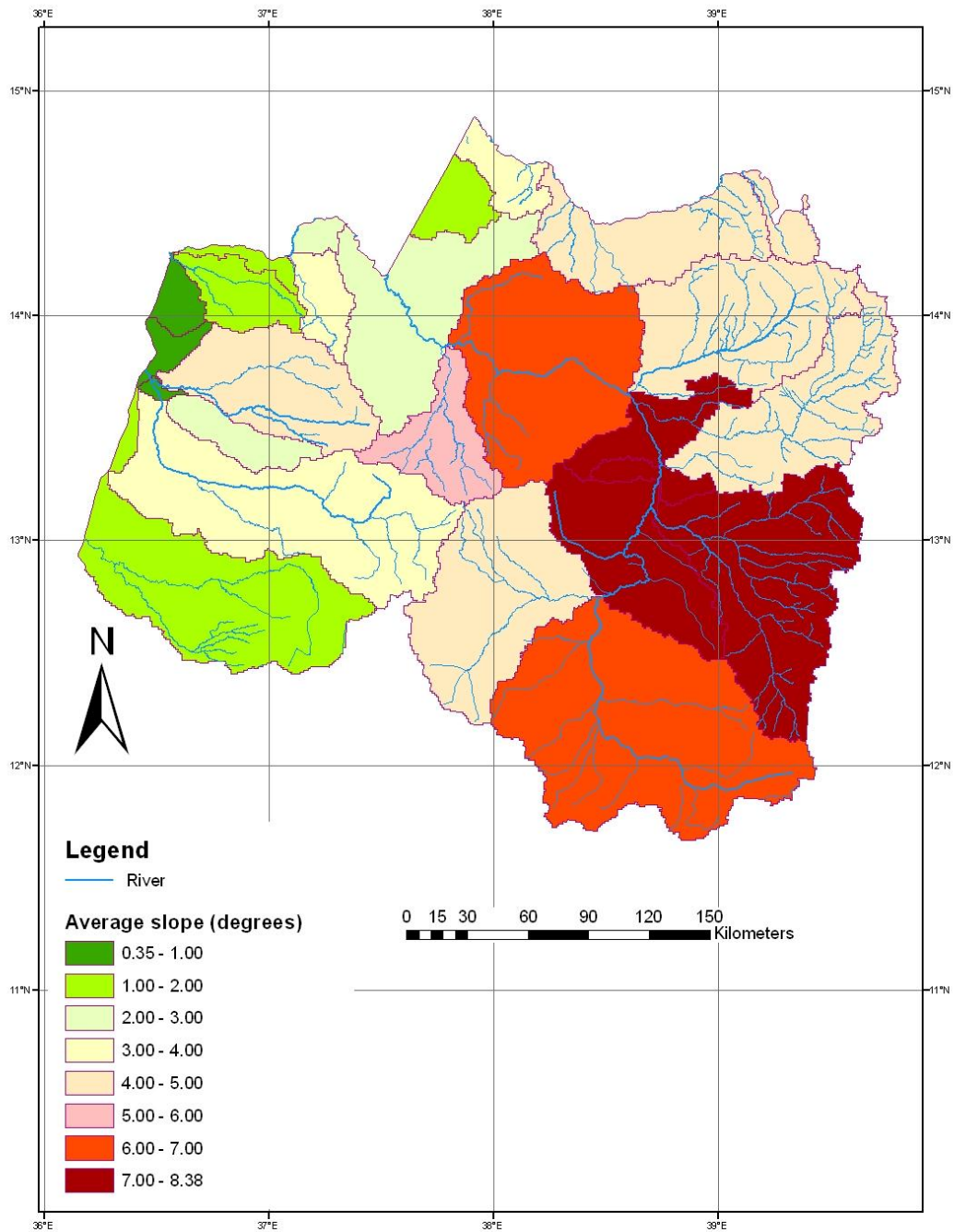

18. TEKEZE SUB-BASIN: SHEET EROSION HAZARD (Source: WBISPP 2004)

ETHIOPIA TEKEZI BASIN SHEET EROSION HAZARD

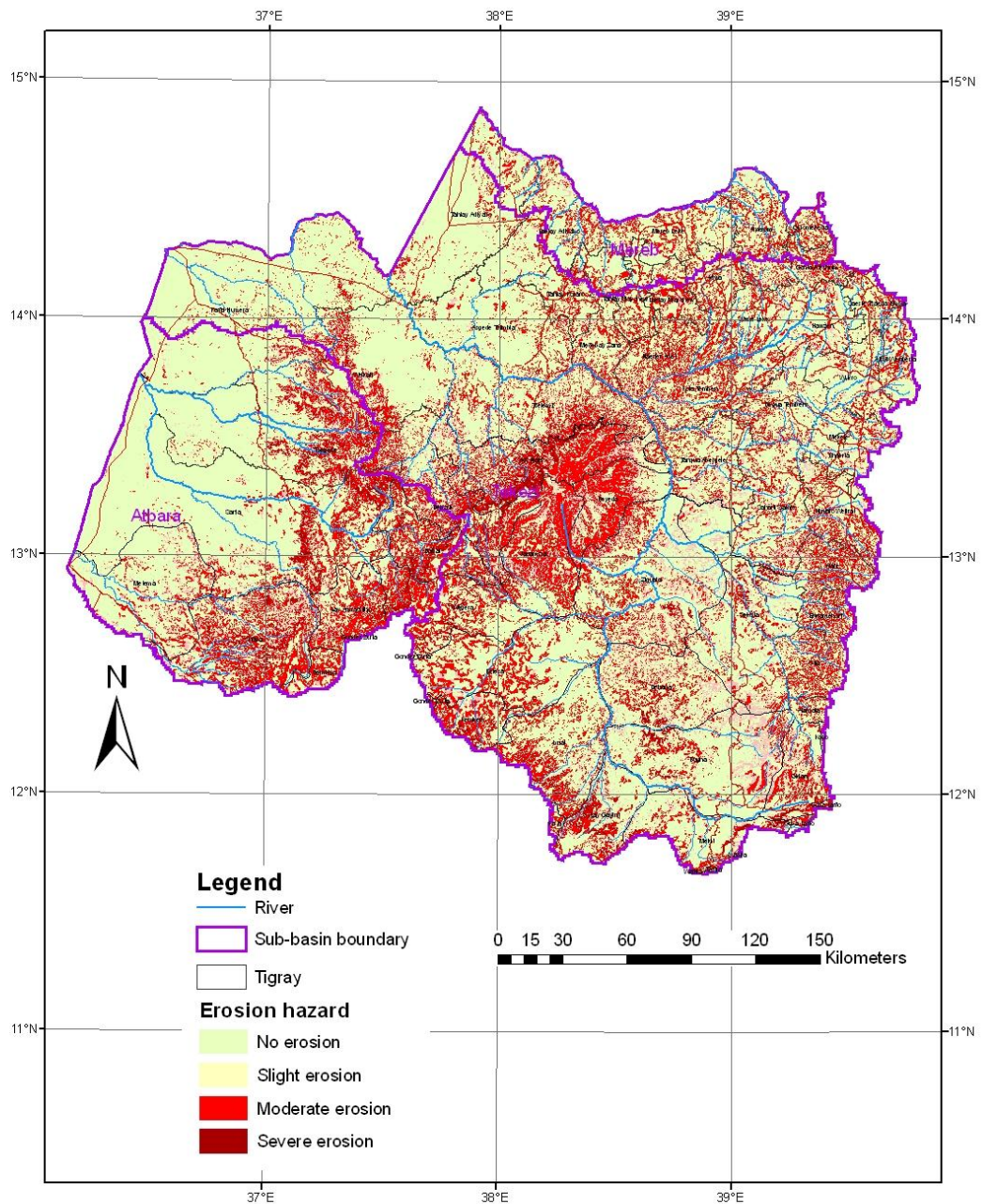

19. TEKEZE SUB-BASIN: % WEREDA AREA WITH MODERATE TO SEVERE POTENTIAL EROSION HAZARD (Source: WBISPP 2004)

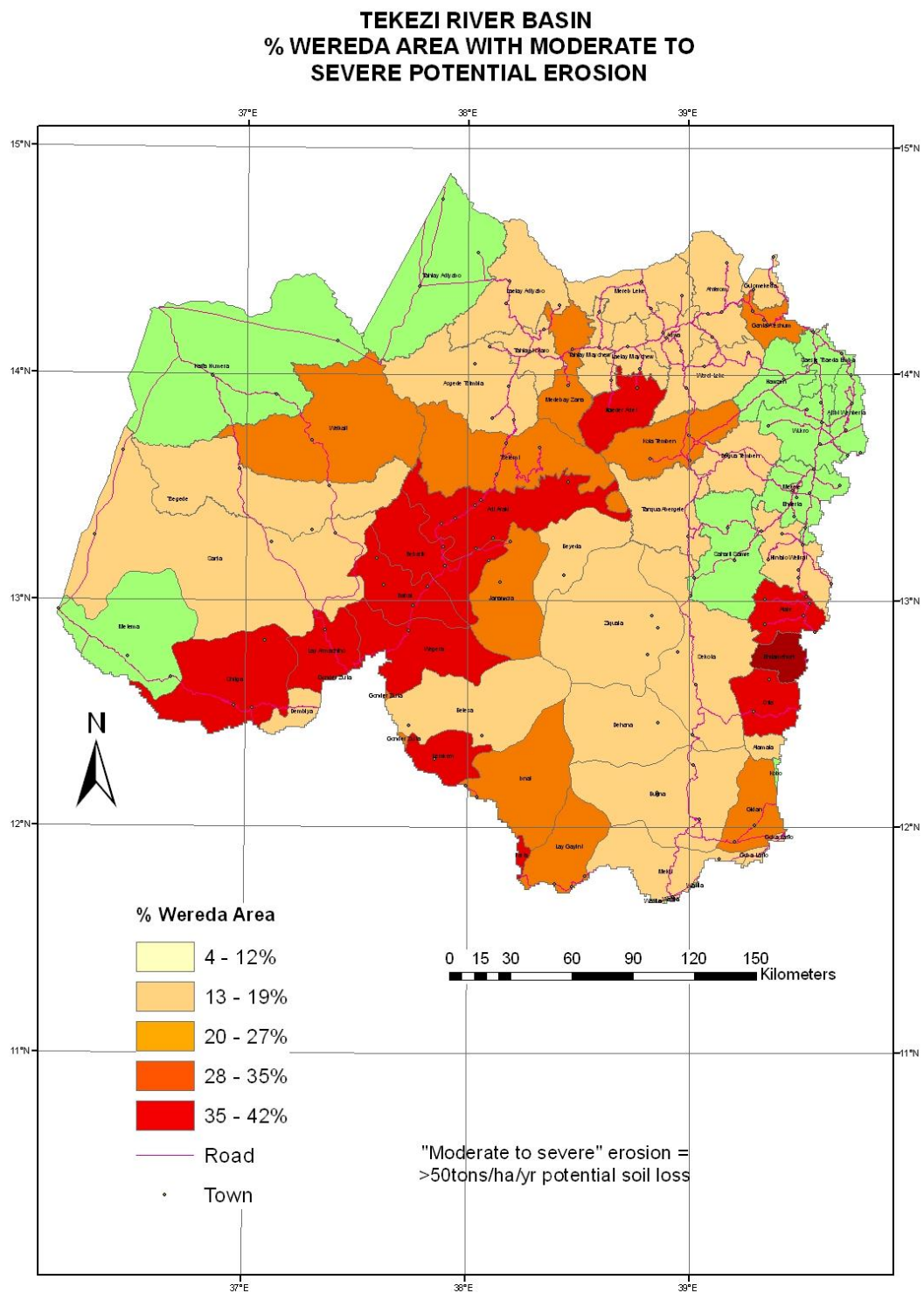

20. TEKEZE SUB-BASIN; POPULATION DENSITY AND SOIL LOSS RATES

TEKEZI BASIN: POPULATION DENSITY AND SOIL LOSS RATES

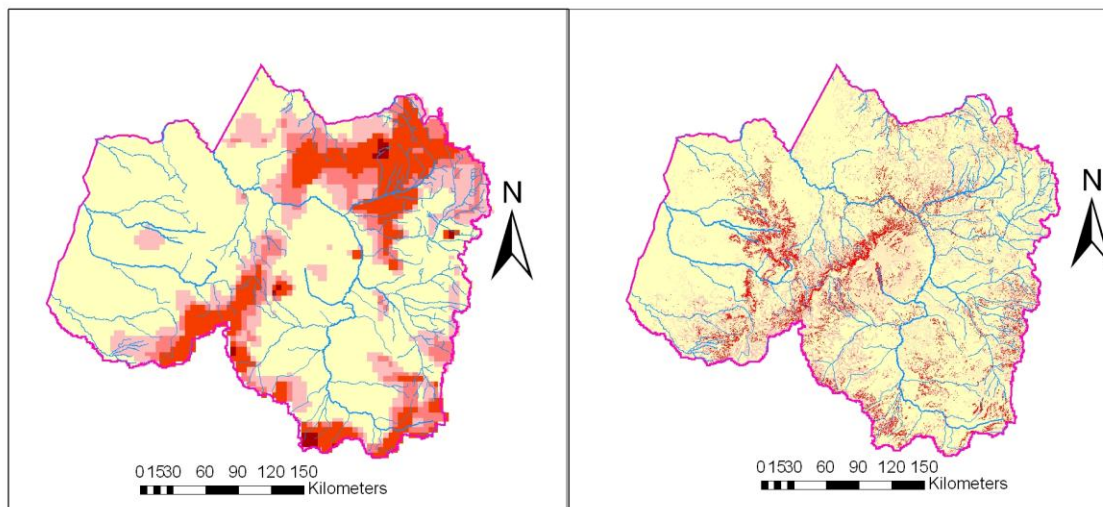

Legend

- River
- Sub-basin boundary
- 0 - 33ppkm2
- 33 - 56ppkm2
- 56 - 80ppkm2
- 80 - 216ppkm2
- >216ppkm2

Legend

- River
- Soil erosion rates**
- <3.25t/ha
- 3.25 - 6t/ha
- 6 - 25t/ha
- 25 - 100t/ha
- >100t/ha

21. TEKEZE SUB-BASIN: ANNUAL WOOD CONSUMPTION AS FUEL IN RELATION TO ANNUAL SUSTAINABLE YIELD (Source: WBISPP 2004)

**ETHIOPIA
TEKEZI BASIN
ANNUAL WOOD CONSUMPTION AS FUEL
IN RELATION TO ANNUAL SUSTAINABLE YIELD**

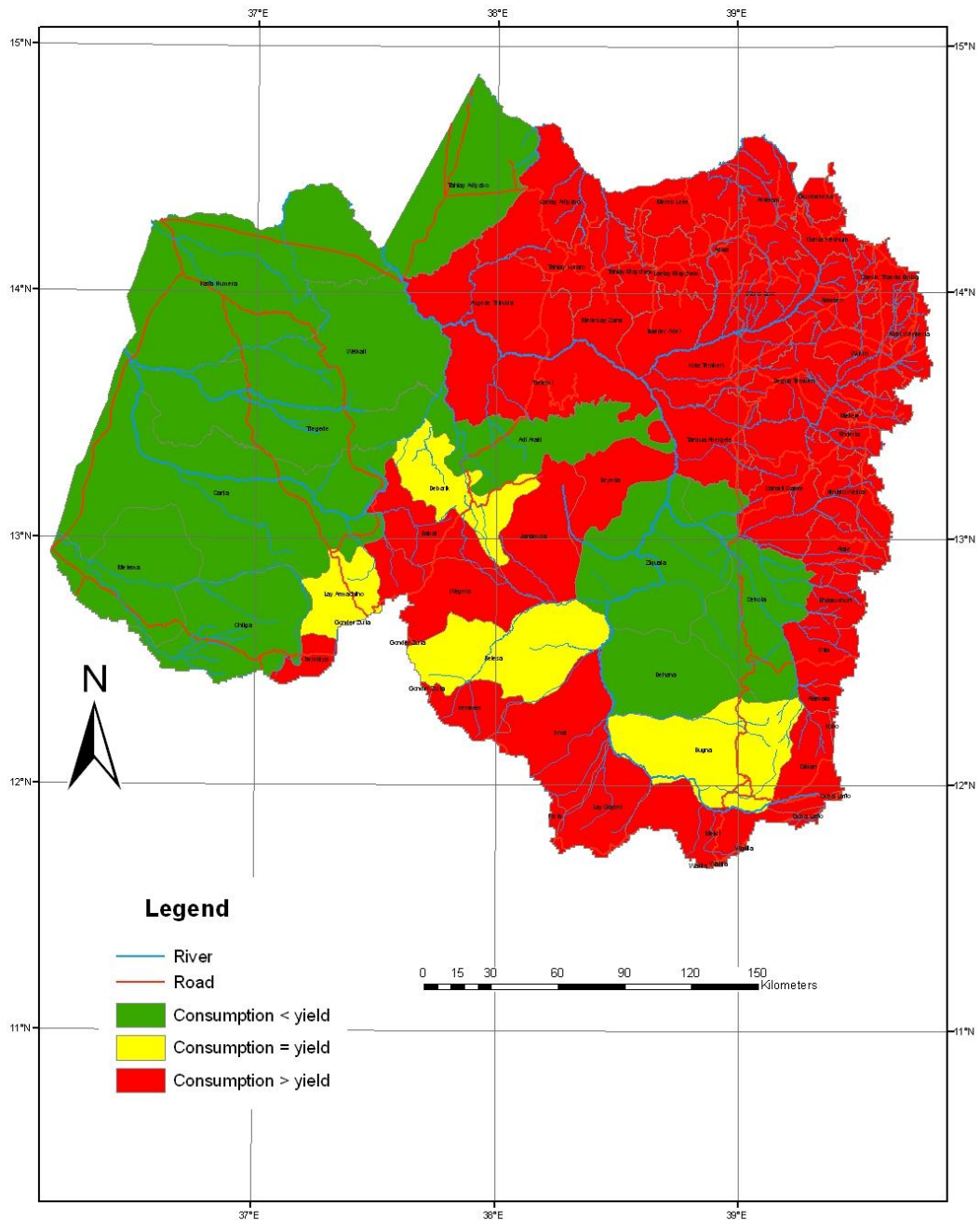

22. TEKEZE SUB-BASIN: LIVESTOCK FEED STATUS BY WEREDA.
(Source WBISPP 2004)

**ETHIOPIA
TEKEZI BASIN
LIVESTOCK FEED STATUS BY WEREDA**

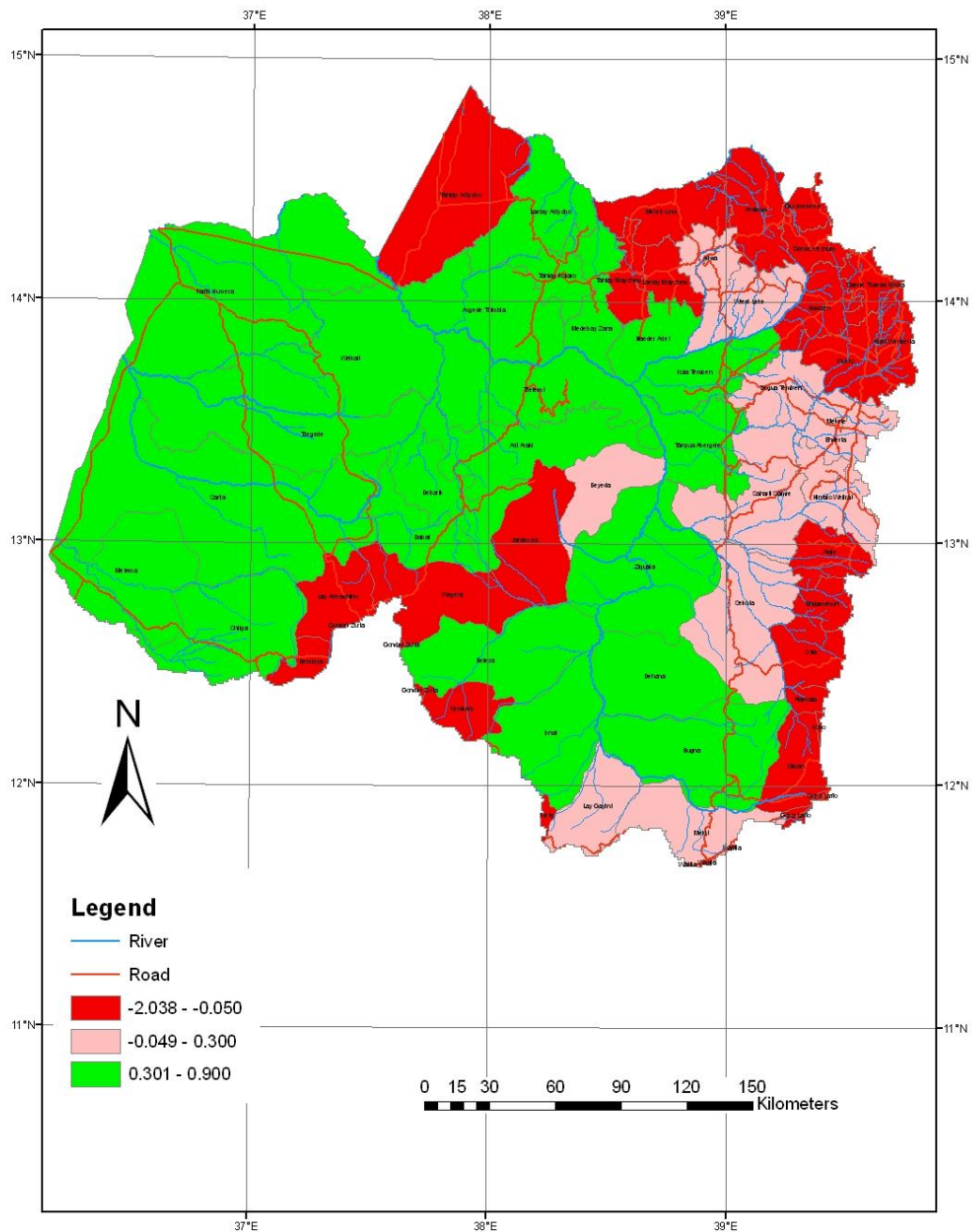

23. TEKEZE SUB-BASIN: % FARMERS PRACTICING TERRACING
(Source Mahmud Jesuf & John Pender (2005).

**ETHIOPIA
TEKEZI BASIN
% FARMERS PRACTICING TERRACING**

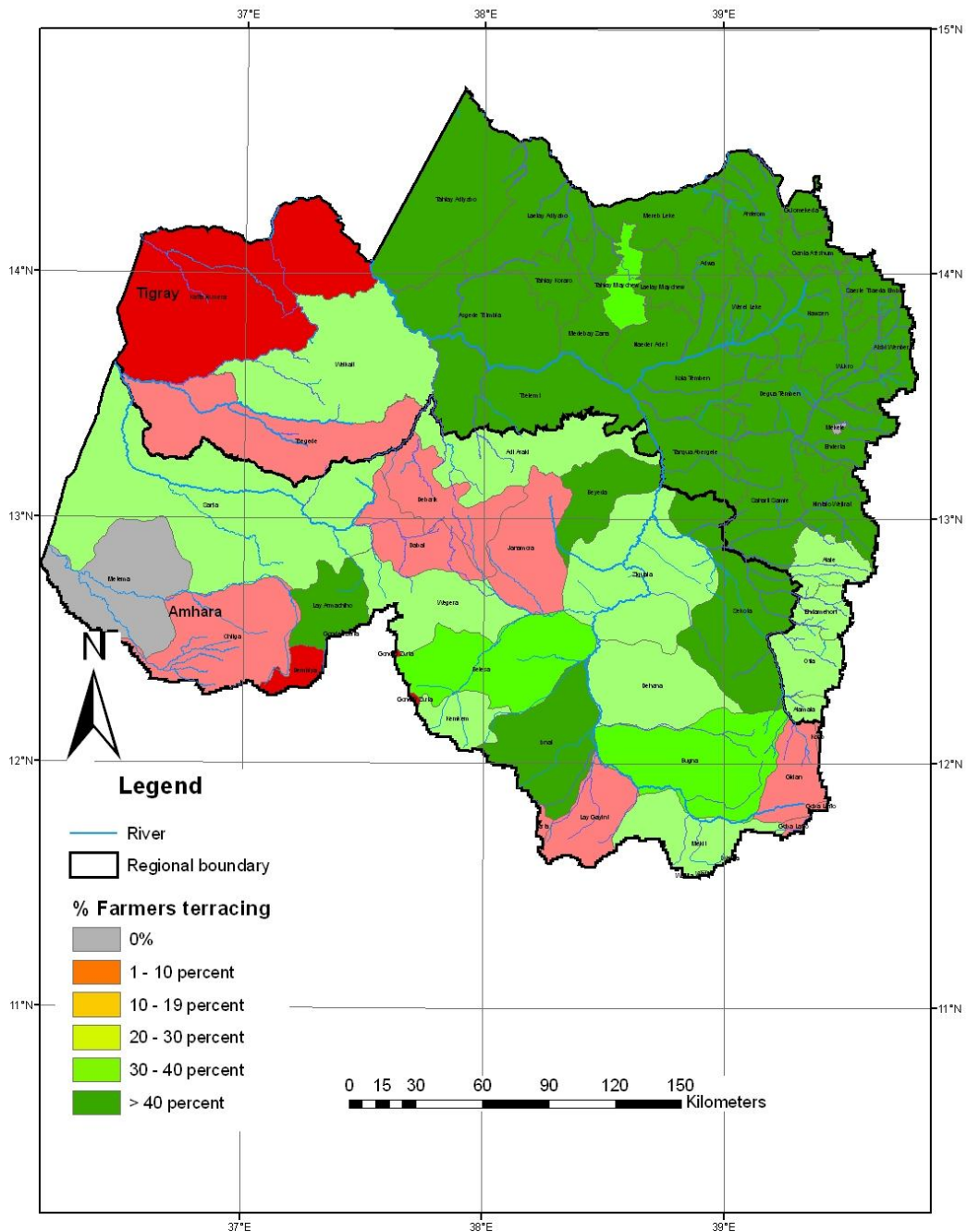

24. TEKEZE SUB-BASIN: DEVELOPMENT DOMAINS (Adapted from Mahmud Jesuf & John Pender (2005).

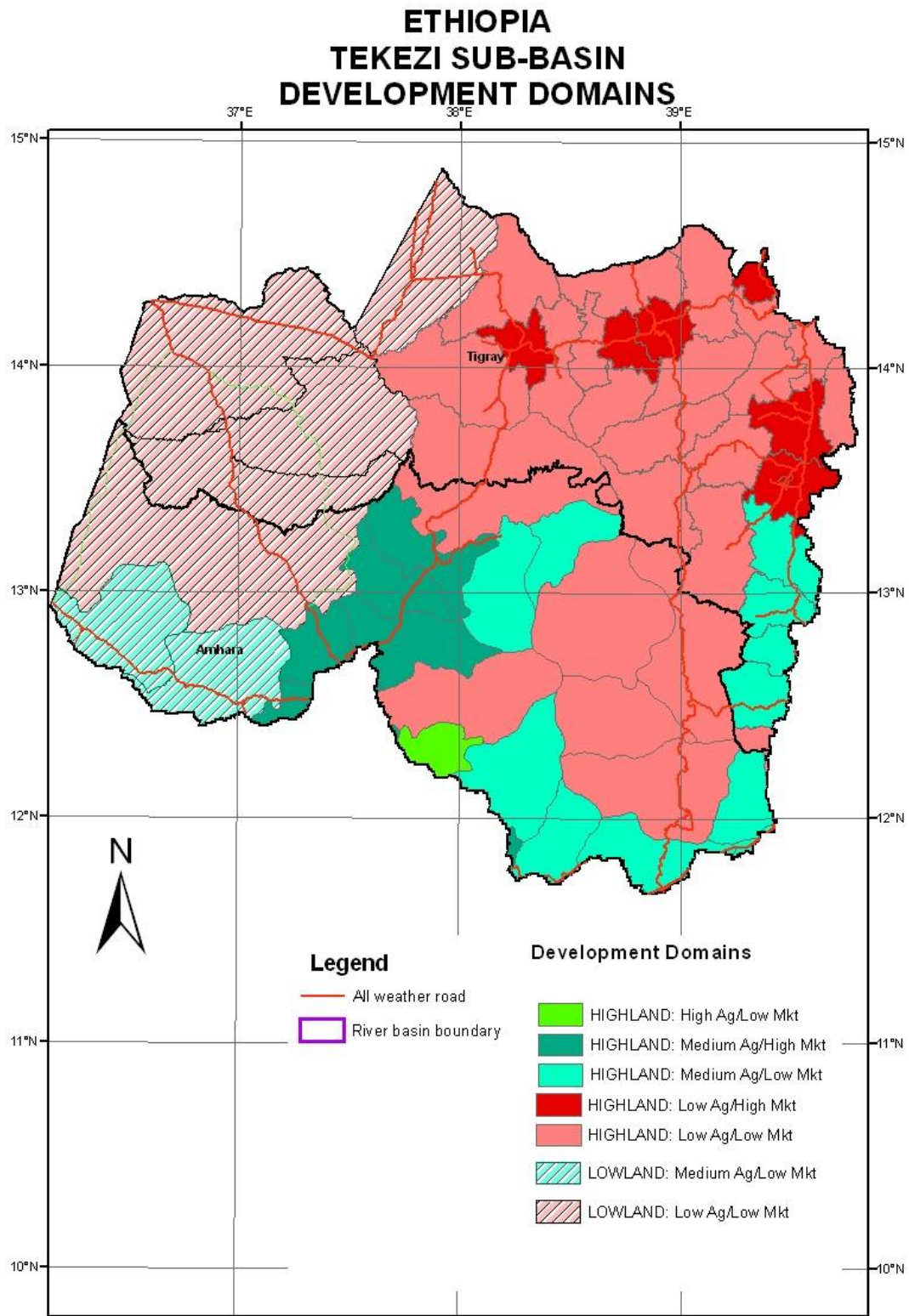

C. ABAY SUB-BASIN

25. ABAY SUB-BASIN: RELIEF AND DRAINAGE (Source: Shuttle Radar Mission DTM).

**ETHIOPIA
ABAY SUB-BASIN
RELIEF AND DRAINAGE**

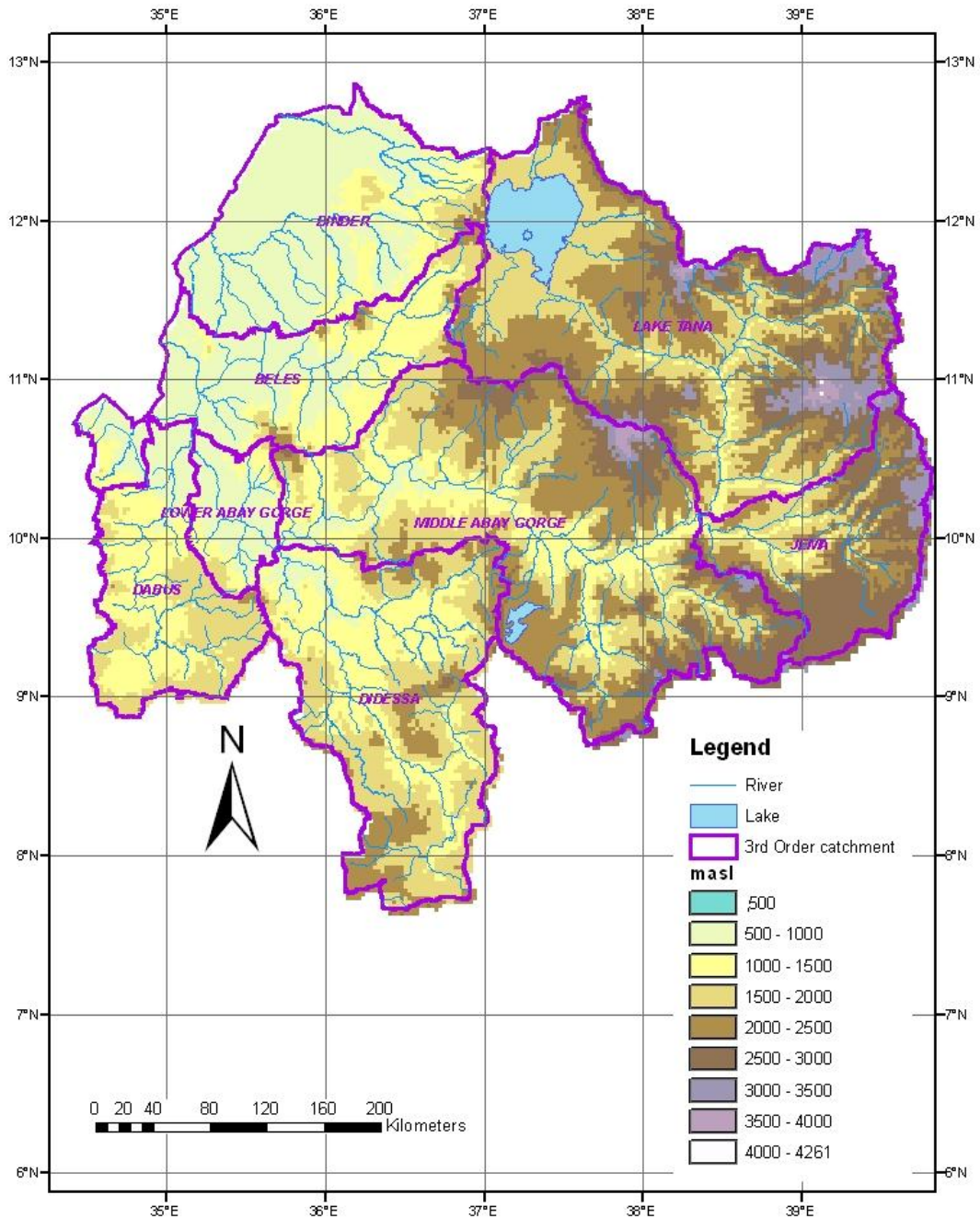

26. ABAY SUB-BASIN: MEAN ANNUAL RAINFALL (mm/yr).

**ETHIOPIA
ABAY SUB-BASIN
MEAN ANNUAL RAINFALL**

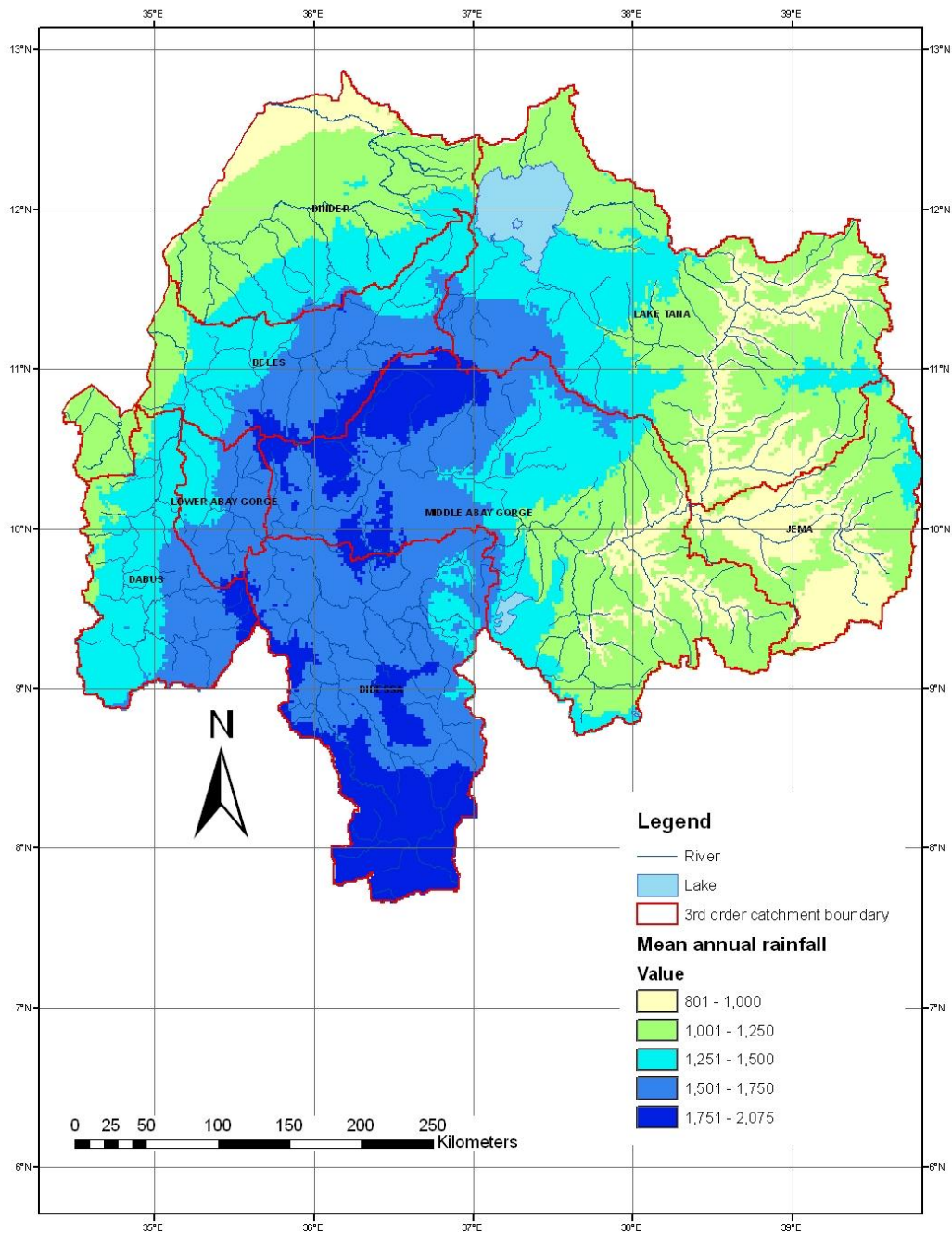

27. ABAY SUB-BASIN: MEAN ANNUAL TEMPERATURE (Degrees C).

**ETHIOPIA
ABAY SUB-BASIN
MEAN ANNUAL TEMPERATURE**

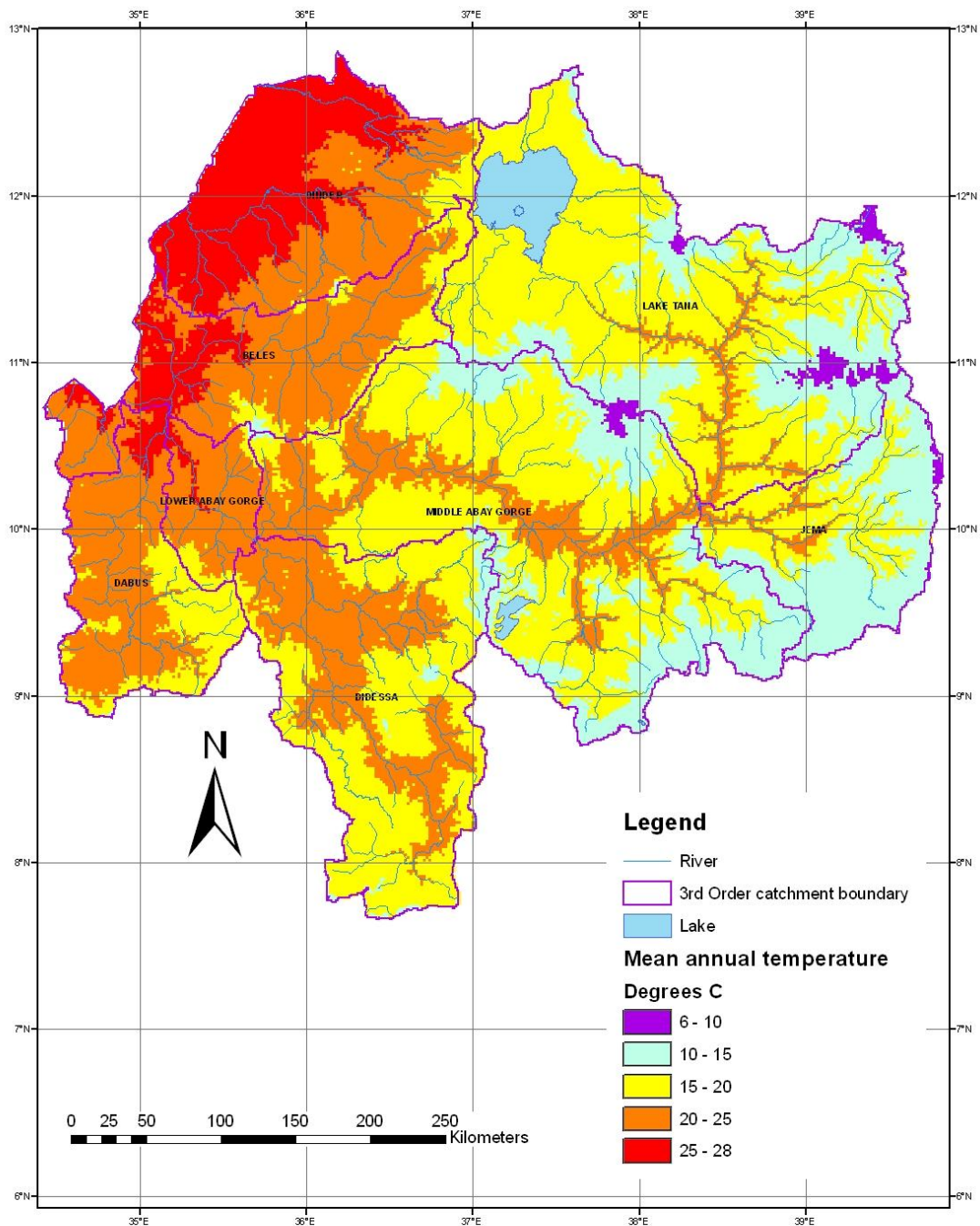

28. ABAY SUB-BASIN: MEAN ANNUAL EVAPORATION (mm/yr)

**ETHIOPIA
ABAY BASIN
ANNUAL EVAPORATION (mm/yr)**

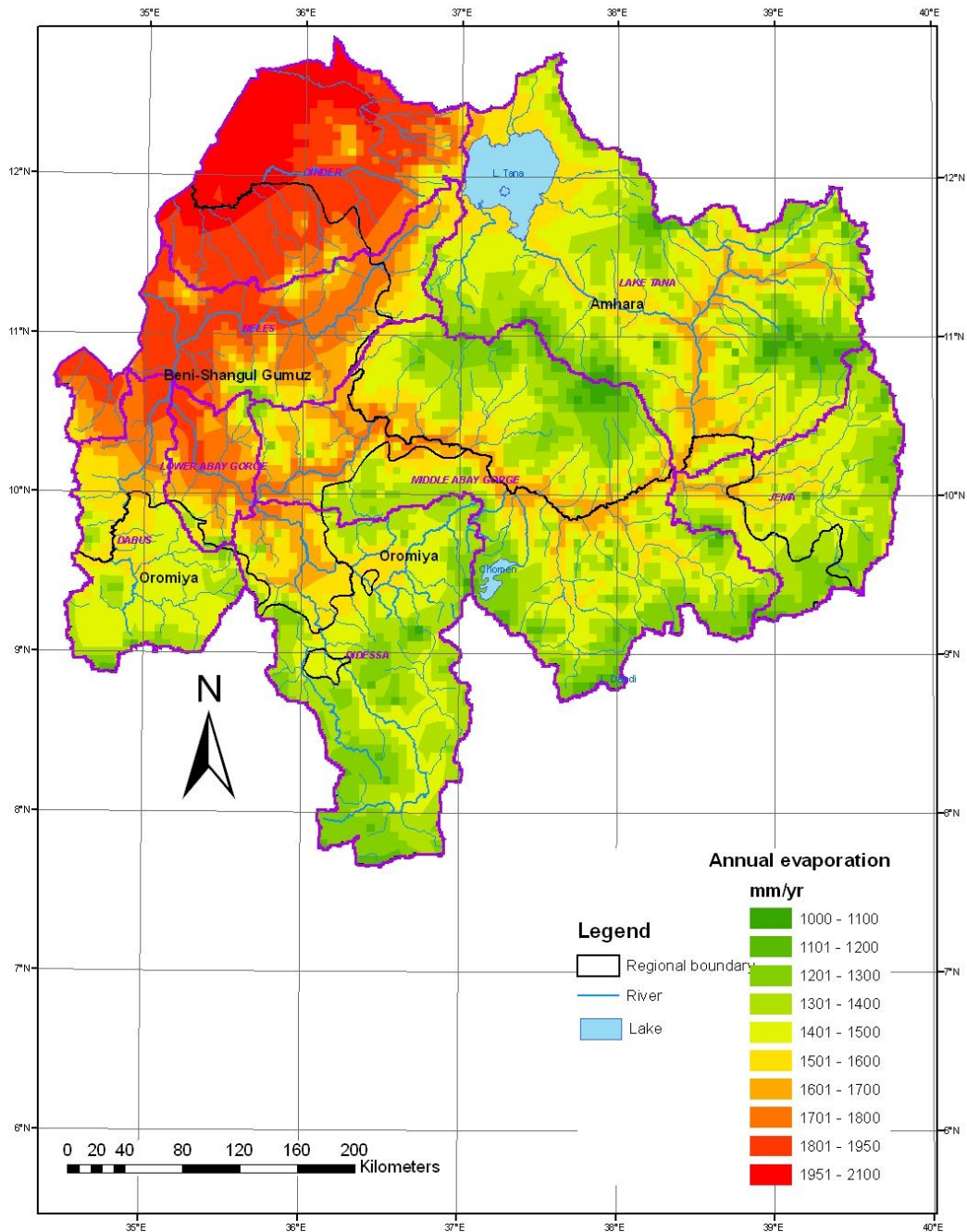

29. ABAY SUB-BASIN: GEOLOGY (Source: FAO, 1998 "Soil and Terrain Database for Northeast Africa").

ETHIOPIA ABAY SUB-BASIN GEOLOGY

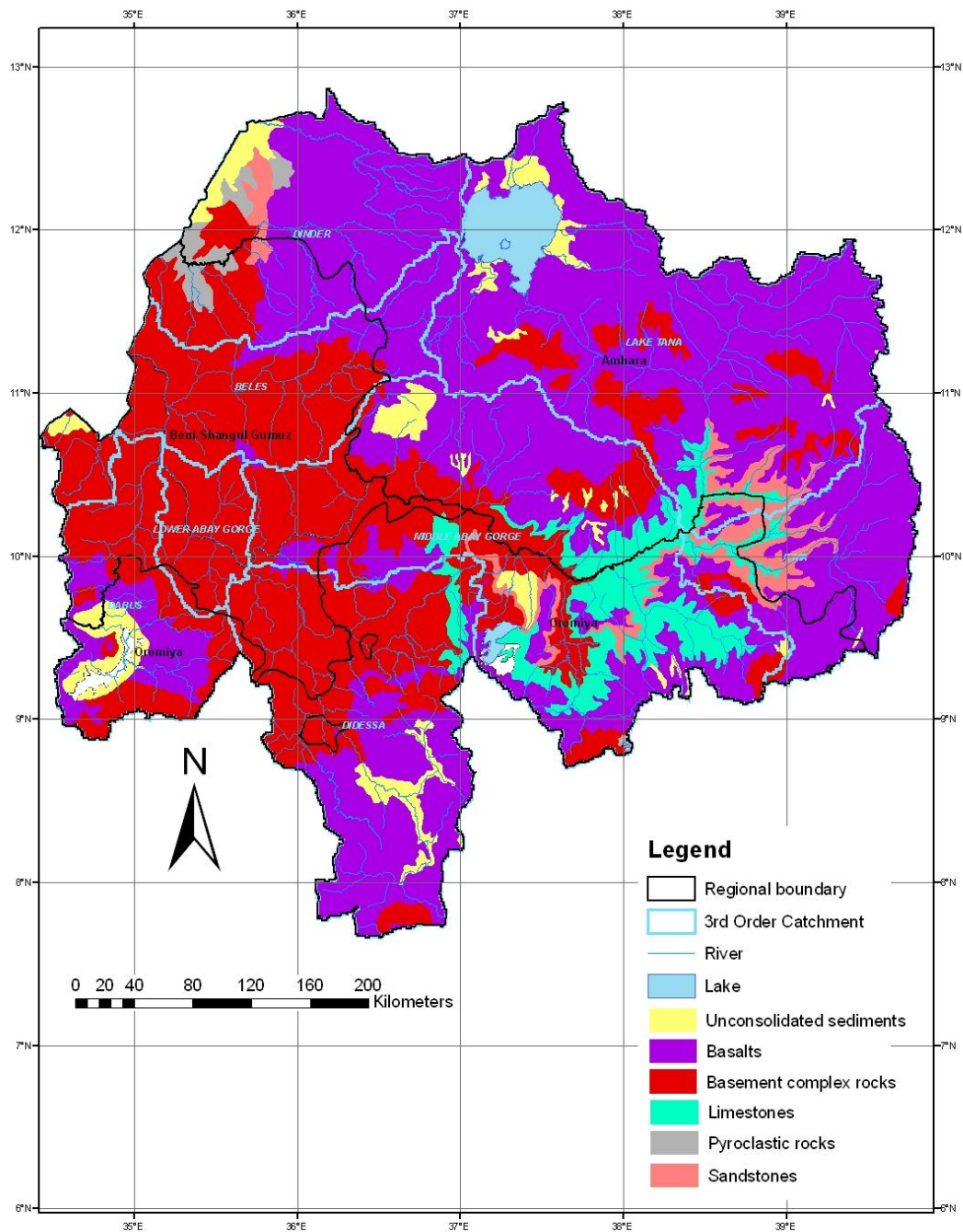

30. ABAY SUB-BASIN: DOMINANT SOIL TYPES (FAO CLASSIFICATION). (Source: FAO, 1998 "Soil and Terrain Database for Northeast Africa").

**ETHIOPIA
ABAY SUB-BASIN
DOMINANT SOIL TYPE
(FAO Classification)**

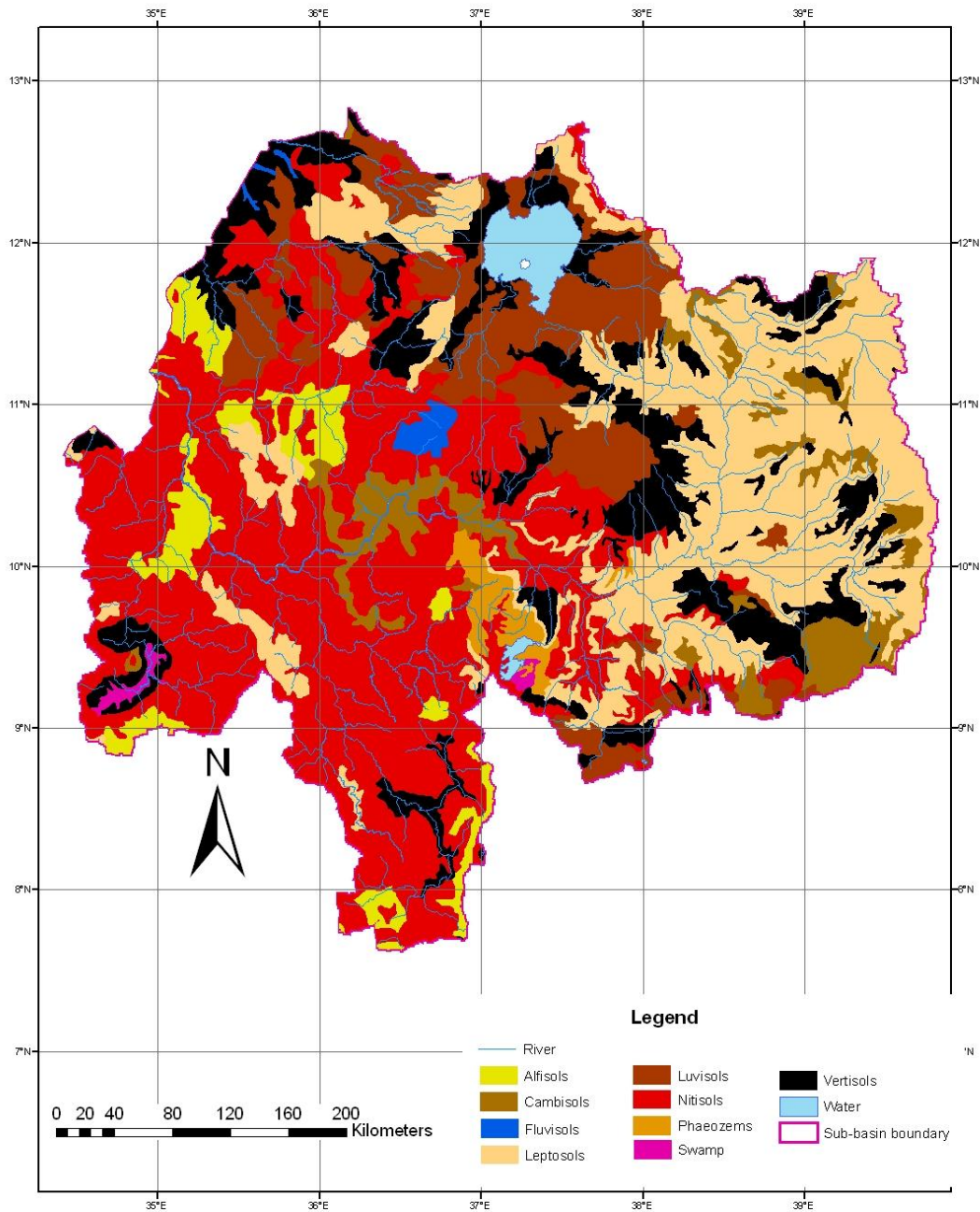

31. ABAY SUB-BASIN: TRADITIONAL AGRO-ECOLOGICAL ZONES
(Source: Hurni, H 1995)

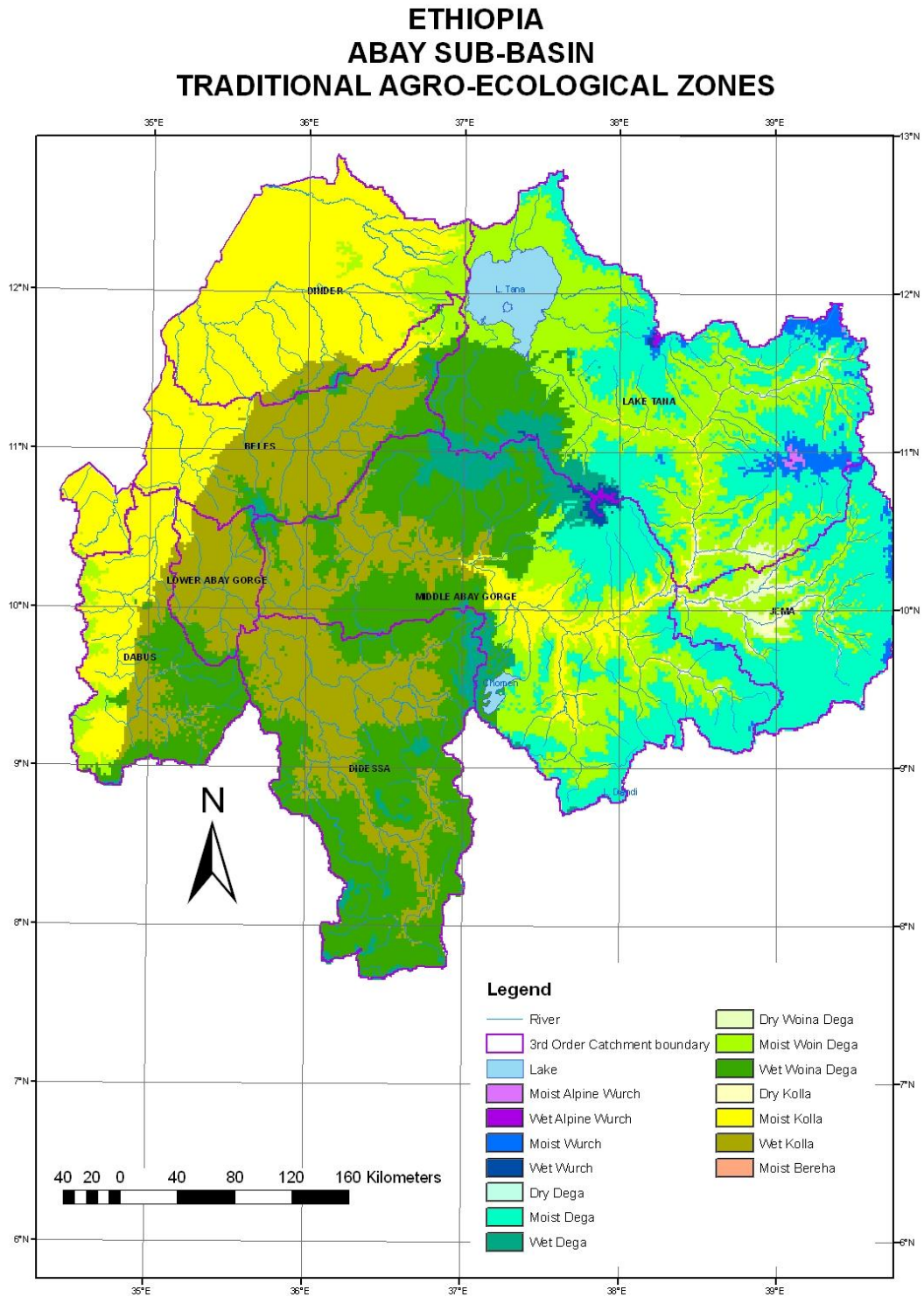

32. ABAY SUB-BASIN: DOMINANT LAND COVER (Source: WBISPP 2004).

ETHIOPIA ABAY SUB-BASIN DOMINANT LAND COVER

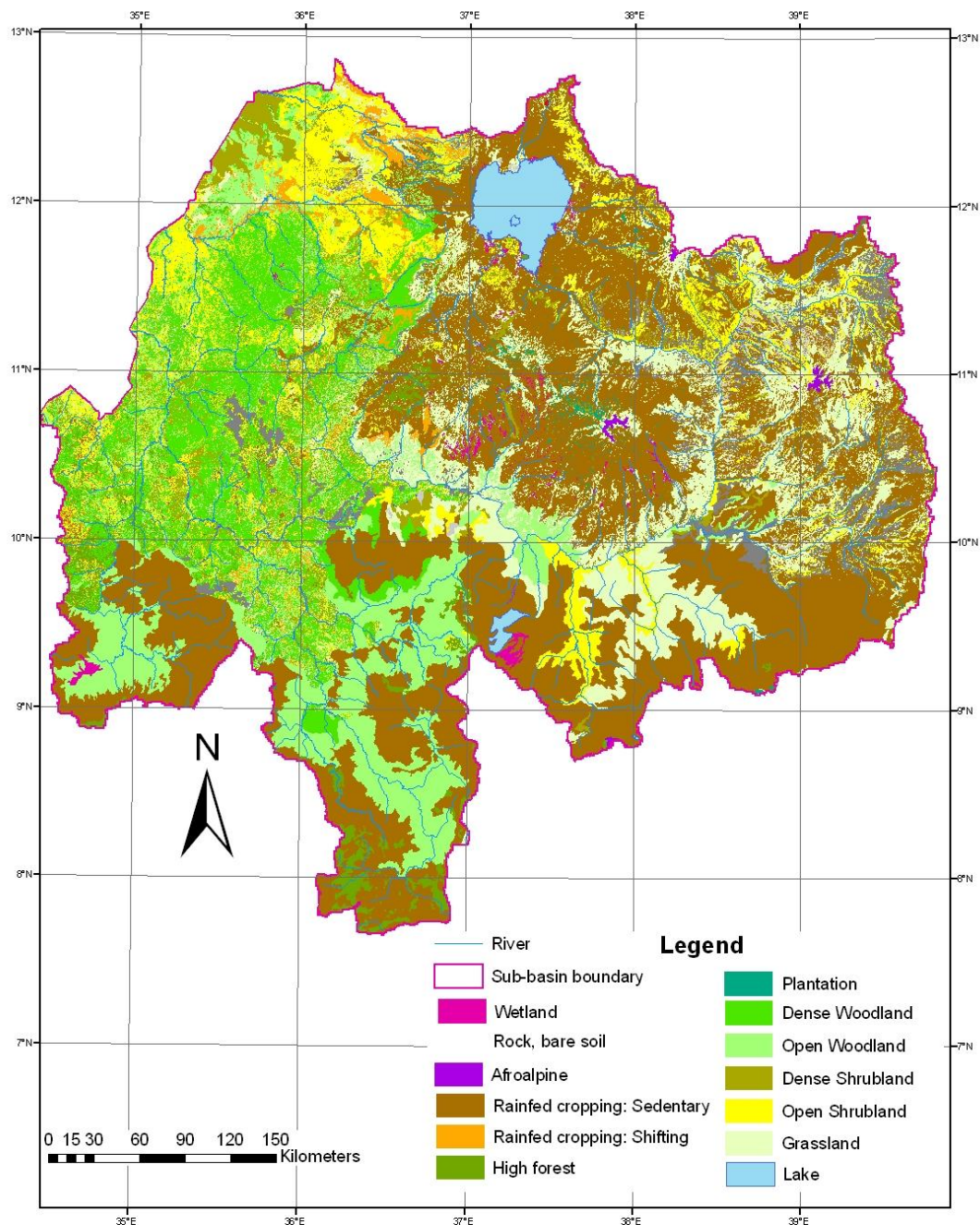

33. ABAY SUB-BASIN: ADMINISTRATION (REGIONS).

**ETHIOPIA
ABAY SUB-BASIN
ADMINISTRATIVE REGIONS AND WEREDAS**

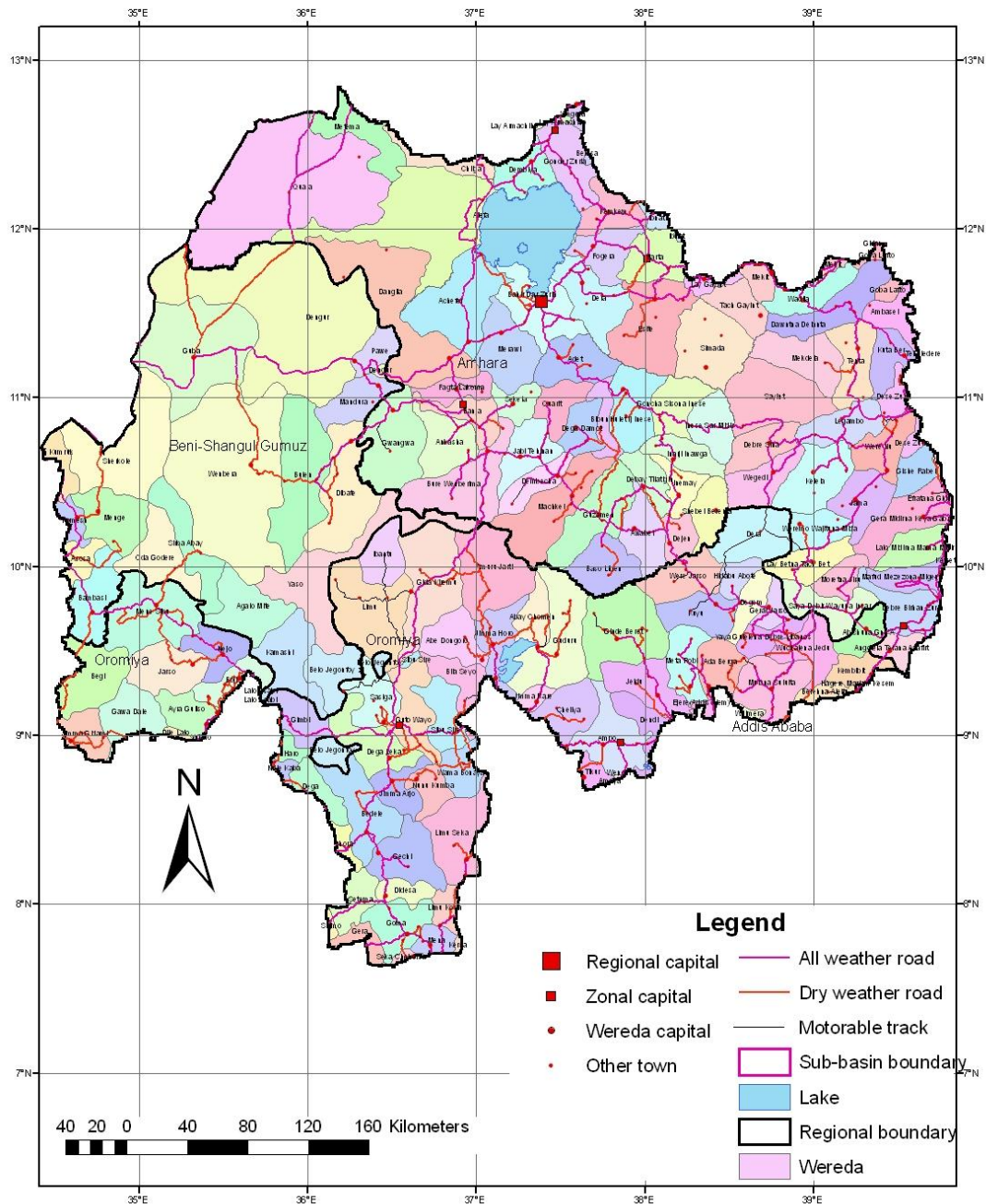

34. ABAY SUB-BASIN: POPULATION DENSITIES (Source: CSA 2003).

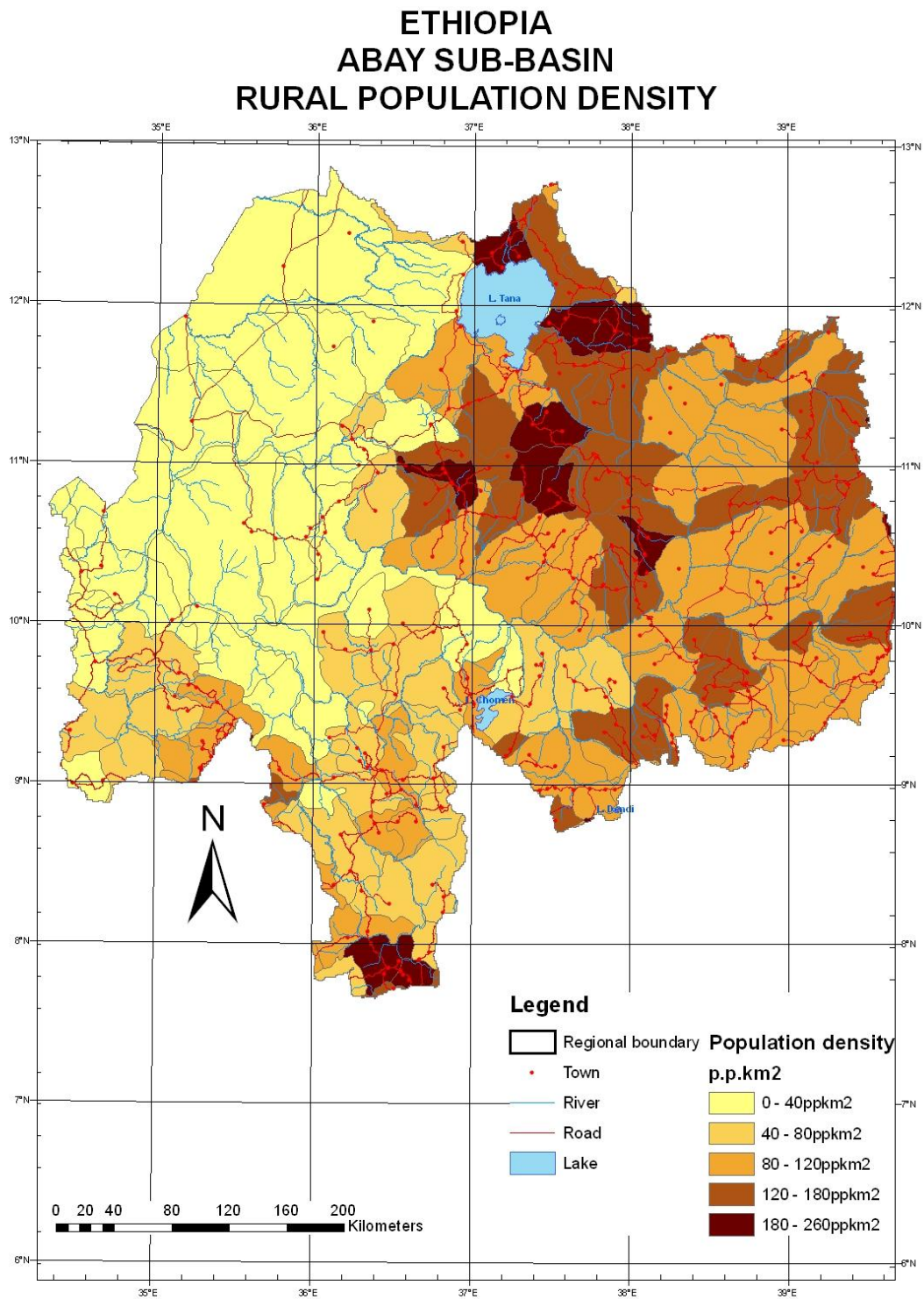

35. ABAY SUB-BASIN: DOMINANT FARMING SYSTEMS (WBISPP 2004)

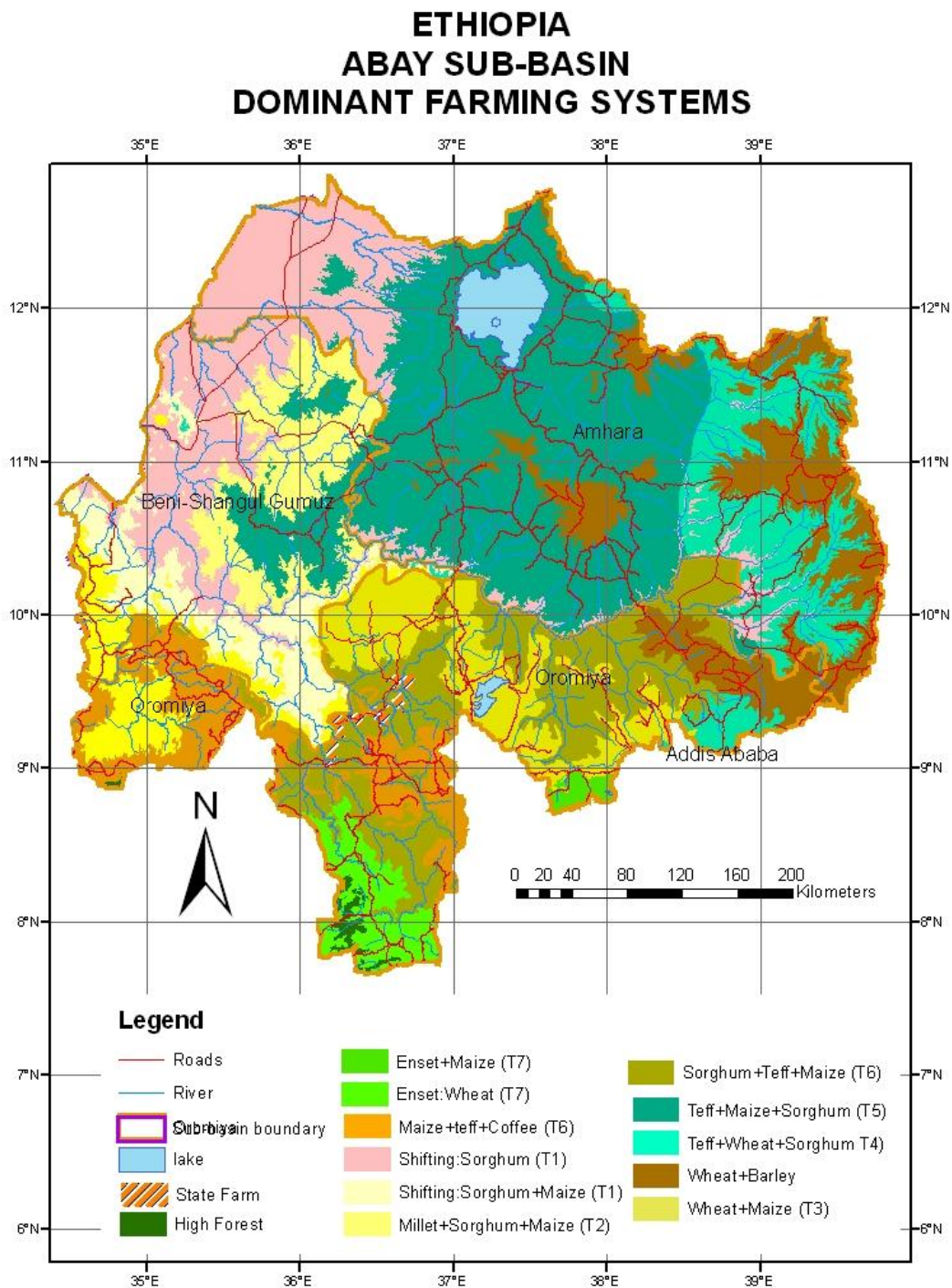

36. ABAY SUB-BASIN: ROADS AND TOWNS (Source: EMA 1:50,000 map sheets).

ETHIOPIA ABAY SUB-BASIN ROADS AND TOWNS

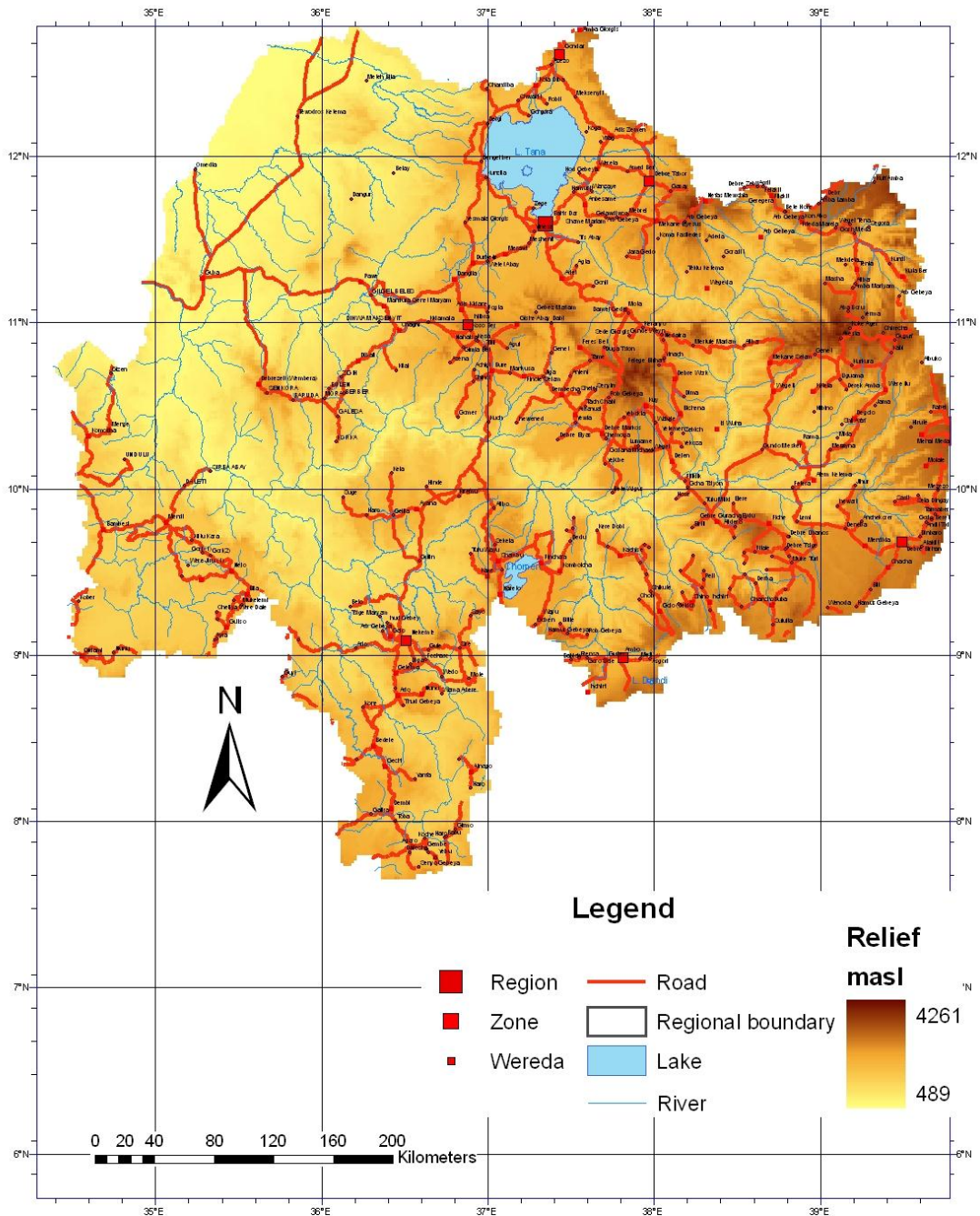

37. ABAY SUB-BASIN: ALL-WEATHER ROAD ACCESSIBILITY

**ETHIOPIA
ABAY SUB-BASIN
ALL-WEATHER ROAD ACCESSIBILITY**

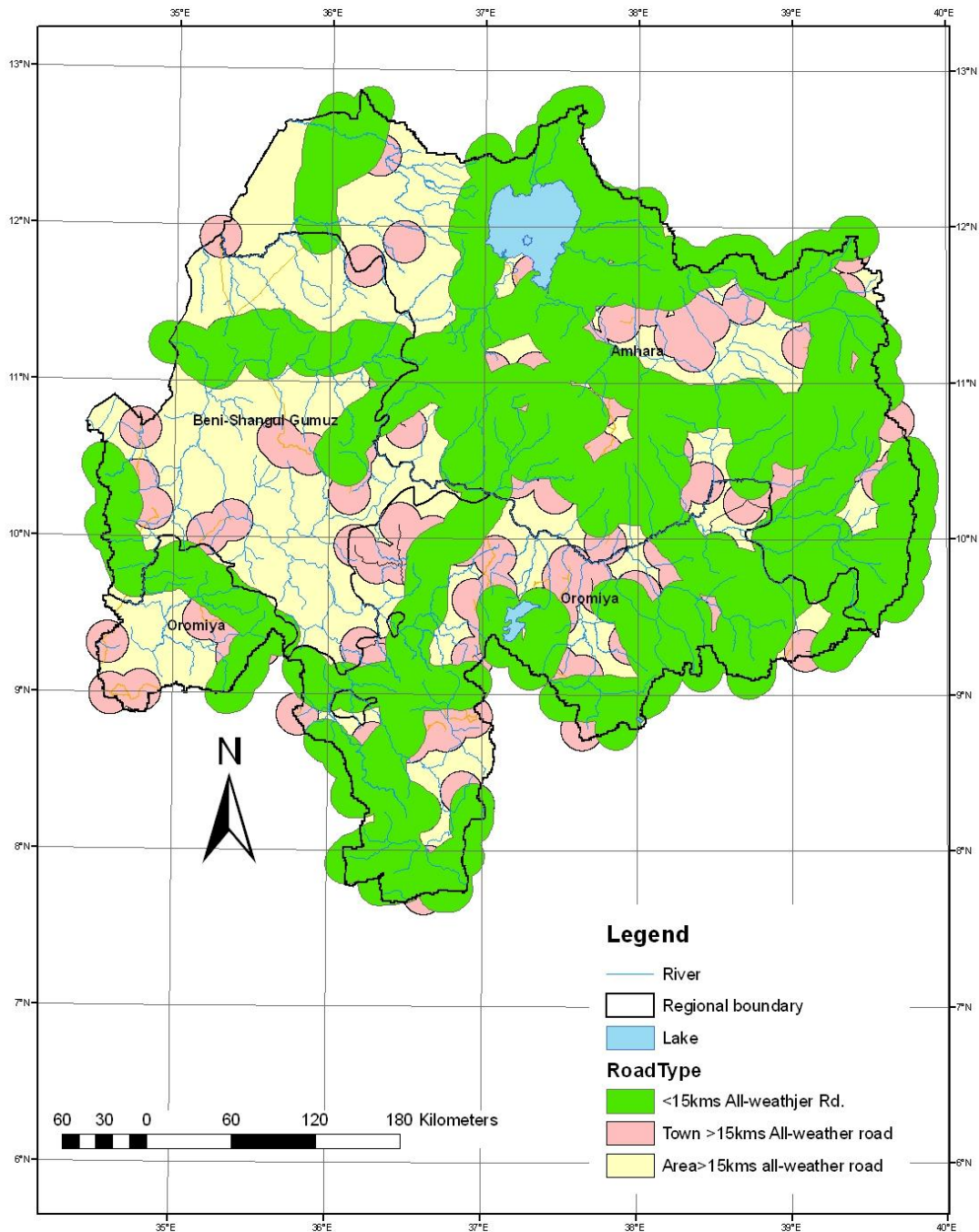

38. ABAY SUB-BASIN: 6TH ORDER CATCHMENTS – AVERAGE SLOPE

ETHIOPIA
ABAY SUB-BASIN
6TH ORDER CATCHMENT - AVERAGE SLOPE

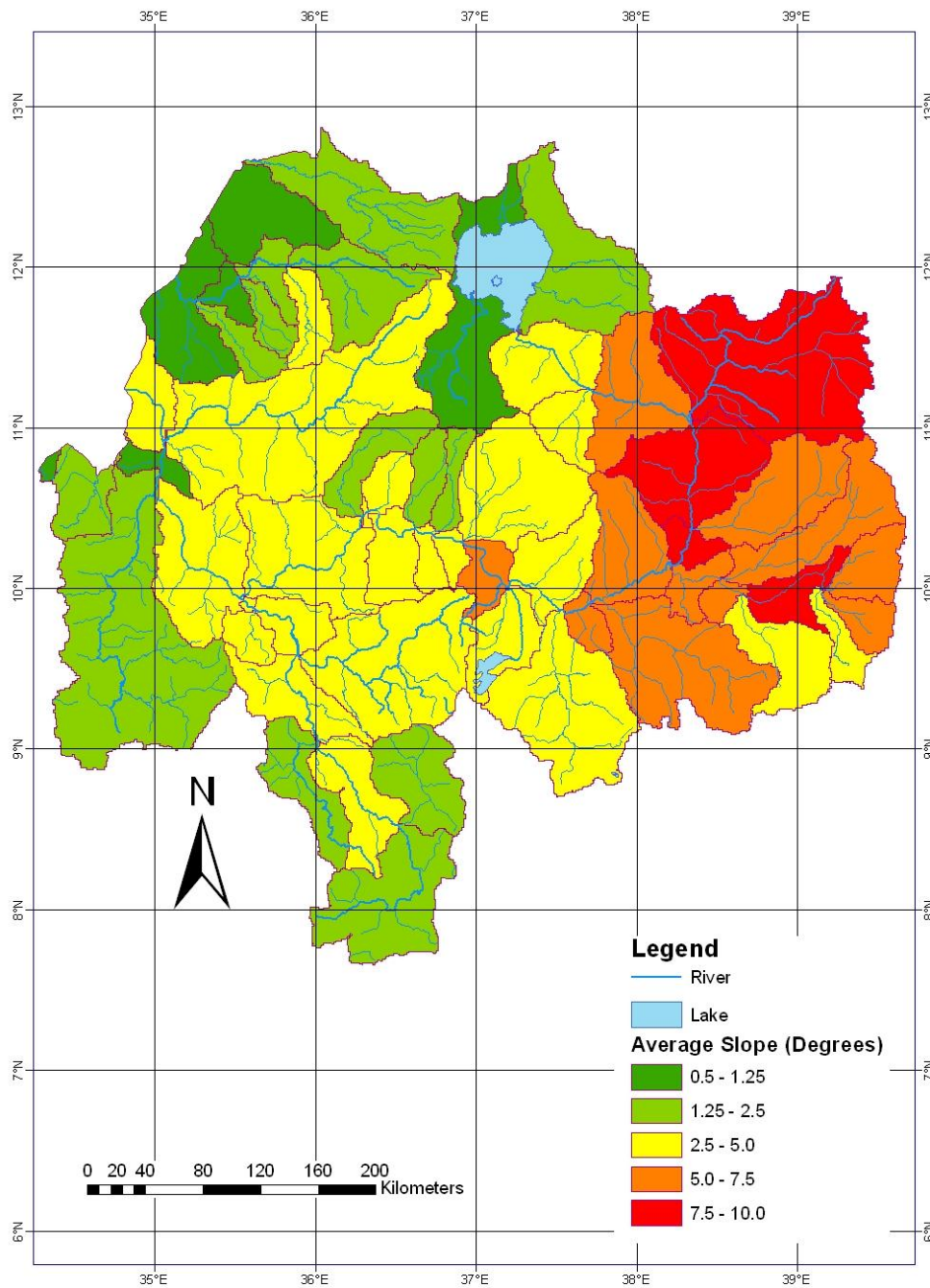

39. ABAY SUB-BASIN: SHEET EROSION HAZARD (Source WBISPP 2004)

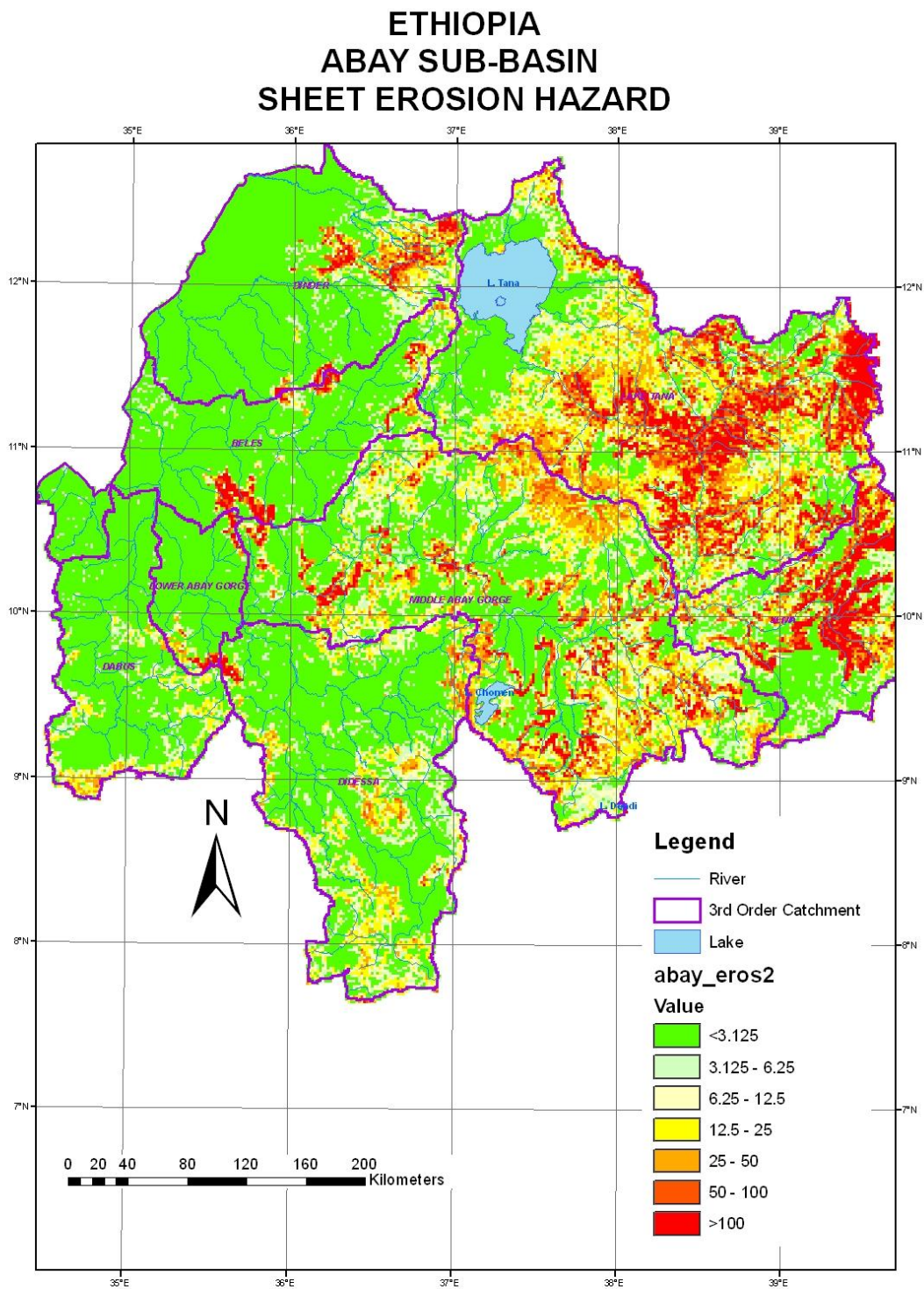

40. ABAY SUB-BASIN: % AREA WITH MODERATE TO SEVERE EROSION HAZARD BY WEREDA (Source WBISPP 2004)

**ETHIOPIA
ABAY SUB-BASIN
% AREA WITH
MODERATE TO SEVERE EROSION HAZARD
BY WEREDA**

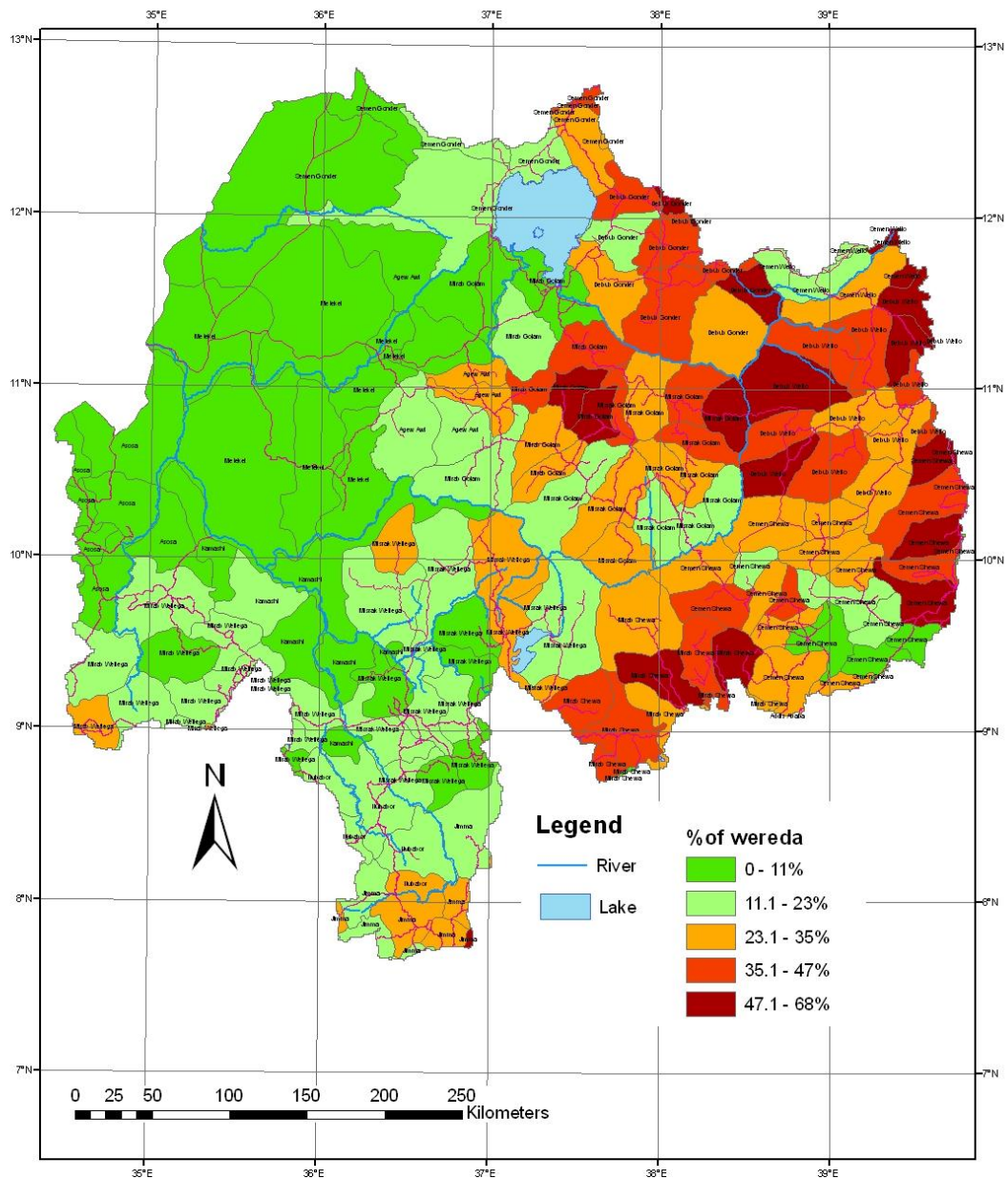

41. ABAY SUB-BASIN: ANNUAL WOOD CONSUMPTION AS FUEL IN RELATION TO SUSTAINABLE YIELD (Source WBISPP 2004)

**ETHIOPIA - ABAY BASIN
ANNUAL WOOD CONSUMPTION AS FUEL IN RELATION TO
SUSTAINABLE YIELD**

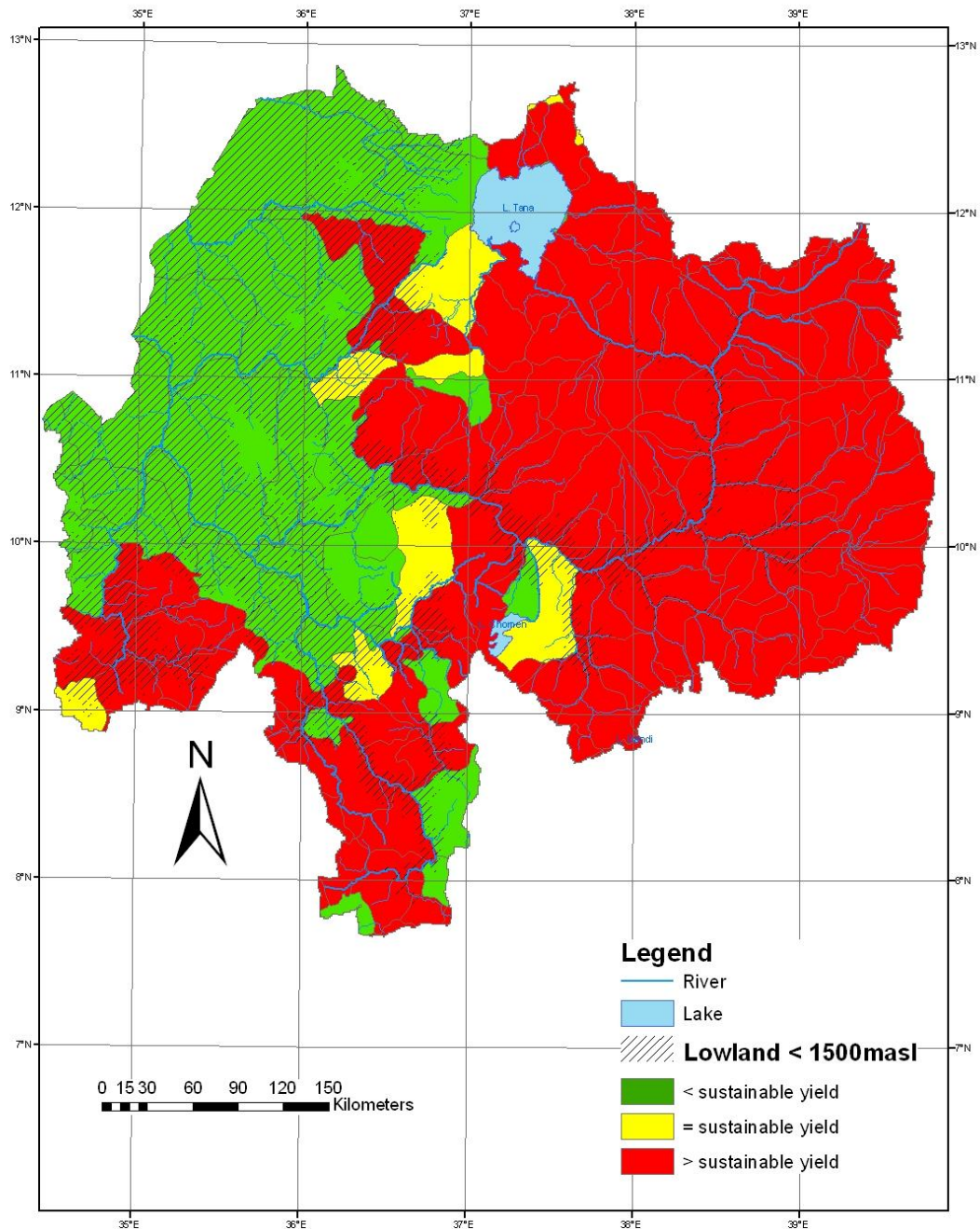

42. ABAY SUB-BASIN: LIVESTOCK FEED ENERGY BALANCE (Source WBISPP 2004)

ETHIOPIA ABAY BASIN LIVESTOCK FEED ENERGY BALANCE

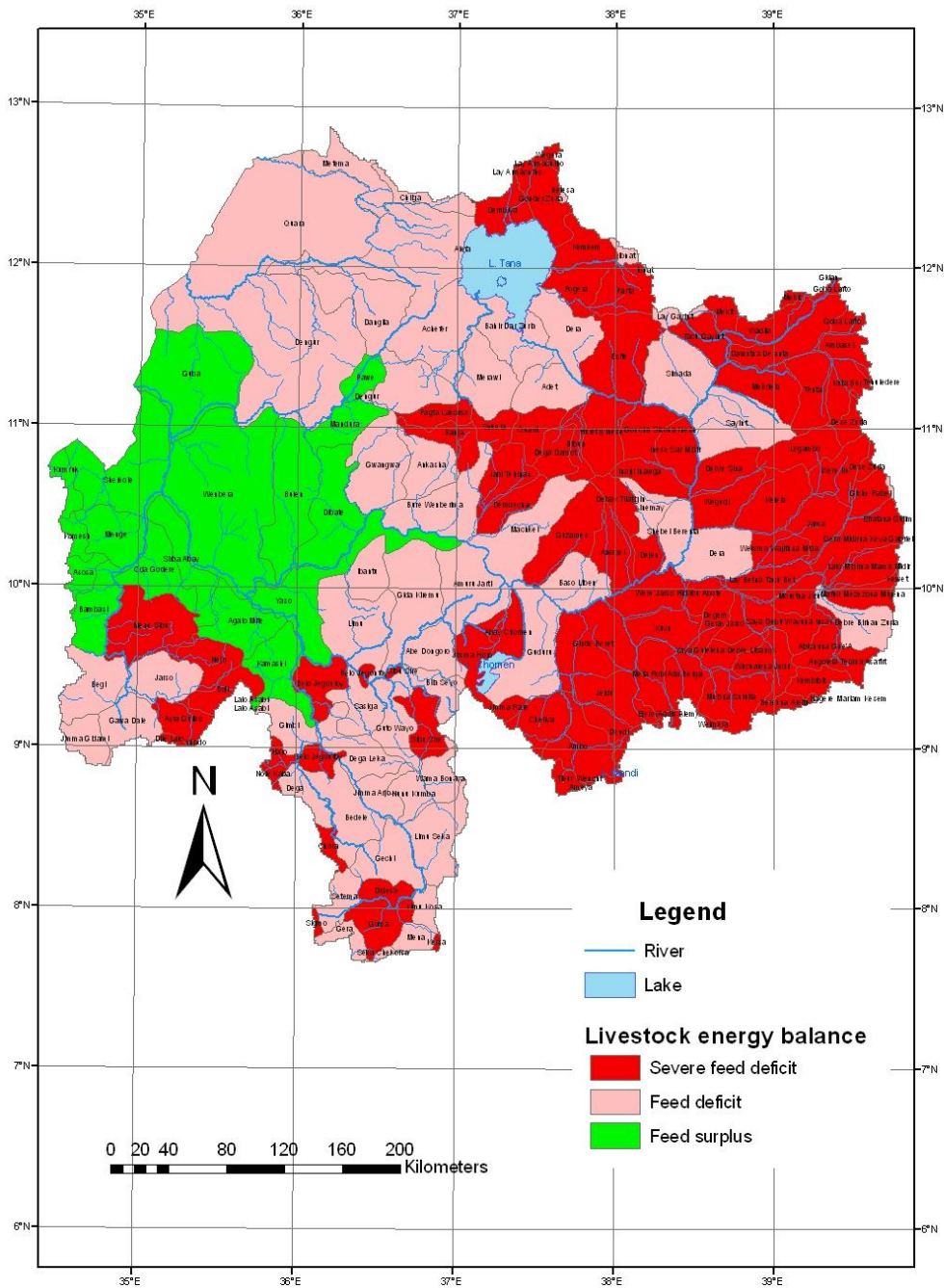

43. ABAY SUB-BASIN: % FARMERS ADOPTING TERRACES (Source Mahmud Jesuf & John Pender (2005).

ETHIOPIA ABAY SUB-BASIN PERCENT FARMERS ADOPTING TERRACES

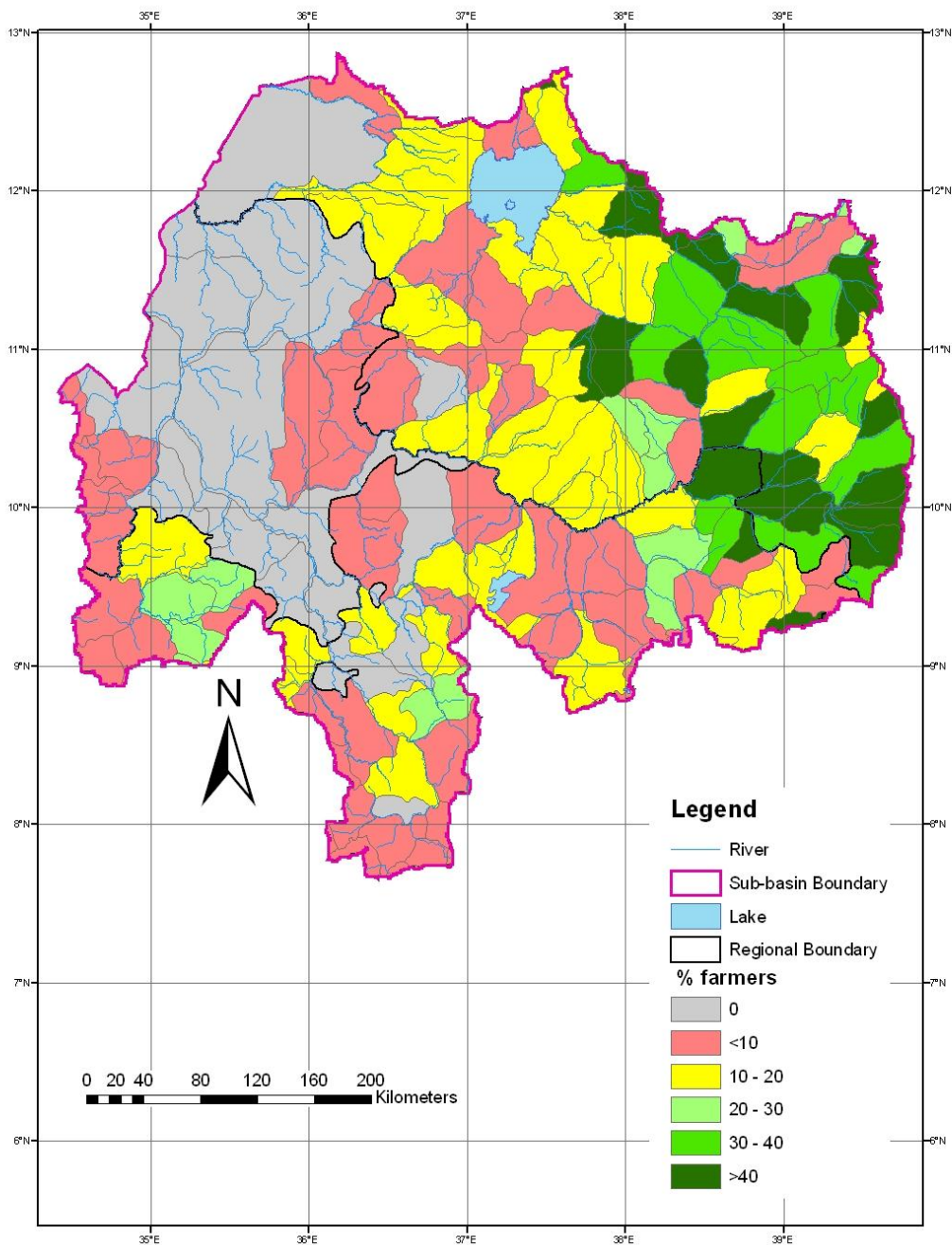

44. ABAY SUB-BASIN: DEVELOPMENT DOMAINS (Adapted from Mahmud Jesuf & John Pender (2005).

**ETHIOPIA
ABAY SUB-BASIN
DEVELOPMENT DOMAINS**

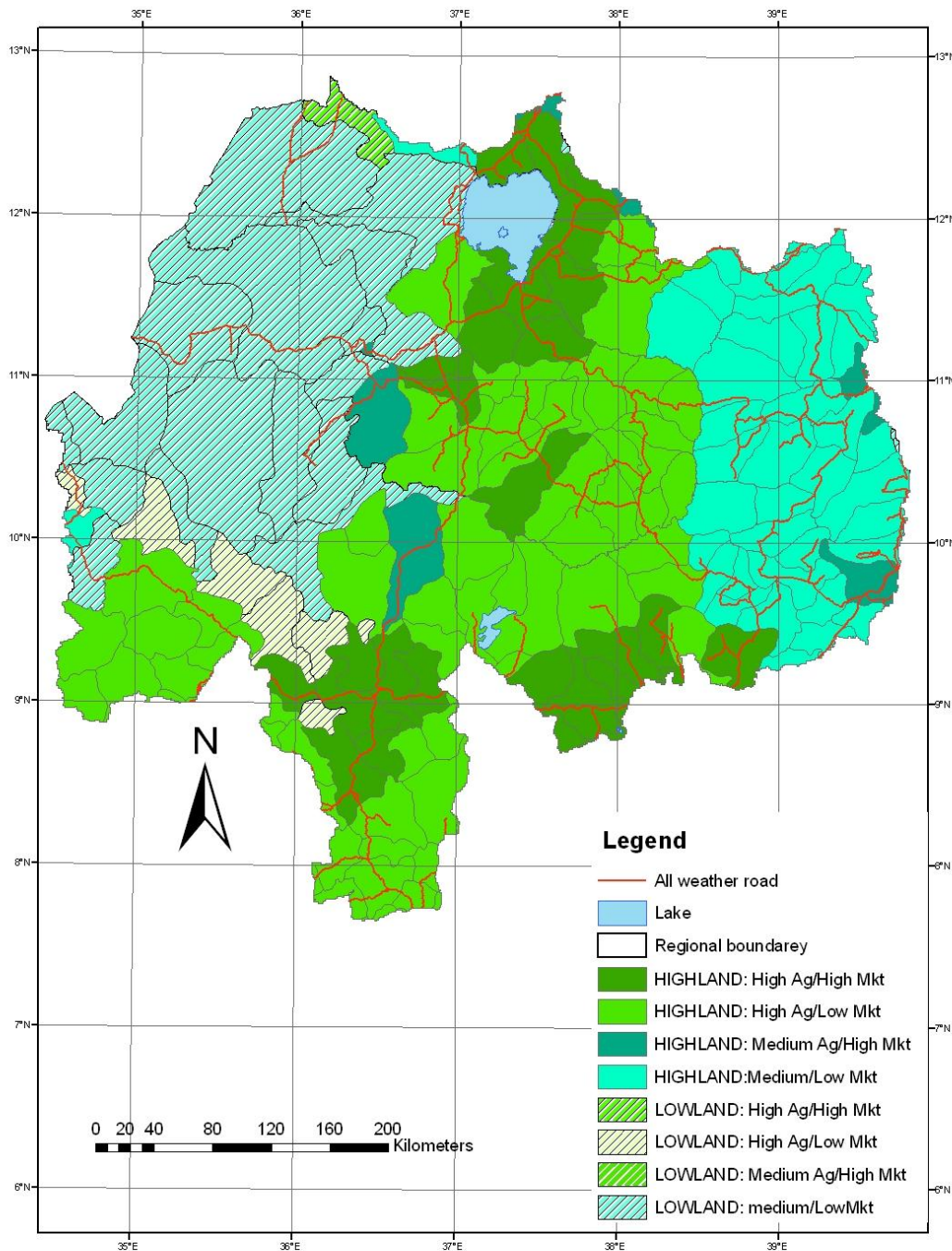

D. BARO-AKOBO SUB-BASIN

45. BARO-AKOBO SUB-BASIN: RELIEF AND DRAINAGE (Source: Shuttle Radar Mission DTM).

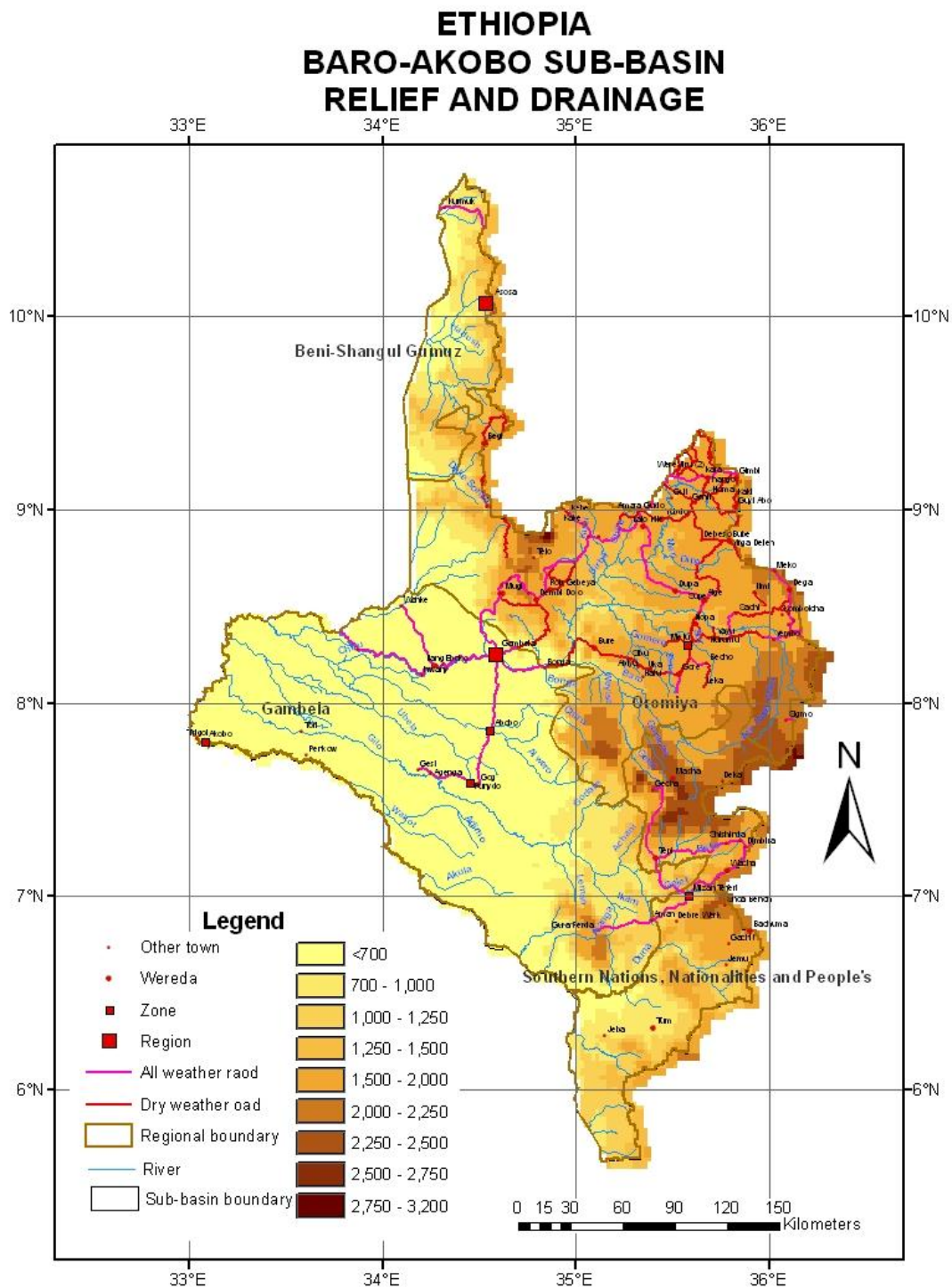

46. BARO-AKOBO SUB-BASIN: MEAN ANNUAL RAINFALL (mm/yr)

**ETHIOPIA
BARO-AKOBO SUB-BASIN
MEAN ANNUAL RAINFALL**

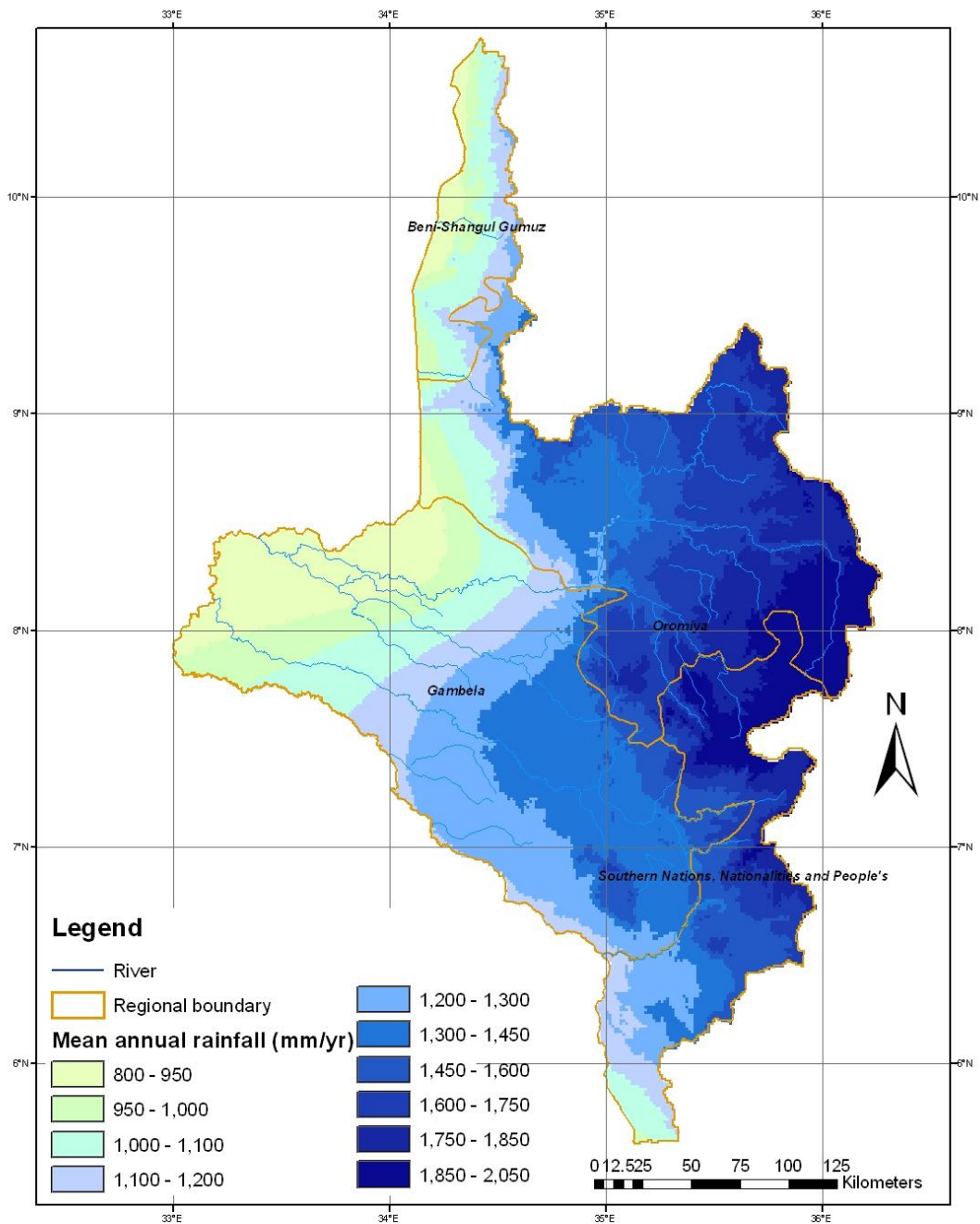

47. BARO-AKOBO SUB-BASIN: MEAN ANNUAL TEMPERATURE (degrees C).

ETHIOPIA
BARO-AKOBO SUB-BASIN
MEAN ANNUAL TEMPERATURE

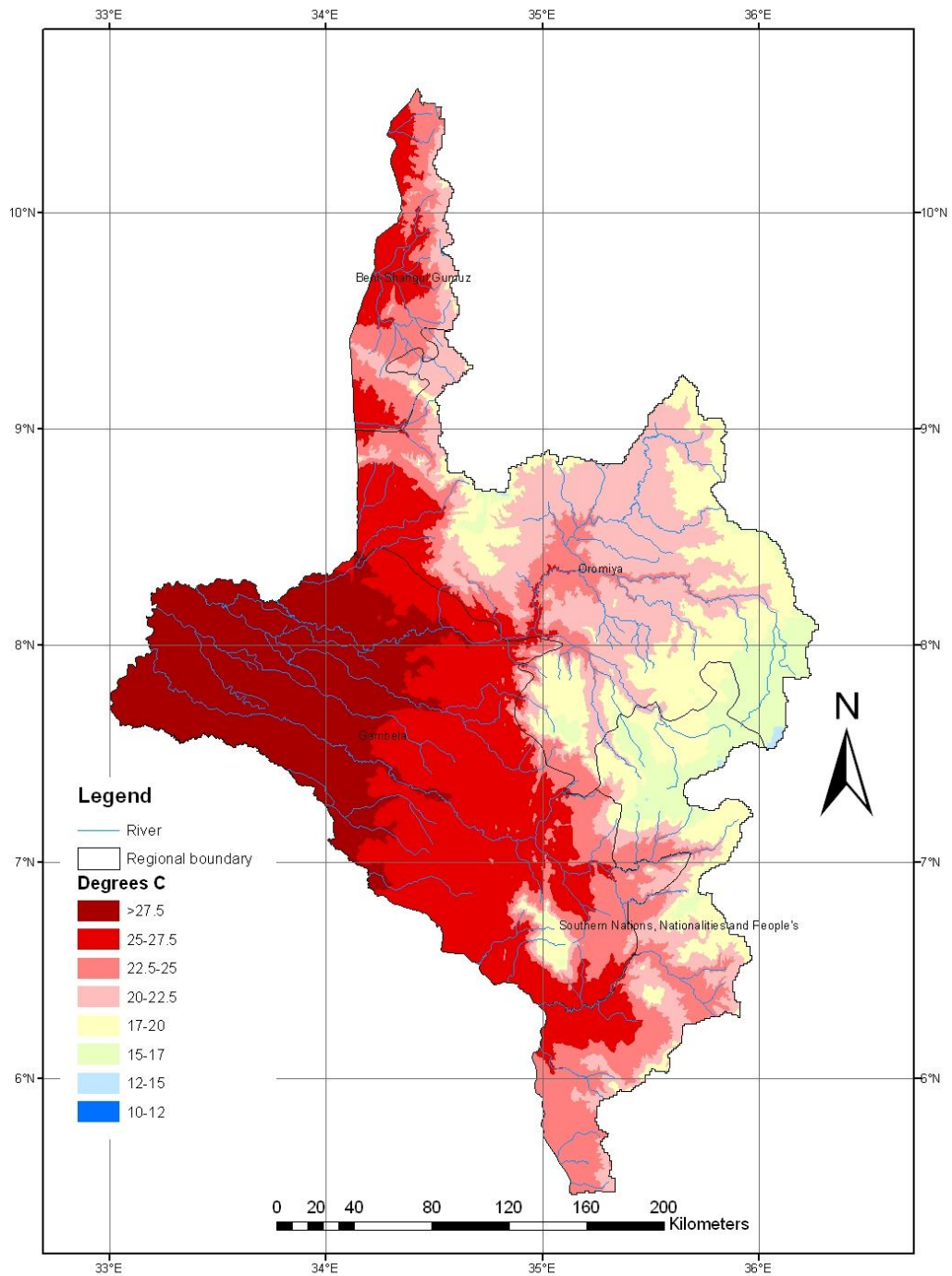

48. BARO-AKOBO SUB-BASIN: MEAN ANNUAL EVAPORATION (mm/yr)

ETHIOPIA
BARO-AKOBO BASIN
ANNUAL EVAPORATION (mm/yr)

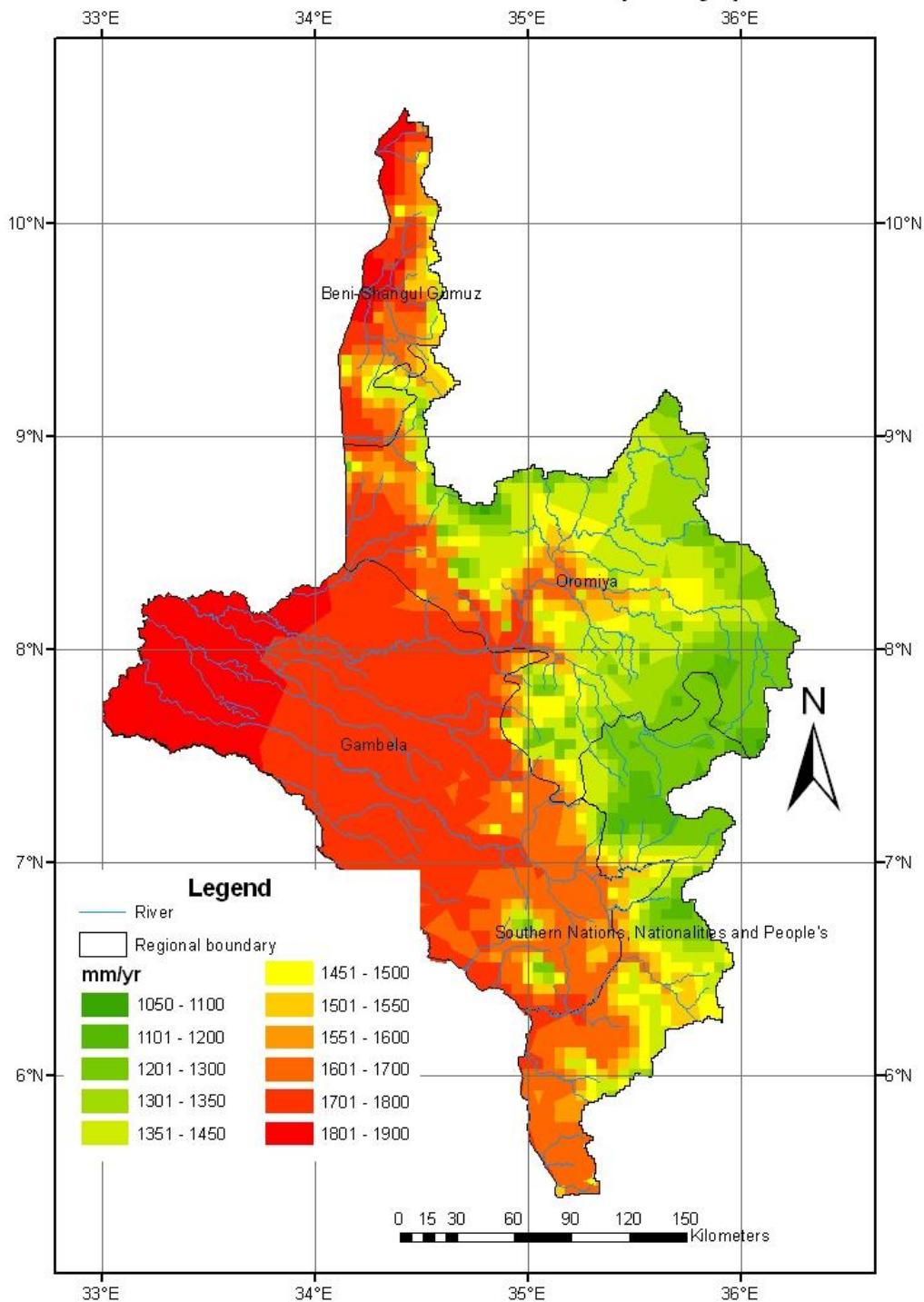

49. BARO-AKOBO SUB-BASIN: GEOLOGY (Source: FAO, 1998 "Soil and Terrain Database for Northeast Africa").

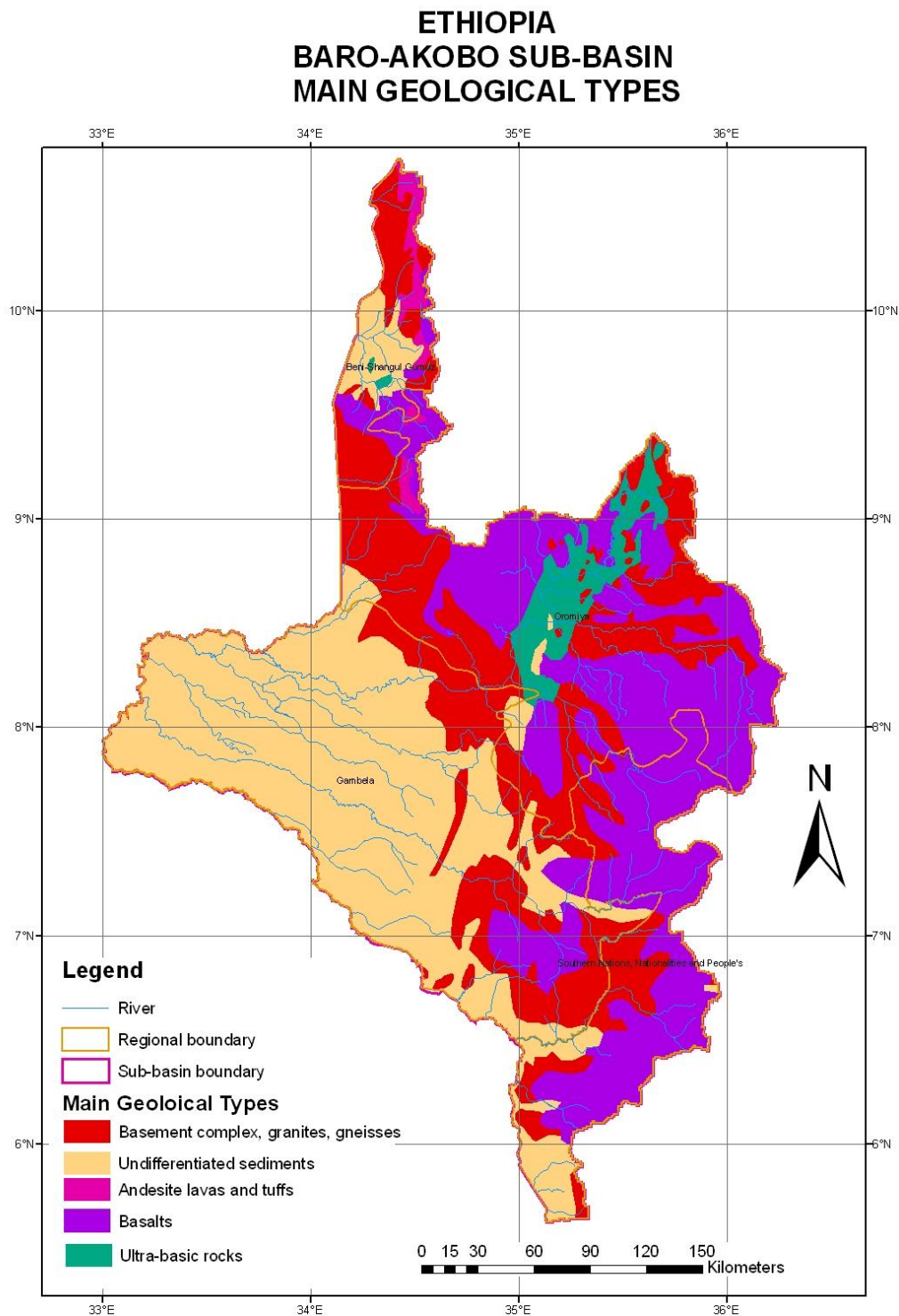

50. BARO-AKOBO SUB-BASIN: DOMINANT SOIL TYPES (FAO CLASSIFICATION)) (Source: FAO, 1998 "Soil and Terrain Database for Northeast Africa).

ETHIOPIA BARO-AKOBO SUB-BASIN DOMINANT SOIL TYPES (FAO CLASSIFICATION)

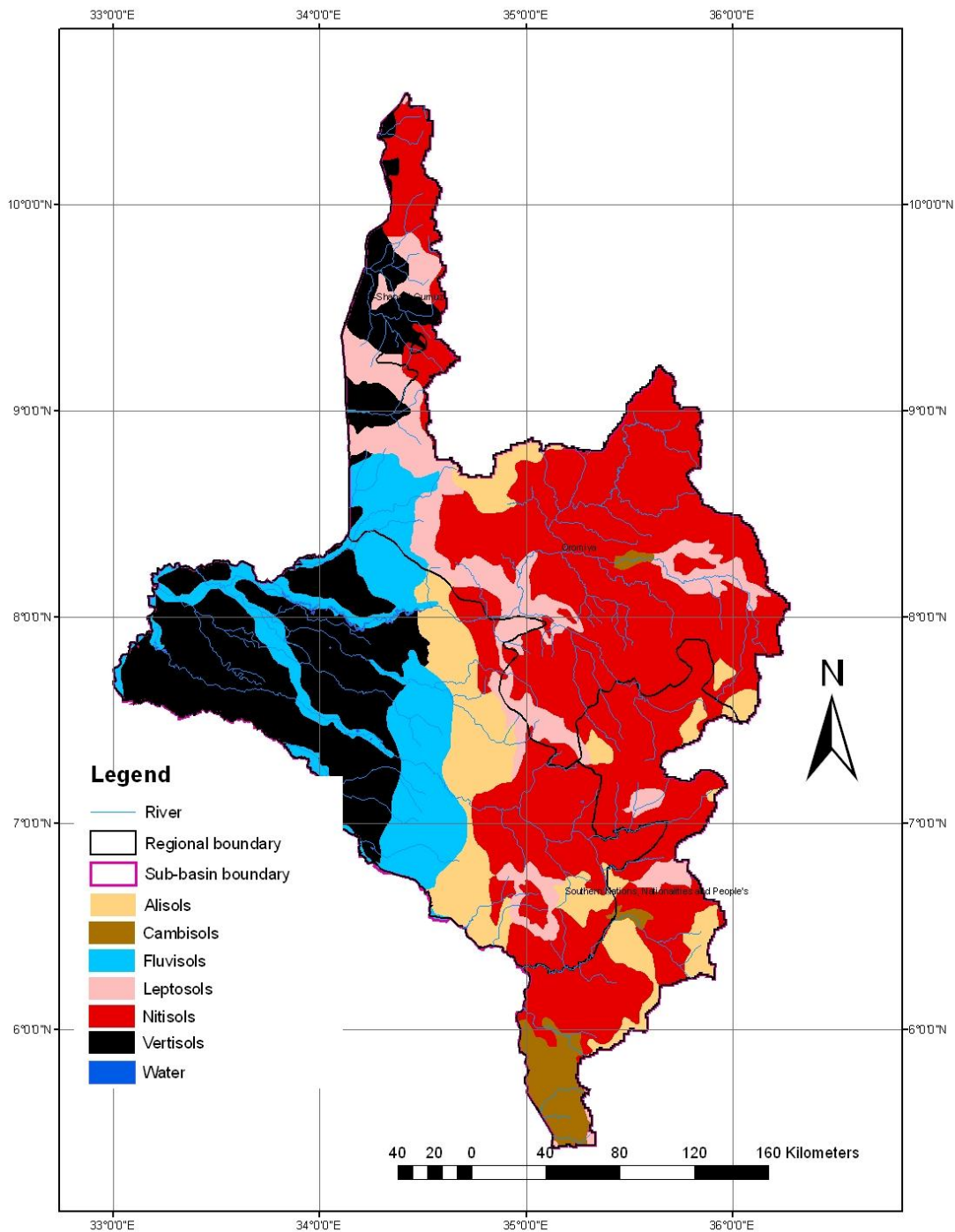

51. BARO-AKOBO SUB-BASIN: TRADITIONAL AGRO-ECOLOGICAL ZONES (Source Hurni, H 1995)

**ETHIOPIA
BARO-AKOBO SUB-BASIN
TRADITIONAL AGRO-ECOLOGICAL ZONES**

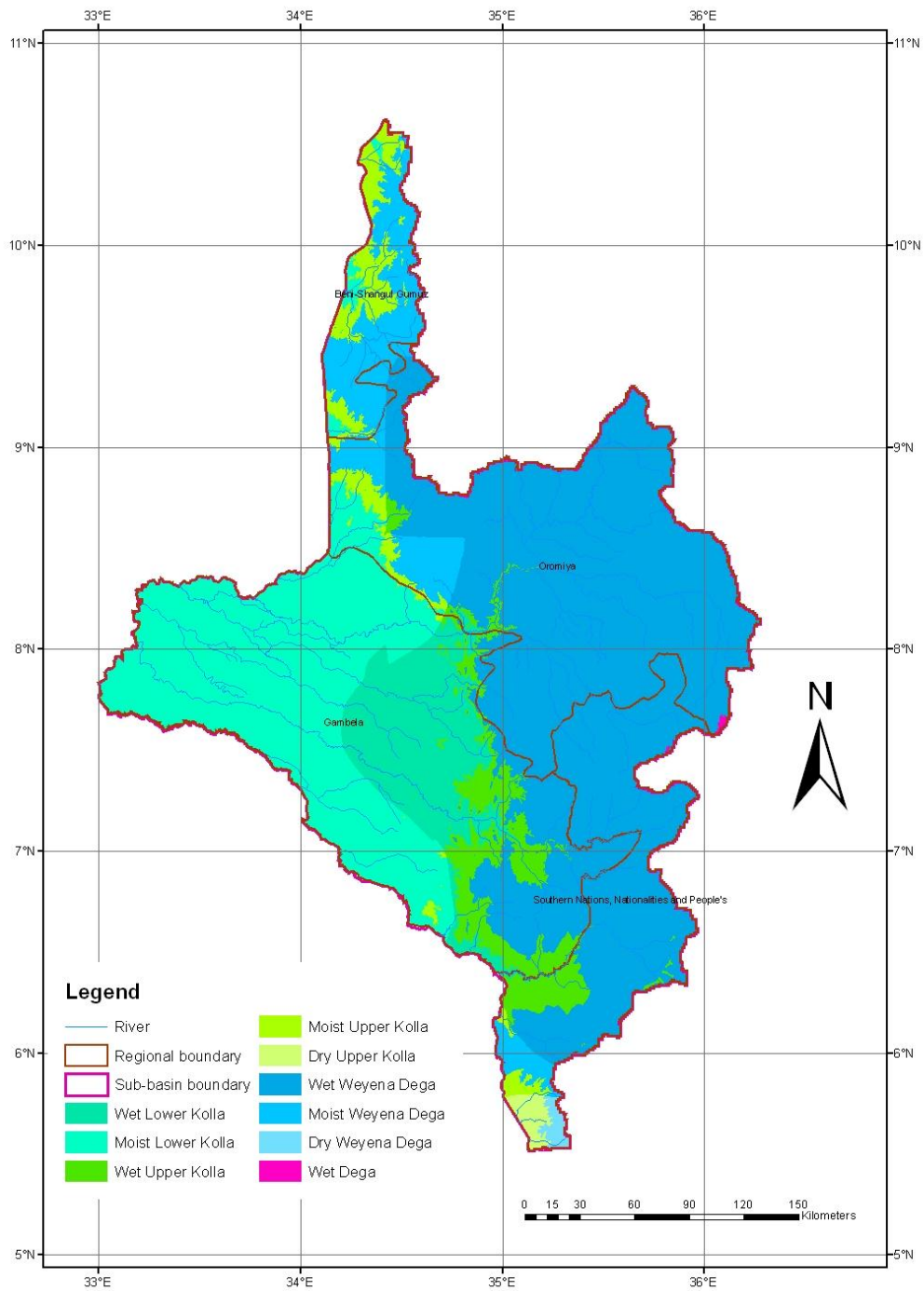

52. BARO-AKOBO SUB-BASIN: DOMINANT LAND COVER TYPES
(Source: WBISPP 2003).

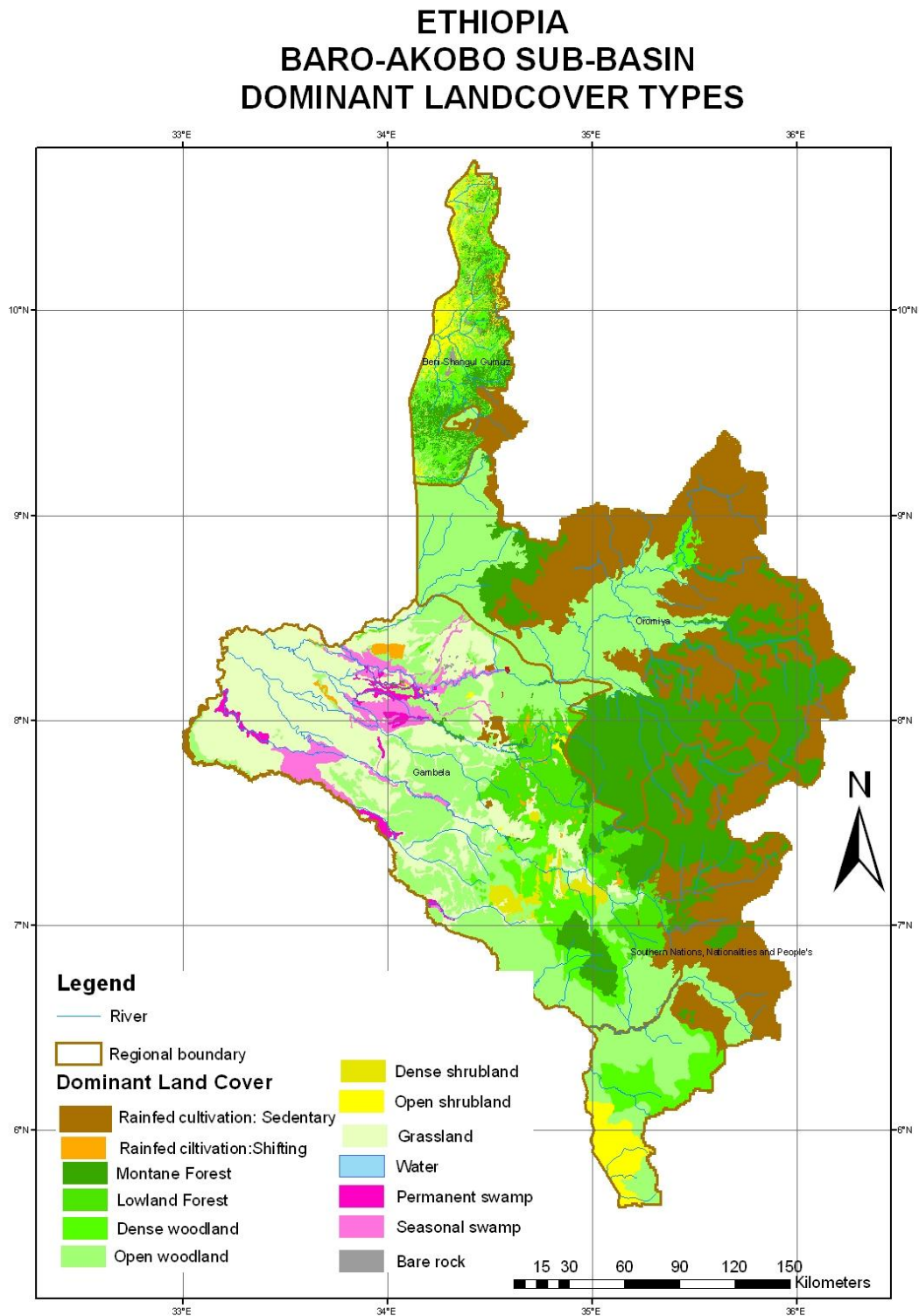

53. BARO-AKOBO SUB-BASIN: ADMINISTRATION (REGIONS AND WEREDAS)

54. BARO-AKOBO SUB-BASIN: POPULATION DENSITIES (Source: CSA 2003).

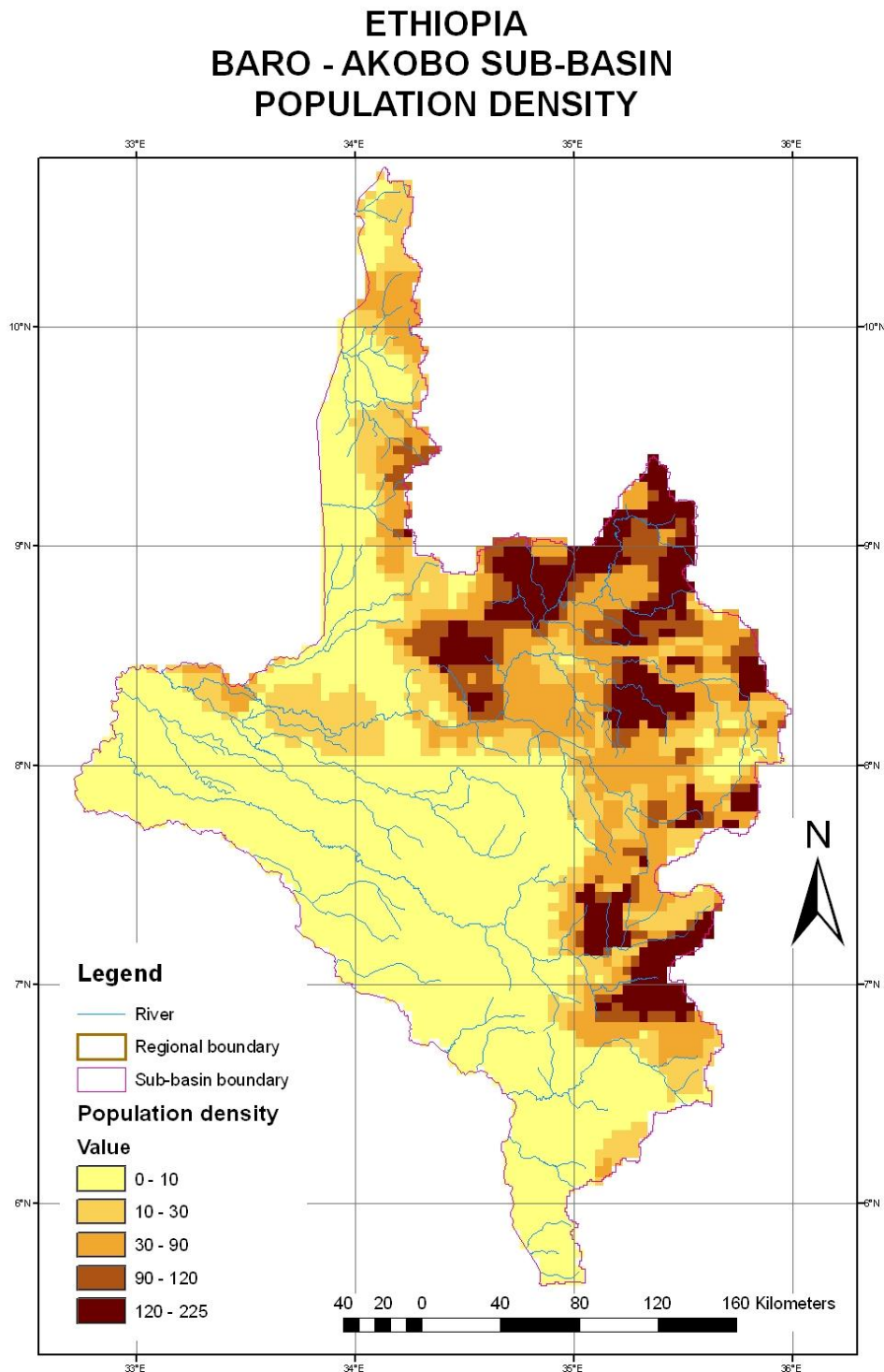

55. BARO-AKOBO SUB-BASIN: FARMING SYSTEMS (Source WBISPP 2003)

ETHIOPIA
BARO-AKOBO SUB-BASIN
FARMING SYSTEMS

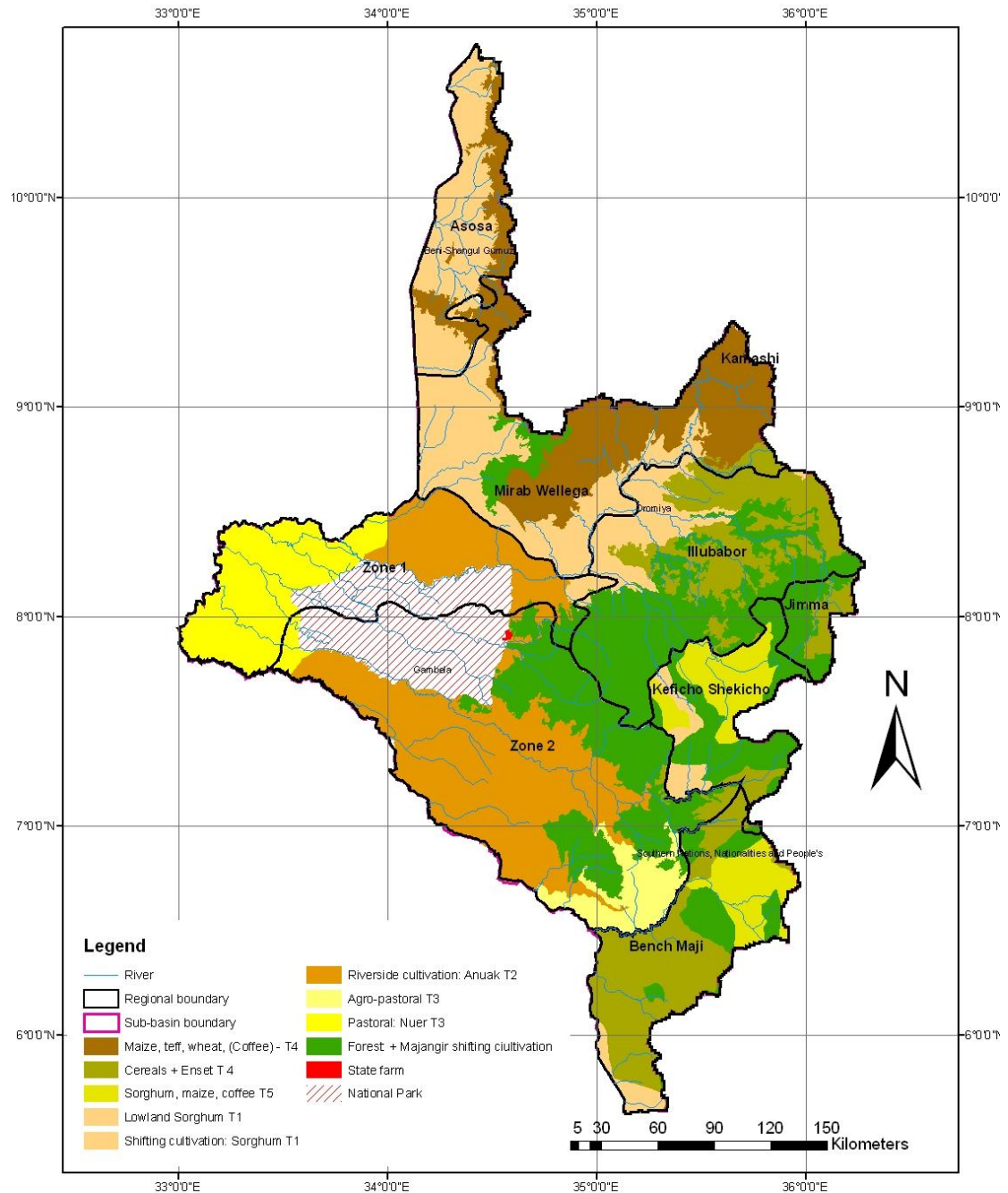

56. BARO-AKOBO SUB-BASIN: ROADS AND TOWNS (Source CSA 1: 50,000 maps)

**ETHIOPIA
BARO-AKOBO SUB-BASIN
ROADS AND TOWNS**

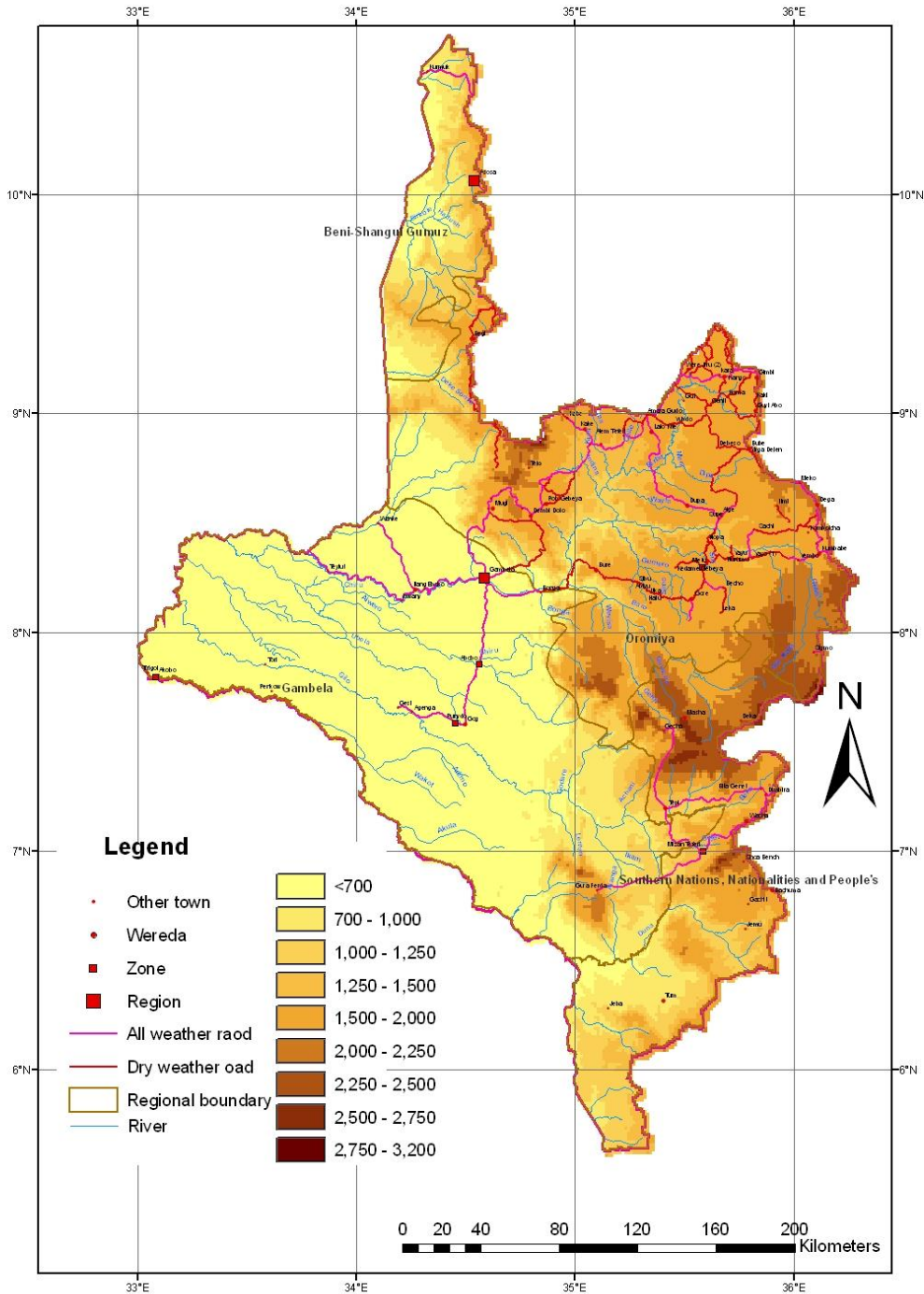

57. BARO-AKOBO SUB-BASIN: ACCESSIBILITY TO ALL-WEATHER ROADS

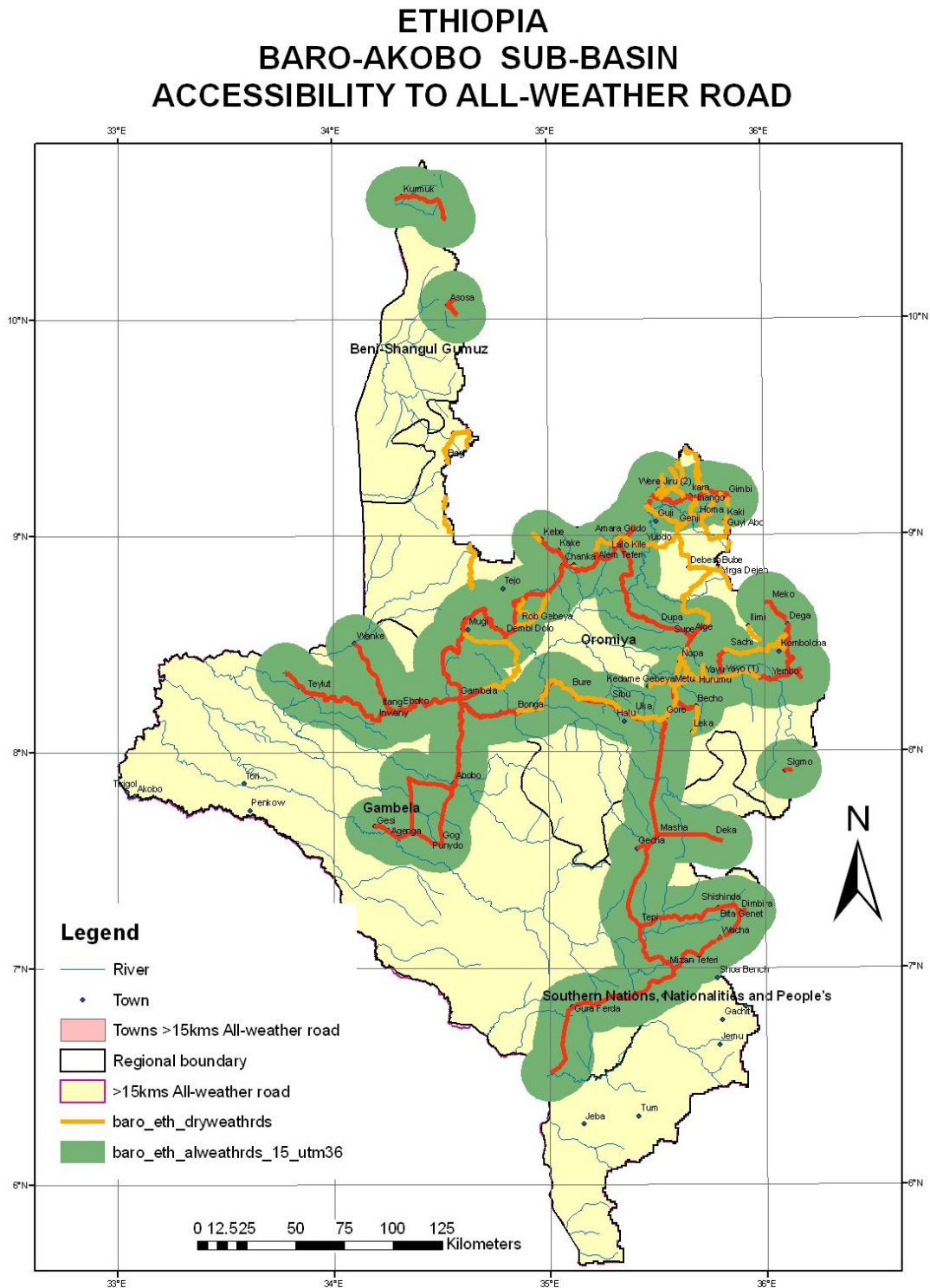

68. BARO-AKOBO SUB-BASIN: SLOPE (%)

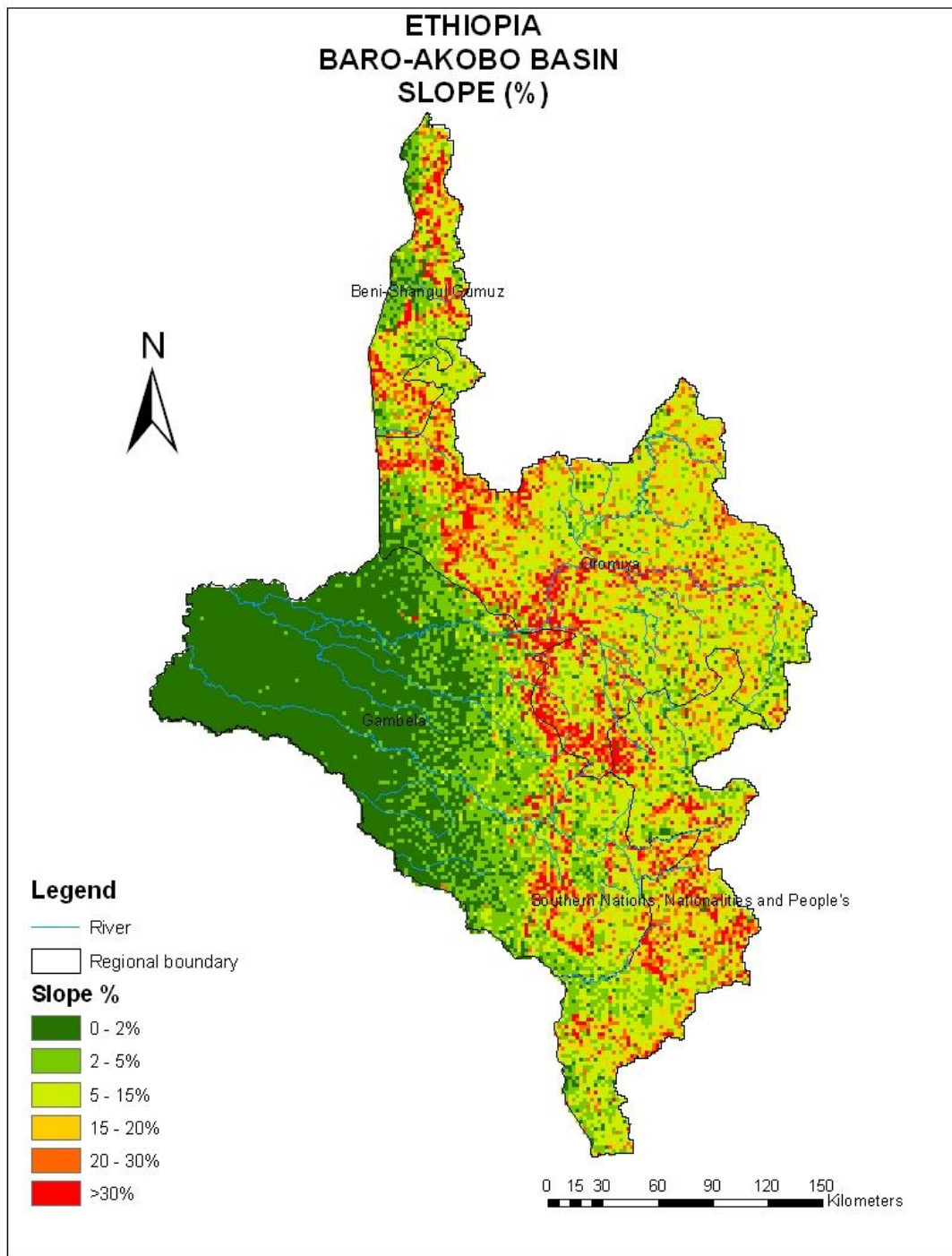

59. BARO-AKOBO SUB-BASIN: SHEET EROSION HAZARD (Source WBISPP 2003)

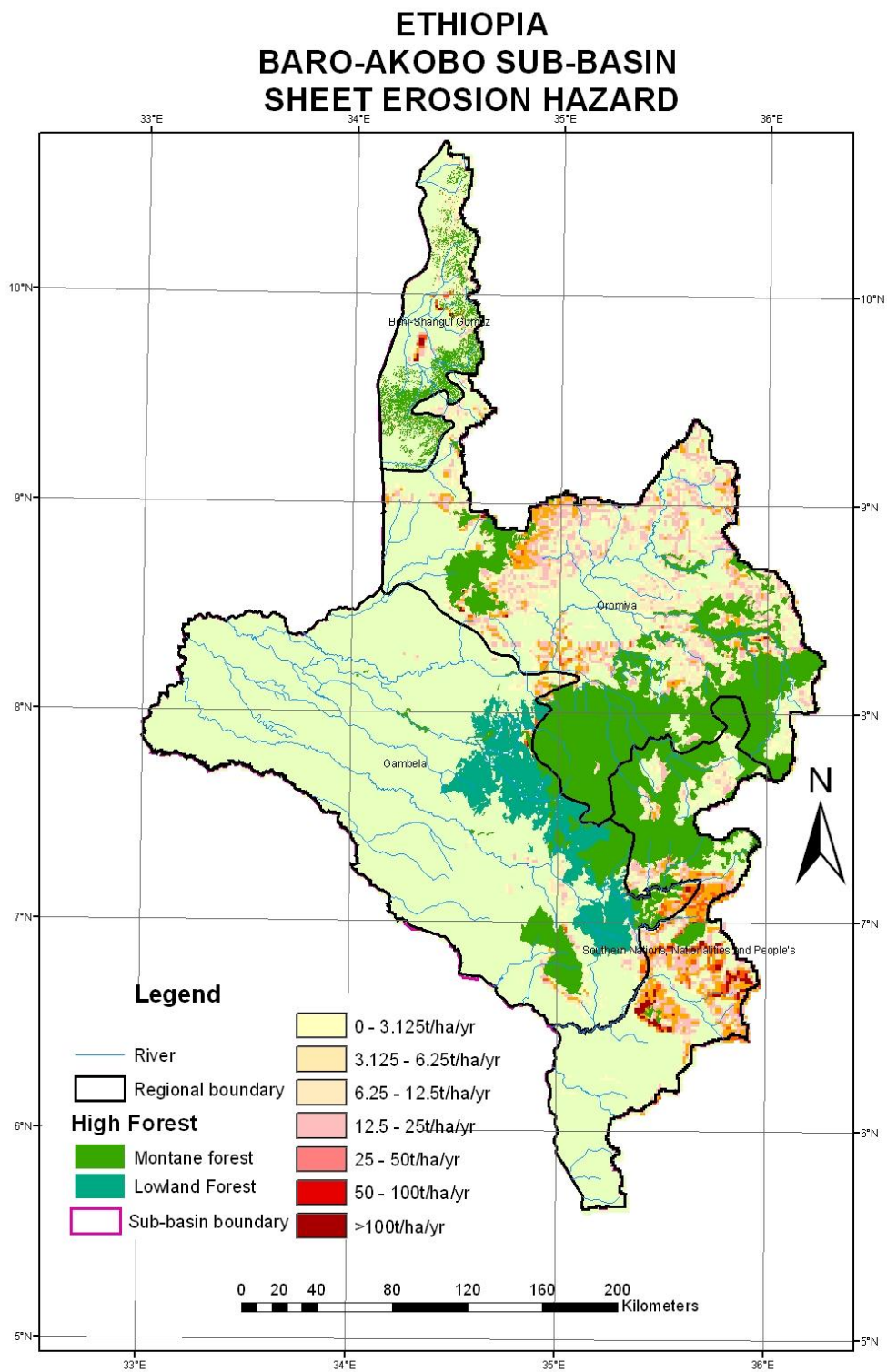

60. BARO-AKOBO SUB-BASIN: HIGH FOREST – MONTANE AND LOWLAND

ETHIOPIA
BARO-AKOBO SUB-BASIN
HIGH FOREST - (MONTANE AND LOWLAND)

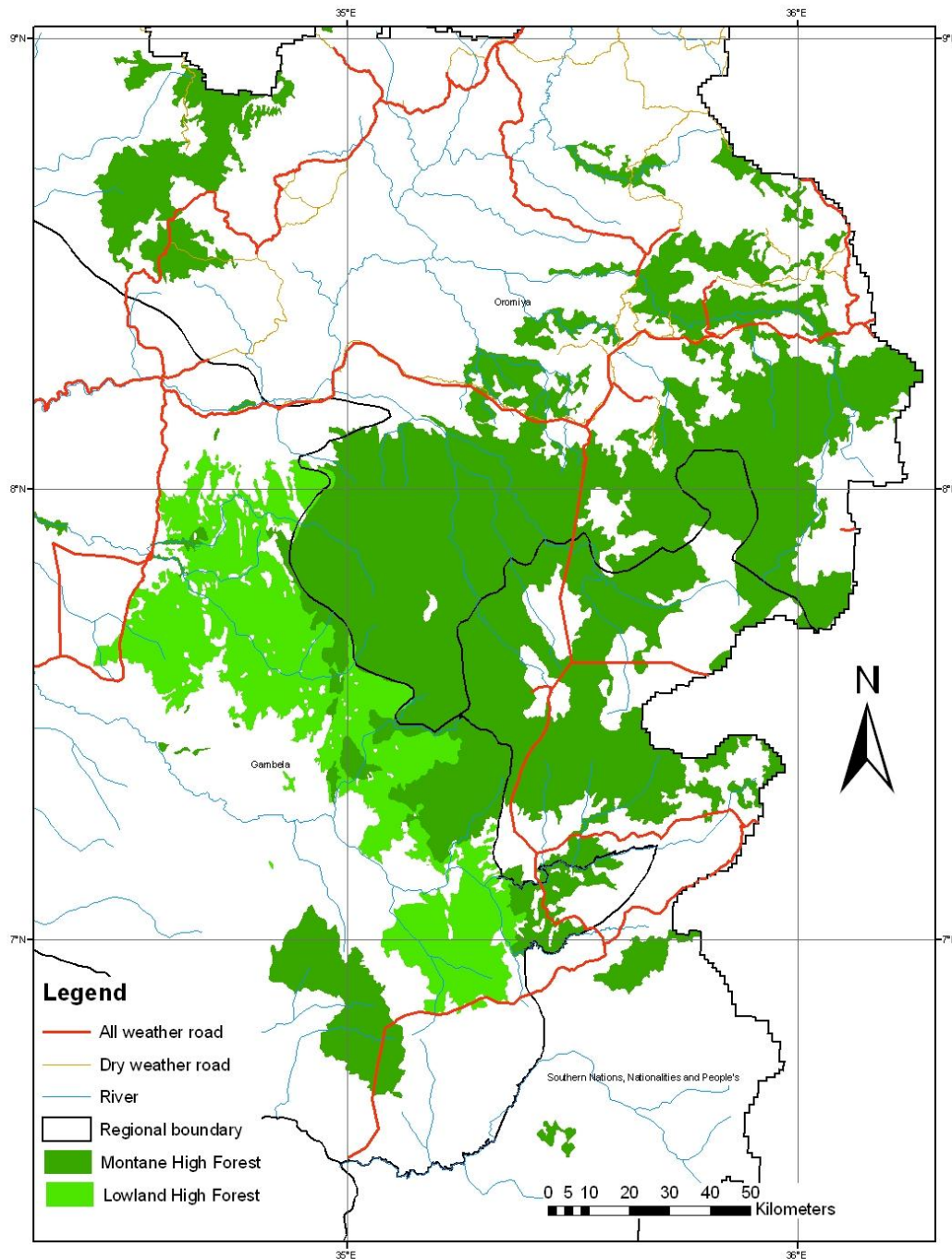

61. BARO-AKOBO SUB-BASIN: HIGHLAND VALLEY-BOTTOM SWAMPS (NR METU)

ETHIOPIA
BARO-AKOBO SUB-BASIN
HIGHLAND VALLEY BOTTOM SWAMPS
(NR. METU)

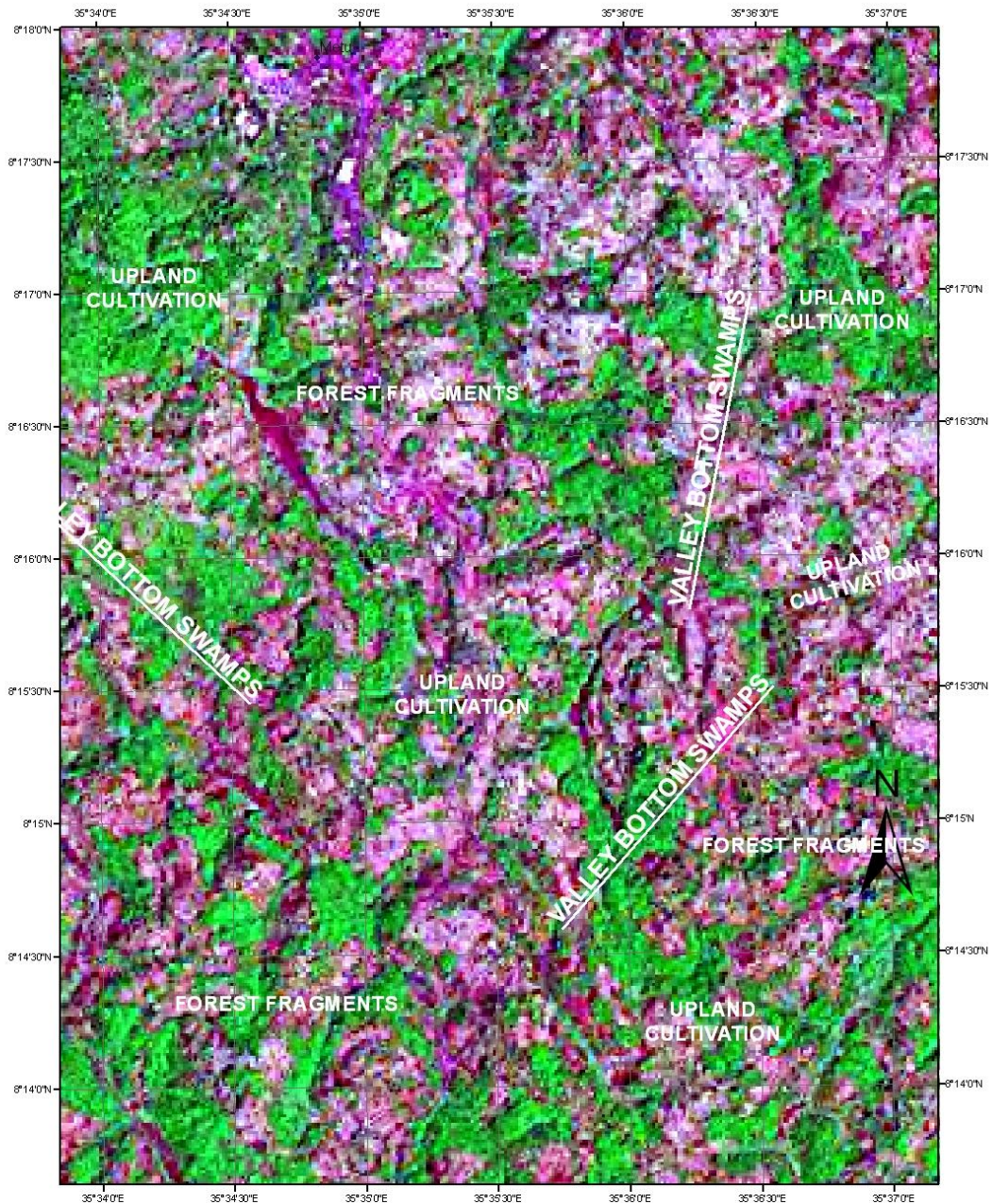

62. BARO-AKOBO SUB-BASIN: LOWLAND WETLANDS

**ETHIOPIA
BARO-AKOBO SUB-BASIN
LOWLAND WETLANDS**

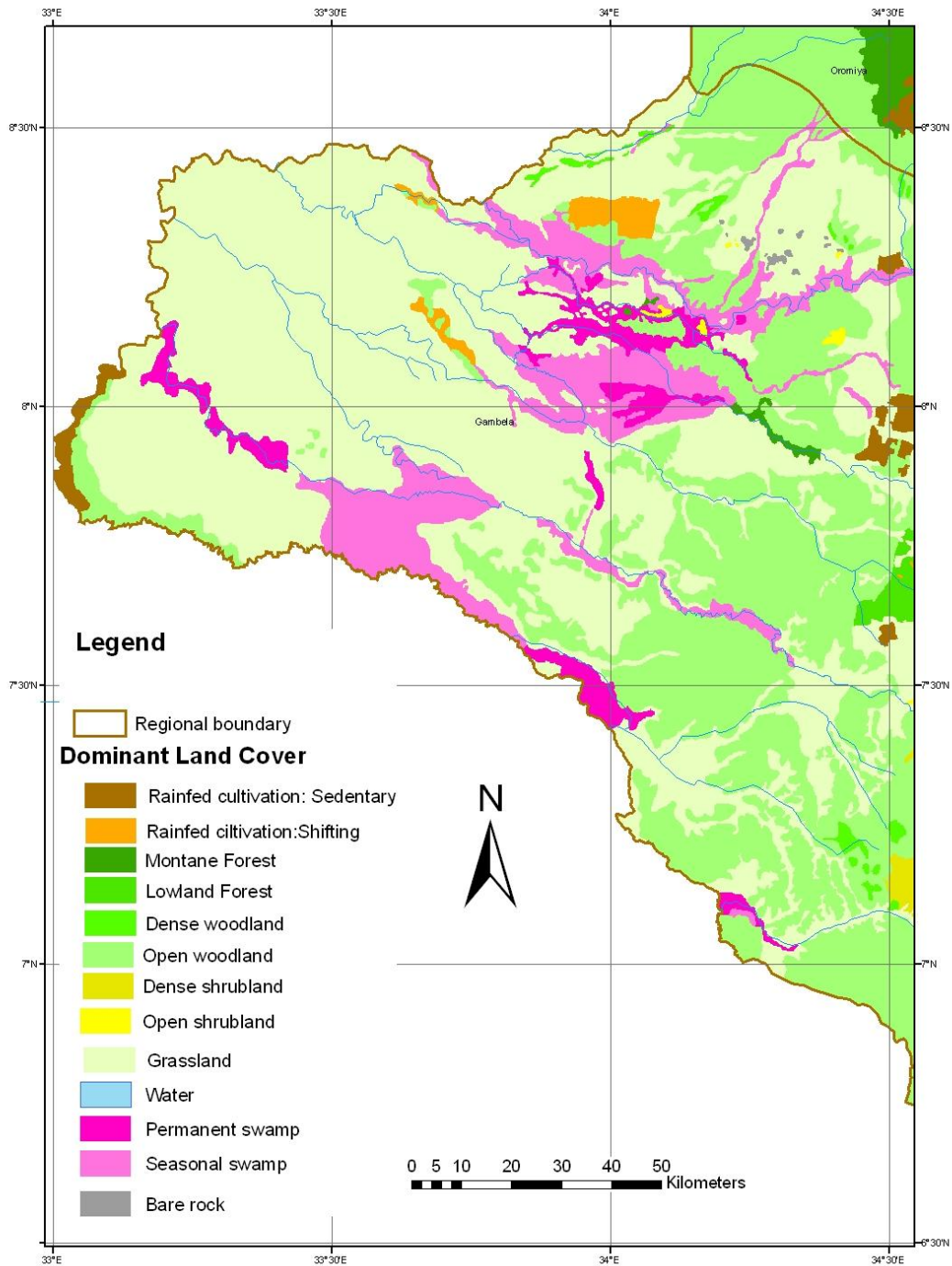

63. BARO-AKOBO SUB-BASIN: REGIONAL FOREST PRIORITY AREAS

ETHIOPIA
BARO-AKOBO SUB-BASIN
FOREST PROTECTION
REGIONAL FOREST PRIORITY AREAS

